

DATE IN 7/17/06	SUSPENSE	DAVID BROOKS ENGINEER	LOGGED IN 7/18/06	TYPE NSL	APP NO. pTDS0619935564
--------------------	----------	--------------------------	----------------------	-------------	---------------------------

ABOVE THIS LINE FOR DIVISION USE ONLY

NEW MEXICO OIL CONSERVATION DIVISION
- Engineering Bureau -
1220 South St. Francis Drive, Santa Fe, NM 87505



ADMINISTRATIVE APPLICATION CHECKLIST

THIS CHECKLIST IS MANDATORY FOR ALL ADMINISTRATIVE APPLICATIONS FOR EXCEPTIONS TO DIVISION RULES AND REGULATIONS WHICH REQUIRE PROCESSING AT THE DIVISION LEVEL IN SANTA FE

Application Acronyms:

[NSL-Non-Standard Location] [NSP-Non-Standard Proration Unit] [SD-Simultaneous Dedication]
[DHC-Downhole Commingling] [CTB-Lease Commingling] [PLC-Pool/Lease Commingling]
[PC-Pool Commingling] [OLS - Off-Lease Storage] [OLM-Off-Lease Measurement]
[WFX-Waterflood Expansion] [PMX-Pressure Maintenance Expansion]
[SWD-Salt Water Disposal] [IPI-Injection Pressure Increase]
[EOR-Qualified Enhanced Oil Recovery Certification] [PPR-Positive Production Response]

[1] **TYPE OF APPLICATION** - Check Those Which Apply for [A]

[A] Location - Spacing Unit - Simultaneous Dedication
☒ NSL ☐ NSP ☐ SD

Check One Only for [B] or [C]

[B] Commingling - Storage - Measurement
☐ DHC ☐ CTB ☐ PLC ☐ PC ☐ OLS ☐ OLM

[C] Injection - Disposal - Pressure Increase - Enhanced Oil Recovery
☐ WFX ☐ PMX ☐ SWD ☐ IPI ☐ EOR ☐ PPR

[D] Other: Specify _____

[2] **NOTIFICATION REQUIRED TO:** - Check Those Which Apply, or Does Not Apply

[A] ☐ Working, Royalty or Overriding Royalty Interest Owners

[B] ☒ Offset Operators, Leaseholders or Surface Owner

[C] ☐ Application is One Which Requires Published Legal Notice

[D] ☐ Notification and/or Concurrent Approval by BLM or SLO
 U.S. Bureau of Land Management - Commissioner of Public Lands, State Land Office

[E] ☐ For all of the above, Proof of Notification or Publication is Attached, and/or,

[F] ☐ Waivers are Attached

[3] **SUBMIT ACCURATE AND COMPLETE INFORMATION REQUIRED TO PROCESS THE TYPE OF APPLICATION INDICATED ABOVE.**

[4] **CERTIFICATION:** I hereby certify that the information submitted with this application for administrative approval is **accurate** and **complete** to the best of my knowledge. I also understand that **no action** will be taken on this application until the required information and notifications are submitted to the Division.

Note: Statement must be completed by an individual with managerial and/or supervisory capacity.

Christina Gustartis Christina Gustartis Regulatory Analyst 7-13-06
 Print or Type Name Signature Title Date

Christina.gustartis@concep.lln.net
 e-mail Address com

2006 JUL 17 AM 11 16



Christina Gustartis
Regulatory Specialist
P.O. Box 2197, WL3 6076
Houston, Texas 77252-2197
Tel: 832-486-2463
Fax: 832-486-2067

July 13, 2006

Mr. Michael Stogner
New Mexico Oil Conservation Division
1220 South St. Francis Drive
Santa Fe, New Mexico 87505

Re: Application for Non-Standard Location
MCA Unit #393
Maljamar Grayburg/San Andres
1892FNL & 1FEL, Unit Letter H Sec 29 T17S R32E
Lea County, NM

Dear Mr. Stogner:

The proposed MCA Unit #393 is staked at a non-standard location due to the physical limitations created by three parallel pipelines crossing the Northwest portion of the well pad. This is a 40 acre unit. Attached is a letter from the surveyor of the site noting the pipelines.

The well is located in the MCA Unit of which ConocoPhillips operates all wells in the Maljamar Grayburg/San Andres pool. Attached is a plat indicating the placement of the well within the unit.

ConocoPhillips respectfully requests that a non-standard location for the MCA Unit #393 well be issued for the reason cited above. If there are any questions concerning this application, please feel free to call Josh Viets, Reservoir Engineer, @ (832) 486-2381 or myself @ (832) 486-2463.

Sincerely,

Christina Gustartis

christina.gustartis
@conocophillips.com

Attachments:
Unit Plat
Surveyor letter
C-102 Plat
Wellpad Plat

MCA Unit

ConocoPhillips
MCA Unit
Grayburg/San Andres
Township 17S / Range 32E
Lea County, NM

IPA
ITA
OPA
OTA

Scale

1 mile

MCA #393: Non-Standard Location:
1892' FNL & 1' FEL
Sec 29, T-17S, R-32E

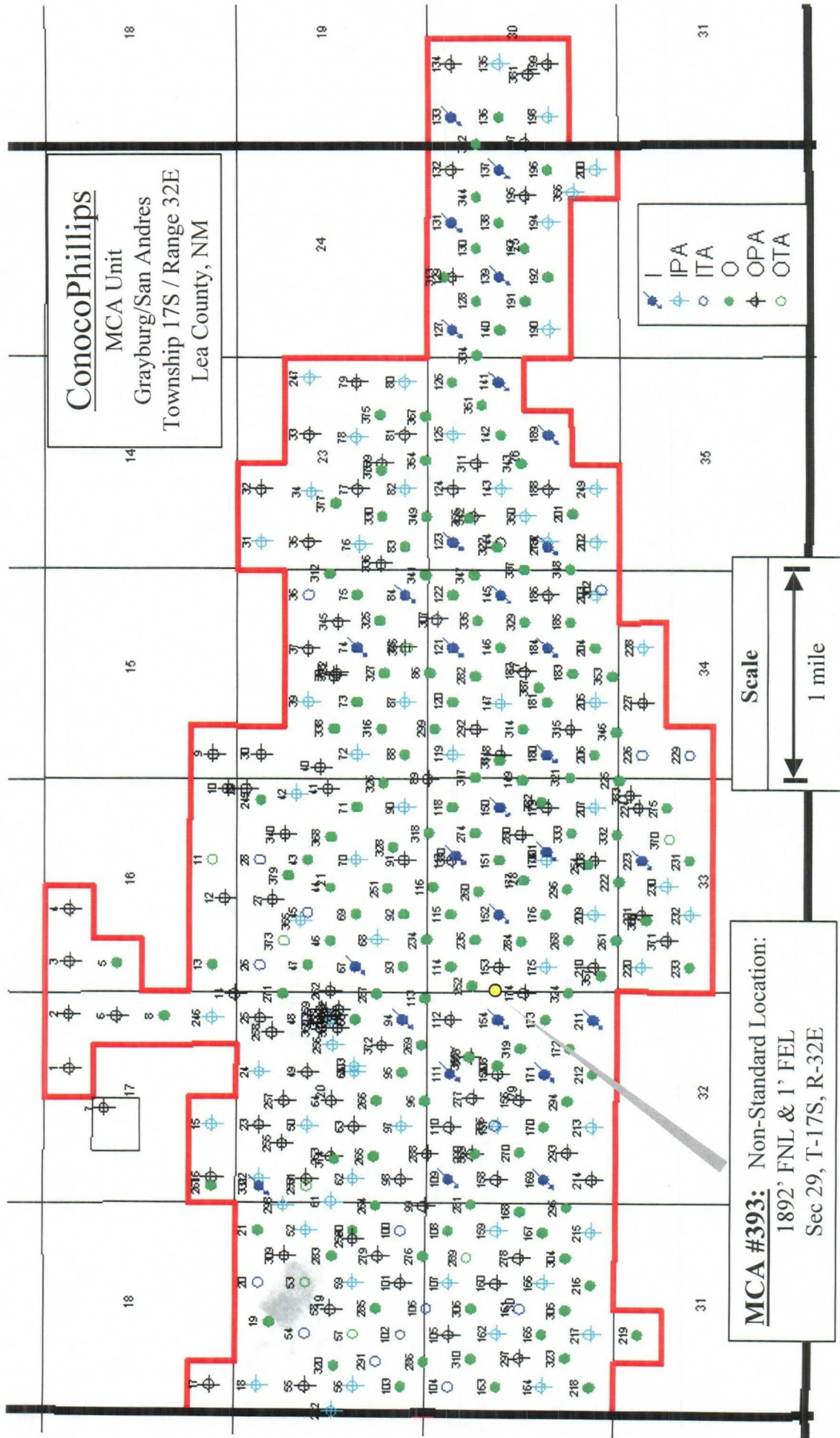



110 W. LOUISIANA AVE. SUITE 110 MIDLAND, TEXAS 79701-3414
OFFICE (432) 687-0865 FAX (432) 687-0868
Web Page: www.team-west.com

July 10, 2006

**Re: MCA Unit #393
1892' FNL & 1' FEL, Section 29
T-17-S, R-32-E, N.M.P.M.
Lea County, New Mexico**

To Whom It May Concern:

The above captioned well was staked as a non-standard location on June 6, 2006 due to the physical limitations created by three parallel pipelines crossing the Northwest portion of the well pad.

If I can be of further assistance or answer any question you might have, please do not hesitate to contact me.

Sincerely,

West Company of Midland, Inc.

A handwritten signature in black ink, appearing to read "Macon McDonald", written over a horizontal line.

Macon McDonald, R.P.L.S.

President

RMM/lva

DISTRICT I
1625 N. French Dr., Hobbs, NM 88240

State of New Mexico
Energy, Minerals & Natural Resources Department

Form C-102
Revised October 12, 2005
Submit to Appropriate District Office
State Lease - 4 Copies
Fee Lease - 3 Copies

DISTRICT II
1301 W. Grand Avenue, Artesia, NM 88210

OIL CONSERVATION DIVISION
1220 South St. Frances Dr.
Santa Fe, NM 87505

DISTRICT III
1000 Rio Brazos Rd., Aztec, NM 87410

DISTRICT IV
1220 S. St. Francis Dr., Santa Fe, NM 87505

☐ AMENDED REPORT

WELL LOCATION AND ACREAGE DEDICATION PLAT

API Number 30-025-37879	Pool Code 43329	Pool Name Maljamar Grayburg/San Andres
Property Code 31422	Property Name MCA UNIT	Well Number 393
OGRID No. 217817	Operator Name CONOCOPHILLIPS	Elevation 3962'

Surface Location

UL or lot No. H	Section 29	Township 17 S	Range 32 E	Lot Idn	Feet from the 1892	North/South line NORTH	Feet from the 1	East/West line EAST	County LEA
--------------------	---------------	------------------	---------------	---------	-----------------------	---------------------------	--------------------	------------------------	---------------

Bottom Hole Location If Different From Surface

UL or lot No.	Section	Township	Range	Lot Idn	Feet from the	North/South line	Feet from the	East/West line	County
Dedicated Acres		Joint or Infill		Consolidation Code		Order No.			

NO ALLOWABLE WILL BE ASSIGNED TO THIS COMPLETION UNTIL ALL INTERESTS HAVE BEEN CONSOLIDATED OR A NON-STANDARD UNIT HAS BEEN APPROVED BY THE DIVISION

		OPERATOR CERTIFICATION I hereby certify that the information contained herein is true and complete to the best of my knowledge and belief, and that this organization either owns a working interest or unleased mineral interest in the land including the proposed bottom hole location or has a right to drill this well at this location pursuant to a contract with an owner of such a mineral or working interest, or to a voluntary pooling agreement or a compulsory pooling order heretofore entered by the division. Christina Gustartis 7-13-06 Signature Date Christina Gustartis Printed Name	
		SURVEYOR CERTIFICATION I hereby certify that the well location shown on this plat was plotted from field notes of actual surveys made by me or under my supervision and that the same is true and correct to the best of my belief. June 6, 2006 Date of Survey Signature & Seal of Professional Surveyor LVA W.O. Num. 2006-0699 Certificate No. MACON, McDONALD 12185	

NOTE: 1) Plane Coordinates shown hereon are Transverse Mercator Grid and Conform to the "New Mexico Coordinate System", New Mexico East Zone, North American Datum of 1927. Distances shown hereon are mean horizontal surface values.

SECTION 29, TOWNSHIP 17 SOUTH, RANGE 32 EAST, N.M.P.M.

LEA COUNTY

NEW MEXICO

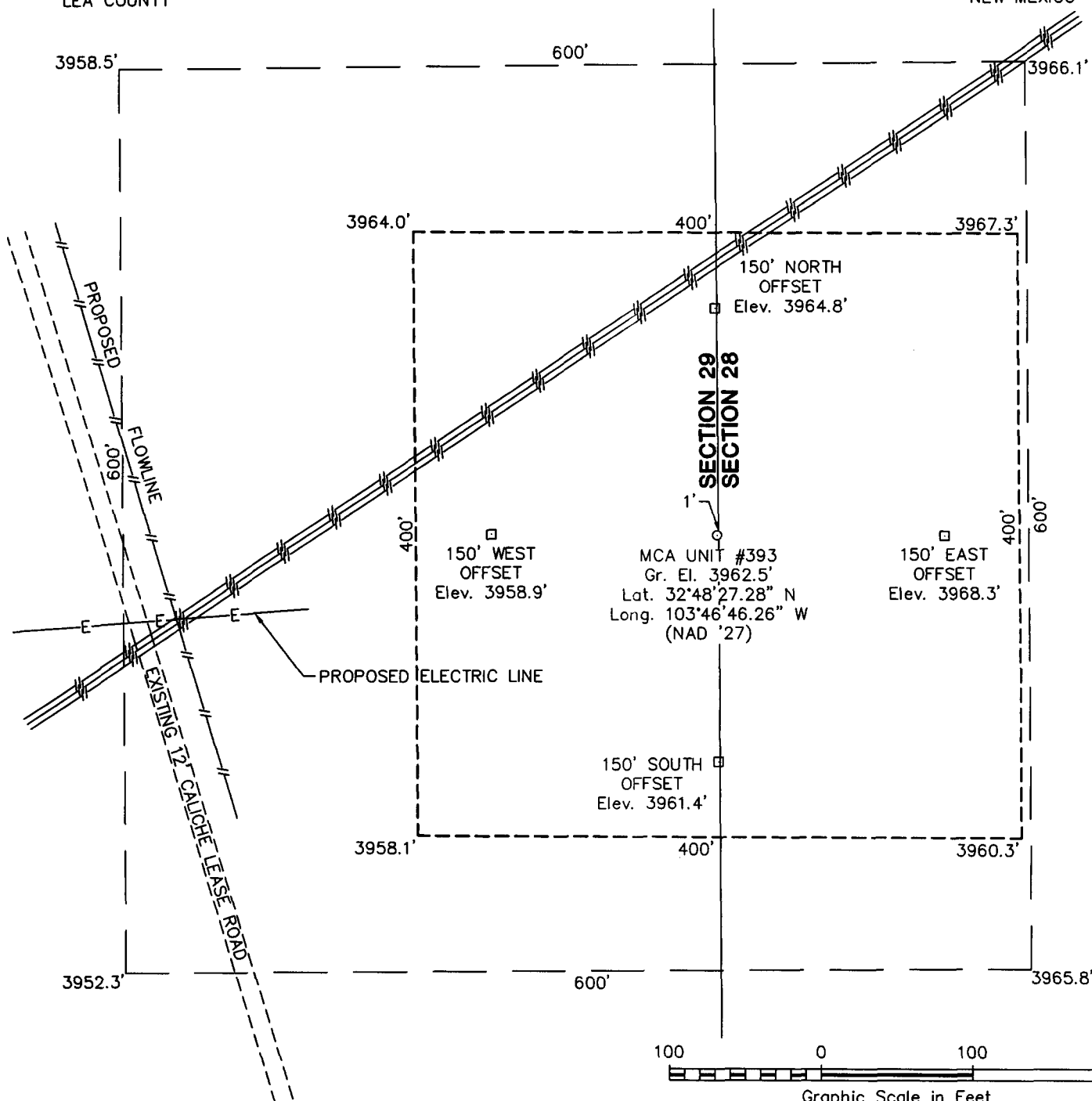

DRIVING DIRECTIONS

FROM THE INTERSECTION OF U.S. HIGHWAY 82 AND STATE HIGHWAY 33 IN MALJAMAR, NM GO SOUTH ON SAID STATE HIGHWAY 33, 4.1 MILES TO A LEASE ROAD ON THE RIGHT (WEST) SIDE OF SAID HIGHWAY, THEN GO WEST ALONG SAID LEASE ROAD 0.8 MILE TO A CURVE TO THE RIGHT (NORTH), THEN GO NORTH-NORTHWEST ALONG SAME LEASE ROAD, 0.8 MILE TO PROPOSED LOCATION.

WEST
COMPANY
of Midland, Inc.

110 W. LOUISIANA, STE. 110
MIDLAND TEXAS, 79701
(432) 687-0865 - (432) 687-0868 FAX

CONOCOPHILLIPS

MCA UNIT #393

Located 1892' FNL & 1' FEL, Section 29
Township 17 South, Range 32 East, N.M.P.M.
Lea County, New Mexico

Drawn By: LVA	Date: July 10, 2006
Scale: 1"=100'	Field Book: 331 / 28-29
Revision Date:	Quadrangle: Maljamar
W.O. No: 2006-0699	Dwg. No.: L-2006-0699-A