

DATE IN 8/7/06	SUSPENSE 8-28-06	ENGINEER MIKE STOGNER	LOGGED 8/7/06	TYPE 5D PTD50621938764
-------------------	---------------------	--------------------------	------------------	------------------------------

ABOVE THIS LINE FOR DIVISION USE ONLY

NEW MEXICO OIL CONSERVATION DIVISION

- Engineering Bureau -

Allison #135S

ADMINISTRATIVE APPLICATION COVERSHEET

THIS COVERSHEET IS MANDATORY FOR ALL ADMINISTRATIVE APPLICATIONS FOR EXCEPTIONS TO DIVISION RULES AND REGULATIONS

Application Acronyms:

[NSP-Non-Standard Proration Unit] [NSL-Non-Standard Location]
 [DD-Directional Drilling] [SD-Simultaneous Dedication]
 [DHC-Downhole Commingling] [CTB-Lease Commingling] [PLC-Pool/Lease Commingling]
 [PC-Pool Commingling] [OLS - Off-Lease Storage] [OLM-Off-Lease Measurement]
 [WFX-Waterflood Expansion] [PMX-Pressure Maintenance Expansion]
 [SWD-Salt Water Disposal] [IPI-Injection Pressure Increase]
 [EOR-Qualified Enhanced Oil Recovery Certification] [PPR-Positive Production Response]

[1] TYPE OF APPLICATION - Check Those Which Apply for [A]

[A] Location - Spacing Unit - Directional Drilling
 [] NSL [] NSP [] DD [X] SD

Check One Only for [B] and [C]

[B] Commingling - Storage - Measurement
 [] DHC [] CTB [] PLC [] PC [] OLS [] OLM

[C] Injection - Disposal - Pressure Increase - Enhanced Oil Recovery
 [] WFX [] PMX [] SWD [] IPI [] EOR [] PPR

[2] NOTIFICATION REQUIRED TO: - Check Those Which Apply, or ☐ Does Not Apply

[A] [] Working, Royalty or Overriding Royalty Interest Owners
 [B] [X] Offset Operators, Leaseholders or Surface Owner
 [C] [] Application is One Which Requires Published Legal Notice
 [D] [] Notification and/or Concurrent Approval by BLM or SLO
 U.S. Bureau of Land Management - Commissioner of Public Lands, State Land Office
 [E] [] For all of the above, Proof of Notification or Publication is Attached, and/or,
 [F] [] Waivers are Attached

[3] INFORMATION / DATA SUBMITTED IS COMPLETE - Statement of Understanding

I hereby certify that I, or personnel under my supervision, have read and complied with all applicable Rules and Regulations of the Oil Conservation Division. Further, I assert that the attached application for administrative approval is accurate and complete to the best of my knowledge and where applicable, verify that all interest (WI, RI, ORRI) is common. I understand that any omission of data, information or notification is cause to have the application package returned with no action taken.

Note: Statement must be completed by an individual with supervisory capacity.

David M. Poage
Print or Type Name

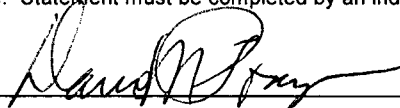
Signature

District Landman
Title

8/3/06
Date

August 3, 2006

New Mexico Oil conservation Division
Attn: Michael E. Stogner
1220 South St. Francis Drive
Santa Fe, New Mexico 87505

Re: Administrative Approval of Simultaneous Dedication
Allison Unit #135S
1215' FSL and 660' FWL (Surface)
760' FNL and 1880' FWL (Bottom Hole)
Section 9-T32N-R6W
San Juan County, New Mexico

Dear Mr. Stogner:

Energen Resources Corporation (Energen) hereby requests Administrative Approval for a simultaneous dedication of its Allison Unit #135S Fruitland Coal well under the Provisions of New Mexico Oil Conservation Division (NMOCD) order R-8768.

This well is located as shown above in Section 9-T32N-R6W, San Juan County, New Mexico and dedicated to a spacing unit consisting of the W² (Lots 3, 4, S² NW⁴, SW⁴) of Section 9, in the Basin Fruitland Coal gas pool. There is an existing vertical Fruitland Coal well in the SW⁴ (Allison #135) which is presently producing.

This Allison #135S is a proposed horizontal well projected to bottom hole in the NW⁴. This horizontal well will have formation open to production which is 500' into the SW⁴ and conflicts with production from the initial well in the spacing unit which is already in the SW⁴. This is caused by the spacing unit being a short section and requiring the additional footage open to production to make an economic venture.

A copy of this application is being sent to all affected owners by certified mail-return receipt request with a request that they furnish your office any objections within twenty (20) days of receipt of this application.

Attached is a well location plat showing dedicated acreage (C102), a well profile, a plat showing the offsetting spacing units and Fruitland coal wells and a topographic map.

Your favorable consideration of this request is appreciated.

Sincerely,



David Poage
District Landman

DISTRICT I
1626 N. French Dr., Hobbs, N.M. 88240

State of New Mexico
Energy, Minerals & Natural Resources Department

Form C-102
Revised August 15, 2000

DISTRICT II
811 South First, Artesia, N.M. 88210

Submit to Appropriate District Office
State Lease - 4 Copies
Fee Lease - 3 Copies

DISTRICT III
1000 Rio Brazos Rd., Aztec, N.M. 87410

OIL CONSERVATION DIVISION

2040 South Pacheco
Santa Fe, NM 87505

☐ AMENDED REPORT

DISTRICT IV
2040 South Pacheco, Santa Fe, NM 87505

WELL LOCATION AND ACREAGE DEDICATION PLAT

1 API Number		2 Pool Code		3 Pool Name	
4 Property Code		5 Property Name ALLISON UNIT COM			6 Well Number 1355
7 OGRD No.		8 Operator Name BURLINGTON RESOURCES OIL AND GAS COMPANY LP			9 Elevation 6161'

10 Surface Location

UL or lot no.	Section	Township	Range	Lot Idn	Feet from the	North/South line	Feet from the	East/West line	County
M	9	32-N	6-W		1215'	SOUTH	660'	WEST	SAN JUAN

11 Bottom Hole Location If Different From Surface

UL or lot no.	Section	Township	Range	Lot Idn	Feet from the	North/South line	Feet from the	East/West line	County
F	9	32-N	6-W		780'	NORTH	1880'	WEST	SAN JUAN

12 Dedicated Acres		13 Joint or Infill		14 Consolidation Code		15 Order No.	
--------------------	--	--------------------	--	-----------------------	--	--------------	--

NO ALLOWABLE WILL BE ASSIGNED TO THIS COMPLETION UNTIL ALL INTERESTS HAVE BEEN CONSOLIDATED OR A NON-STANDARD UNIT HAS BEEN APPROVED BY THE DIVISION

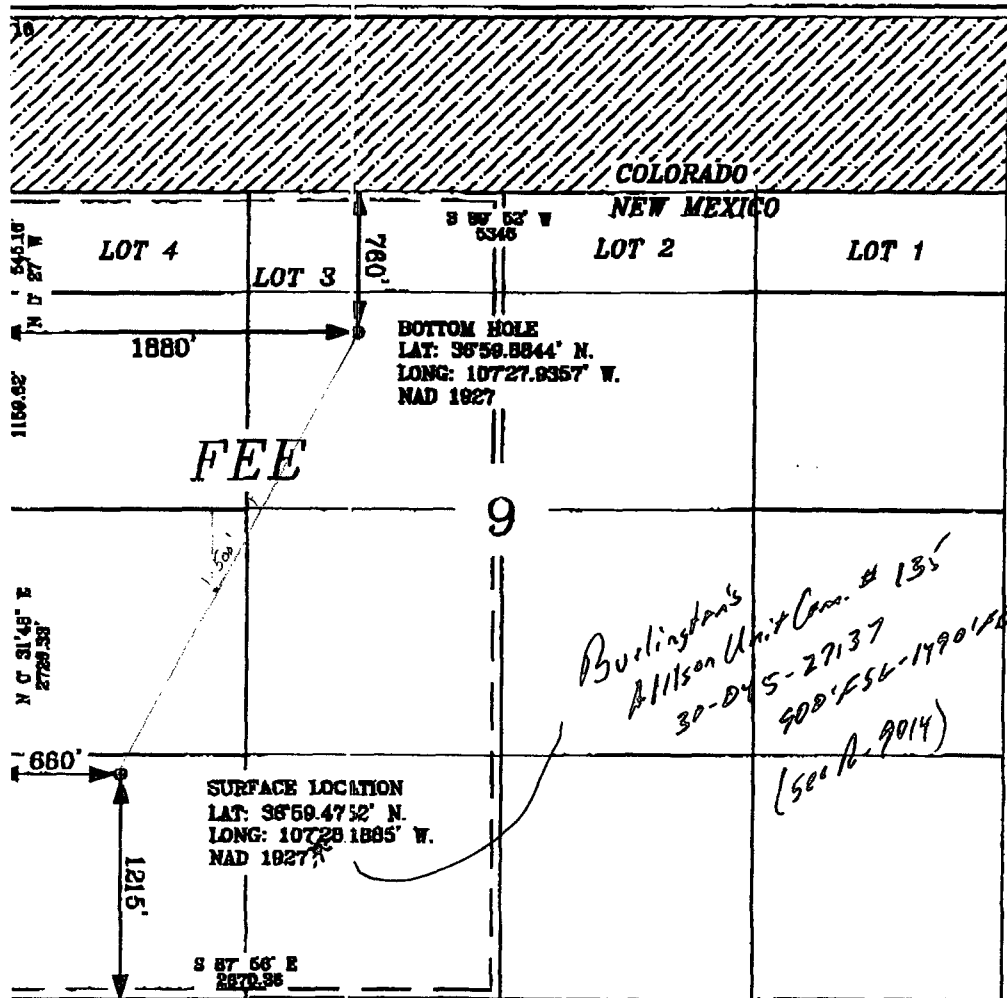

17 OPERATOR CERTIFICATION

I hereby certify that the information contained herein is true and complete to the best of my knowledge and belief.

Signature

Printed Name

Title

Date

18 SURVEYOR CERTIFICATION

I hereby certify that the well location shown on this plat was plotted from field notes of actual surveys made by me or under my supervision, and that the same is true and correct to the best of my belief.

Date of Survey

Signature

Certificate Number

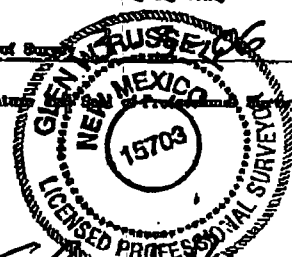

15703

BURLINGTON RESOURCES OIL & GAS COMPANY LP
ALLISON UNIT 135S, 1215' FSL & 660' FWL
SECTION 9, T-32-N, R-6-W, NMPM, SAN JUAN COUNTY, NM
GROUND ELEVATION: 6161', DATE: FEBRUARY 16, 2006

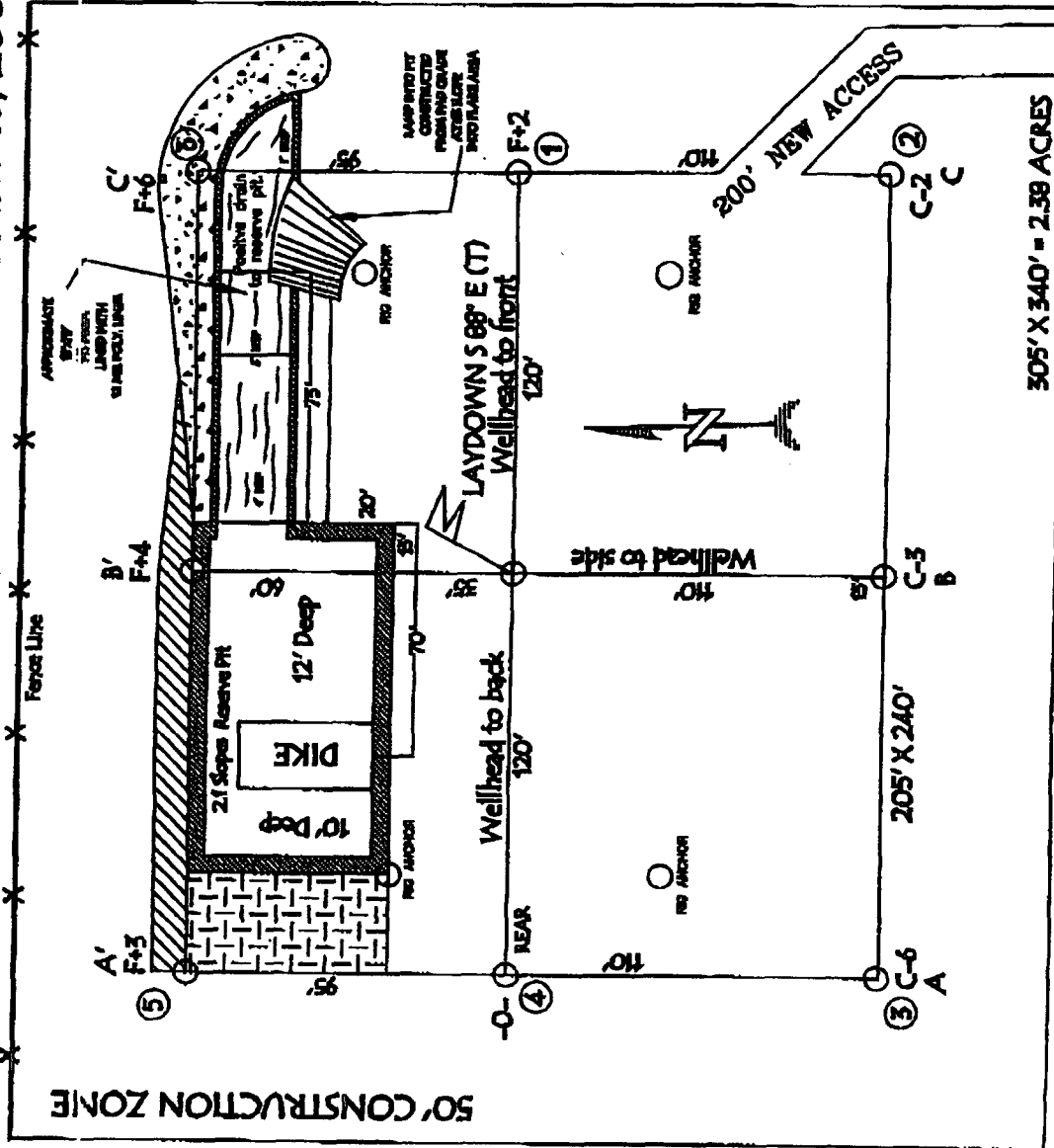

RESERVE PIT DIKE TO BE 6" ABOVE DEEP SIDE (OVERFLOW - 3" WIDE AND 1" ABOVE SHALLOW SIDE).

NOTE: VECTOR SURVEYS IS NOT LIABLE FOR UNDERGROUND UTILITIES OR PIPELINES.
CONTRACTOR SHOULD CALL ONE-CALL FOR LOCATION OF ANY MARKED OR UNMARKED BURIED
PIPELINES OR CABLES ON WELL PAD AND OR ACCESS ROAD AT LEAST TWO (2) WORKING DAYS PRIOR TO CONSTRUCTION.

LATITUDE: 36° 59.4752'N LONGITUDE: 107° 28.1885'W NAD27

BURLINGTON RESOURCES OIL & GAS COMPANY LP
ALLISON UNIT 135S, 1215' FSL & 660' FWL
SECTION 9, T-32-N, R-6-W, NMPM, SAN JUAN COUNTY, NM
GROUND ELEVATION: 6161', DATE: FEBRUARY 16, 2006

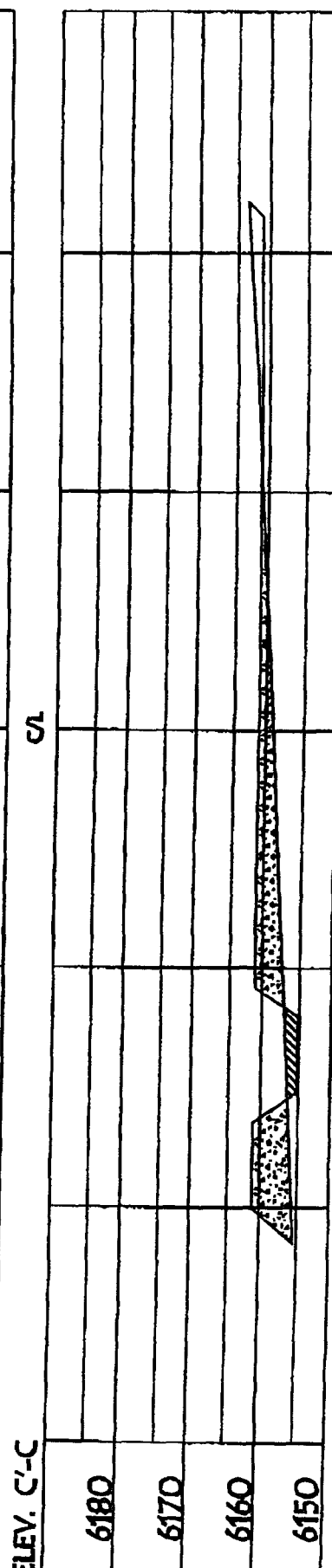
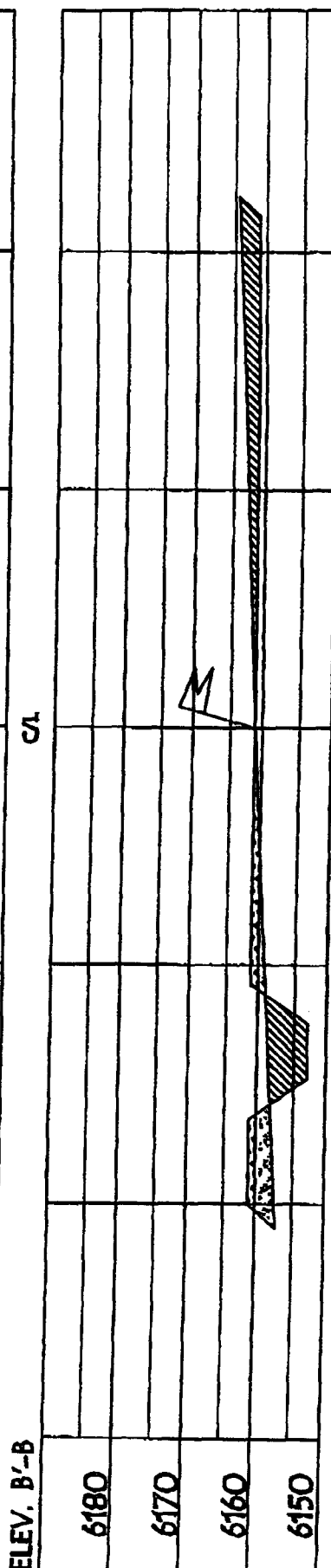
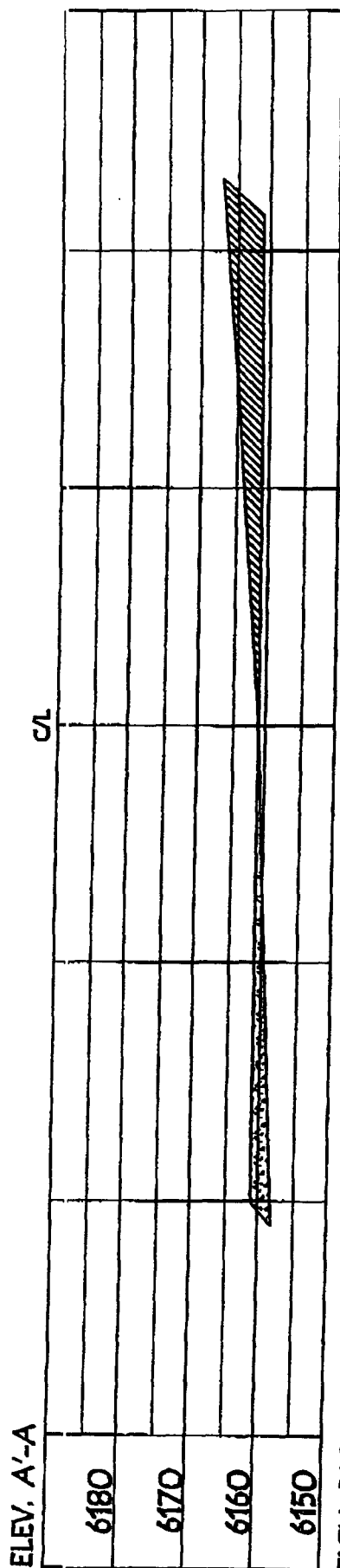

NOTE: VECTOR SURVEYS IS NOT LIABLE FOR UNDERGROUND UTILITIES OR PIPELINES, CONTRACTOR SHOULD CALL ONE-CALL FOR LOCATION OF ANY MARKED OR UNMARKED BURIED PIPELINES OR CABLES ON WELL PAD AND OR ACCESS ROAD AT LEAST TWO (2) WORKING DAYS PRIOR TO CONSTRUCTION.

BURLINGTON RESOURCES OIL & GAS COMPANY LP

ALLISON UNIT COM #135S

1215' FSL & 660' FWL

SEC. 9, T32N R6W, N.M.P.M.

SAN JUAN COUNTY, NEW MEXICO

APD MAP #1

200' SW/SW NEW FEE ACCESS

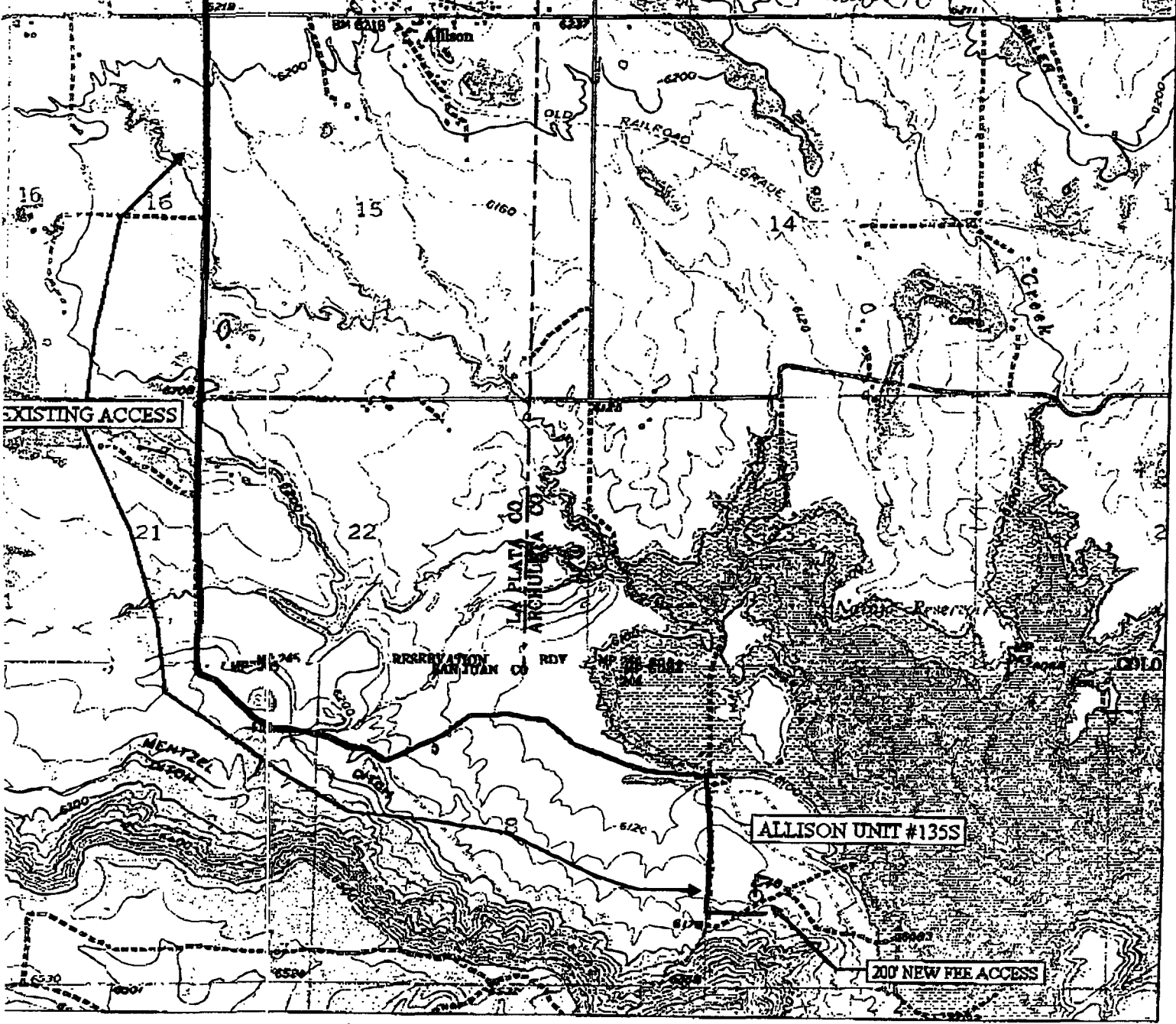

14 ac

3

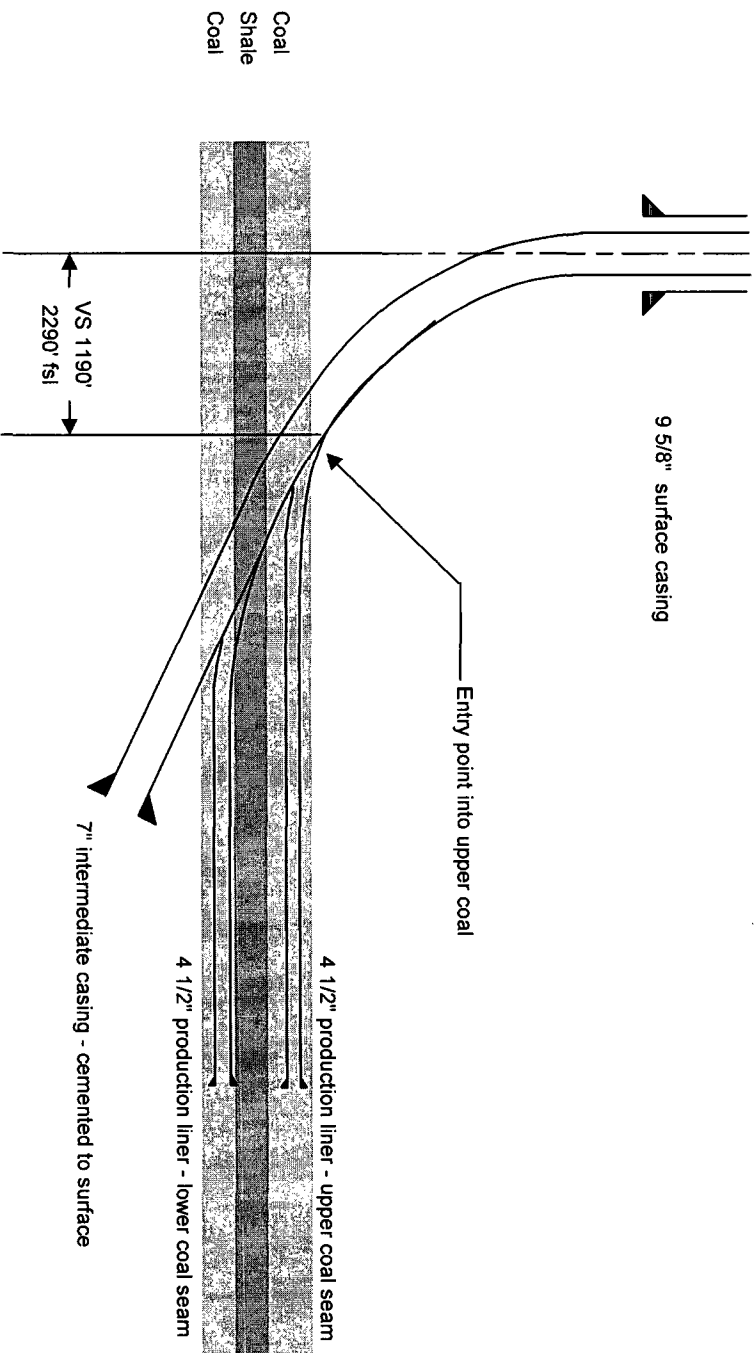

ALLISON UNIT #135S