

10/19/06 DATE IN	10/19/06 SUSPENSE	D. CATANACH ENGINEER	10/20/06 LOGGED IN	NSL TYPE	APP NO. 27DS0629348899
---------------------	----------------------	-------------------------	-----------------------	-------------	------------------------

ABOVE THIS LINE FOR DIVISION USE ONLY

**NEW MEXICO OIL CONSERVATION DIVISION**  
**- Engineering Bureau -**  
 1220 South St. Francis Drive, Santa Fe, NM 87505



5470

**ADMINISTRATIVE APPLICATION CHECKLIST**

THIS CHECKLIST IS MANDATORY FOR ALL ADMINISTRATIVE APPLICATIONS FOR EXCEPTIONS TO DIVISION RULES AND REGULATIONS WHICH REQUIRE PROCESSING AT THE DIVISION LEVEL IN SANTA FE

**Application Acronyms:**

**[NSL-Non-Standard Location] [NSP-Non-Standard Proration Unit] [SD-Simultaneous Dedication]**  
**[DHC-Downhole Commingling] [CTB-Lease Commingling] [PLC-Pool/Lease Commingling]**  
**[PC-Pool Commingling] [OLS - Off-Lease Storage] [OLM-Off-Lease Measurement]**  
**[WFX-Waterflood Expansion] [PMX-Pressure Maintenance Expansion]**  
**[SWD-Salt Water Disposal] [IPI-Injection Pressure Increase]**  
**[EOR-Qualified Enhanced Oil Recovery Certification] [PPR-Positive Production Response]**

[1] **TYPE OF APPLICATION** - Check Those Which Apply for [A]

[A] Location - Spacing Unit - Simultaneous Dedication  
☒ NSL ☐ NSP ☐ SD

Check One Only for [B] or [C]

[B] Commingling - Storage - Measurement  
☐ DHC ☐ CTB ☐ PLC ☐ PC ☐ OLS ☐ OLM

[C] Injection - Disposal - Pressure Increase - Enhanced Oil Recovery  
☐ WFX ☐ PMX ☐ SWD ☐ IPI ☐ EOR ☐ PPR

[D] Other: Specify \_\_\_\_\_

[2] **NOTIFICATION REQUIRED TO:** - Check Those Which Apply, or Does Not Apply

- [A] ☐ Working, Royalty or Overriding Royalty Interest Owners
- [B] ☐ Offset Operators, Leaseholders or Surface Owner
- [C] ☐ Application is One Which Requires Published Legal Notice
- [D] ☐ Notification and/or Concurrent Approval by BLM or SLO  
U.S. Bureau of Land Management - Commissioner of Public Lands, State Land Office
- [E] ☐ For all of the above, Proof of Notification or Publication is Attached, and/or,
- [F] ☐ Waivers are Attached

[3] **SUBMIT ACCURATE AND COMPLETE INFORMATION REQUIRED TO PROCESS THE TYPE OF APPLICATION INDICATED ABOVE.**

[4] **CERTIFICATION:** I hereby certify that the information submitted with this application for administrative approval is **accurate** and **complete** to the best of my knowledge. I also understand that **no action** will be taken on this application until the required information and notifications are submitted to the Division.

**Note: Statement must be completed by an individual with managerial and/or supervisory capacity.**

Print or Type Name

Signature

Title

Date

e-mail Address

# BURLINGTON RESOURCES

San Juan Division

October 17, 2006

2006 OCT 19 PM 1:36  
Sent Overnight UPS

New Mexico Oil Conservation Division  
NSL Examiner  
1220 South St. Francis Drive  
Santa Fe, New Mexico 87505

Re: Lewis Park #1E  
Unit G, 2295' FNL & 2060' FEL,  
Section 13, T31N, R8W, San Juan County, New Mexico  
API # - 30-045-33390

Dear Sir:

This is a request for administrative approval for a non-standard gas well location in the Basin Dakota and Blanco Mesaverde pools.

The Lewis Park #1E was staked at an unorthodox location due to terrain. Steep cliffs and rugged terrain encompass a majority of the area within the legal spacing window for this formation. This location was twinned with the Lewis Park #100 and was staked as a twinned well to satisfy the BLM's request to minimize surface disturbance where possible. Consequently, this location was staked non-standard for the Basin Dakota and Blanco Mesaverde formation, to best fit the terrain. See the attached topo and aerial map for further clarification.

Production from the Basin Dakota and Blanco Mesaverde is included in the 320 acre gas spacing unit on the E/2 of Section 13, T31N, R8W.

To comply with the New Mexico Oil Conservation Division rules, we are submitting the following for your approval of this non-standard location:

1. Approved APD cover page and C102 plat showing location of the well
2. Burlington is the sole lessee of both the E/2 & W/2 of Section 13.
3. Topo and aerial maps

Both the E/2 and W/2 of section 13 fall under the same Lease Agreement USA NM-82815, therefore the ownership is the common. Burlington is the offset operator and 100% WI Owner of the affected section, the W/2 of Section 13, therefore no notification is required.

Sincerely,

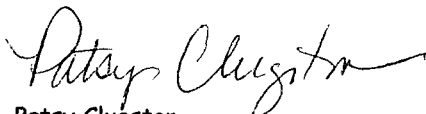

Patsy Clugston  
Sr. Regulatory Specialist



<all other values>

- FRUITLAND COAL
- MESAVERDE
- DAKOTA
- MORROW

**BURLINGTON RESOURCES**

© Unpublished Work, Burlington Resources, Inc.

**PLAT**

0 700 1,400 2,800 4,200 5,600

1:33,266 - 1" equals 2,772'

GCS North American 1927

Feet

**BURLINGTON RESOURCES**

*San Juan*

**LEWIS PARK 1E - NSL**

**9 SECTION PLAT**

**SWNE SECTION 13, T31N, R8W**

**SAN JUAN COUNTY, NEW MEXICO**

Prepared By: **mtt** Date: **10/17/2006**

File Number: **Revised Date: 10/17/2006**

File Name: **\\plattm\proj\csl\LEWIS PARK 1E\LEWIS PARK 1E.mxd**

UNITED STATES  
DEPARTMENT OF THE INTERIOR  
BUREAU OF LAND MANAGEMENT

APPLICATION FOR PERMIT TO DRILL, DEEPEN, OR PLUG BACK

1a. Type of Work DRILL	5. Lease Number NM-82815 Unit Reporting Number	
1b. Type of Well GAS	6. If Indian, All. or Tribe	
2. Operator <b>BURLINGTON RESOURCES</b> Oil & Gas Company LP	7. Unit Agreement Name	
3. Address & Phone No. of Operator PO Box 4289, Farmington, NM 87499 (505) 326-9700	8. Farm or Lease Name Lewis Park 9. Well Number 1E	
4. Location of Well 2295' FNL, 2060' FEL  Latitude 36° 53.8715'N, Longitude 107° 37.4952'W	10. Field, Pool, Wildcat Blanco MV/Basin Dk  11. Sec., Twn, Rge, Mer. (NMPM) Sec 13, T31N, R8W API # 30-045- 33390	
14. Distance in Miles from Nearest Town Navajo Dam 15 Miles	12. County San Juan	13. State NM
15. Distance from Proposed Location to Nearest Property or Lease Line 2060'	17. Acres Assigned to Well 320 E/2	
16. Acres in Lease	18. Distance from Proposed Location to Nearest Well, Drig, Compl, or Applied for on this Lease 320' FC	
19. Proposed Depth 8532'	20. Rotary or Cable Tools Rotary	
21. Elevations (DF, FT, GR, Etc.) 6846 GR, 6858 KB	22. Approx. Date Work will Start	
23. Proposed Casing and Cementing Program See Operations Plan attached		
24. Authorized by: <u>Frances Bond</u> Regulatory Specialist	<u>10-25-05</u> Date	

PERMIT NO.

APPROVAL DATE

APPROVED BY

TITLE

DATE

Archaeological Report Attached

Threatened and Endangered Species Report Attached

NOTE: This format is issued in lieu of U.S. BLM Form 3160-3

Title 18 U.S.C. Section 1001, makes it a crime for any person knowingly and willfully to make to any department or agency of the United States any false, fictitious or fraudulent statements or presentations as to any matter within its jurisdiction.

DRILLING OPERATIONS AUTHORIZED ARE  
SUBJECT TO COMPLIANCE WITH ATTACHED  
"GENERAL REQUIREMENTS".

OPERATION

This action is subject to technical and  
procedural review pursuant to 43 CFR 3165.3  
and appeal pursuant to 43 CFR 3165.4

District I  
PO Box 1980, Hobbs, NM 88241-1980

District II  
PO Drawer DD, Artesia, NM 88211-0719

District III  
1000 Rio Brazos Rd., Aztec, NM 87410

District IV  
PO Box 2088, Santa Fe, NM 87504-2088

State of New Mexico  
Energy, Minerals & Natural Resources Department

OIL CONSERVATION DIVISION  
PO Box 2088  
Santa Fe, NM 87504-2088

Form C-102

Revised February 21, 1994

Instructions on back

Submit to Appropriate District Office

State Lease - 4 Copies

Fee Lease - 3 Copies

☐ AMENDED REPORT

WELL LOCATION AND ACREAGE DEDICATION PLAT

*API Number 30-045-		*Pool Code 72319/51599		*Pool Name Blanco Mesaverde/ Basin Dakota	
*Property Code 7260		*Property Name LEWIS PARK			*Well Number 1E
*GRID No. 14538		*Operator Name BURLINGTON RESOURCES OIL & GAS COMPANY, LP			*Elevation 6846'

<sup>10</sup> Surface Location

UL or lot no.	Section	Township	Range	Lot Idn	Feet from the	North/South line	Feet from the	East/West line	County
G	13	31N	8W		2295	NORTH	2060	EAST	SAN JUAN

<sup>11</sup> Bottom Hole Location If Different From Surface

UL or lot no.	Section	Township	Range	Lot Idn	Feet from the	North/South line	Feet from the	East/West line	County
<sup>12</sup> Dedicated Acres 320 E2 MV/DK					<sup>13</sup> Joint or Infill	<sup>14</sup> Consolidation Code	<sup>15</sup> Order No.		

NO ALLOWABLE WILL BE ASSIGNED TO THIS COMPLETION UNTIL ALL INTERESTS HAVE BEEN CONSOLIDATED OR A NON-STANDARD UNIT HAS BEEN APPROVED BY THE DIVISION

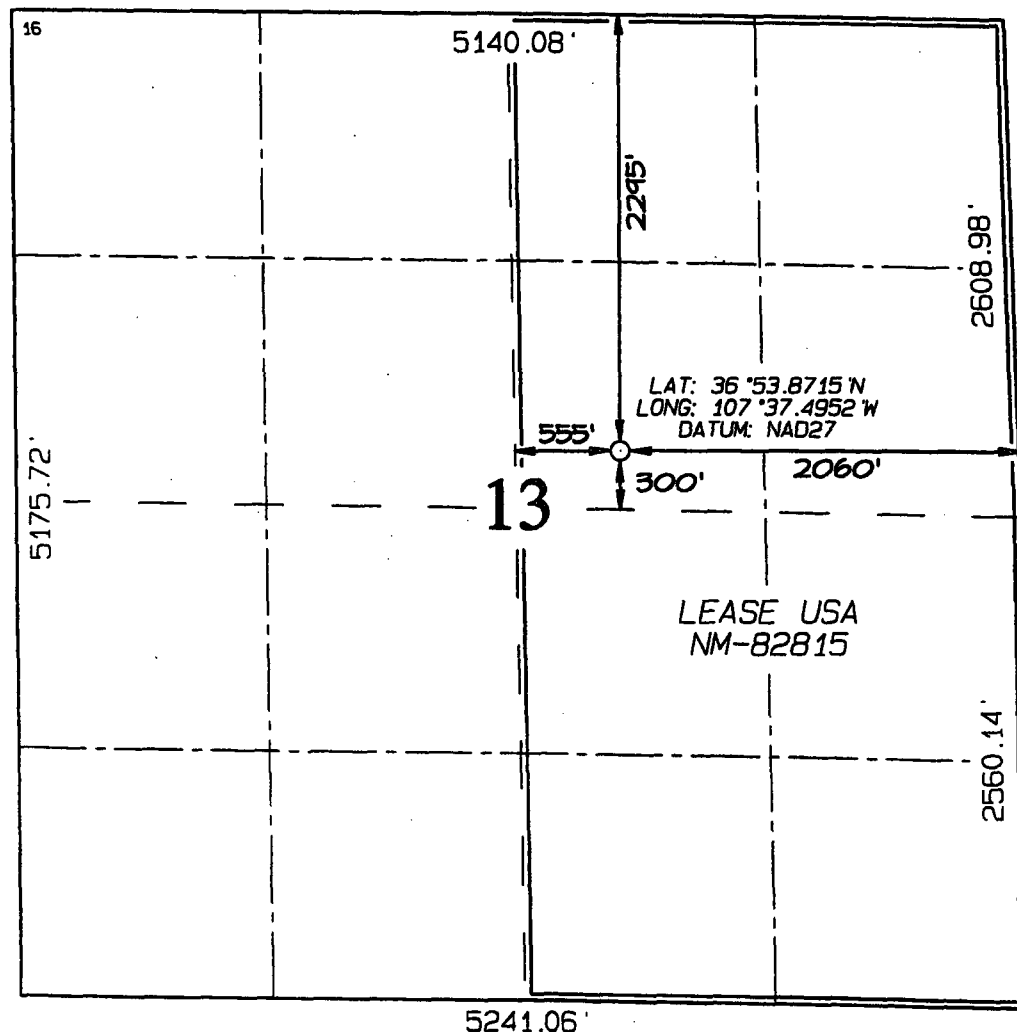

<sup>17</sup> OPERATOR CERTIFICATION

I hereby certify that the information contained herein is true and complete to the best of my knowledge and belief

*Amanda Sandoval*  
Signature

Amanda Sandoval  
Printed Name

Regulatory Assistant II  
Title

7-12-05  
Date

Date

<sup>18</sup> SURVEYOR CERTIFICATION

I hereby certify that the well location shown on this plat was plotted from field notes of actual surveys made by me or under my supervision, and that the same is true and correct to the best of my belief.

Date of Survey: MARCH 30, 2005

Signature and Seal of Professional Surveyor

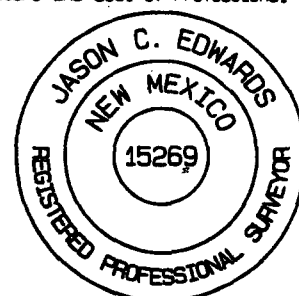

JASON C. EDWARDS  
Certificate Number 15269





- <all other values>
- ⊗ MESAVERDE
- ⊗ DAKOTA

OFFSET OPERATOR  
Burlington Resources  
100% Working Interest  
Ownership

**BURLINGTON**  
RESOURCES



© Unpublished Work, Burlington Resources, Inc.



1:13,604 - 1" equals 1,134'

GCS North American 1927

**BURLINGTON RESOURCES**

*San Juan*

LEWIS PARK 1E - NSL

SWNE SECTION 13, T31N, R8W  
SAN JUAN COUNTY, NEW MEXICO

Prepared By: *DMH* Date: 10/17/2006  
File Number: Revised Date: 10/17/2006  
File Name: C:\plattm\Projects\LEWIS PARK 1E\LEWIS PARK 1E.mxd

October 17, 2006

Sent Overnight UPS

New Mexico Oil Conservation Division  
NSL Examiner  
1220 South St. Francis Drive  
Santa Fe, New Mexico 87505

Re: Lewis Park #1E  
Unit G, 2295' FNL & 2060' FEL,  
Section 13, T31N, R8W, San Juan County, New Mexico  
API # - 30-045-33390

Dear Sir:

This is a request for administrative approval for a non-standard gas well location in the Basin Dakota and Blanco Mesaverde pools.

The Lewis Park #1E was staked at an unorthodox location due to terrain. Steep cliffs and rugged terrain encompass a majority of the area within the legal spacing window for this formation. This location was twinned with the Lewis Park #100 and was staked as a twinned well to satisfy the BLM's request to minimize surface disturbance where possible. Consequently, this location was staked non-standard for the Basin Dakota and Blanco Mesaverde formation, to best fit the terrain. See the attached topo and aerial map for further clarification.

Production from the Basin Dakota and Blanco Mesaverde is included in the 320 acre gas spacing unit on the E/2 of Section 13, T31N, R8W.

To comply with the New Mexico Oil Conservation Division rules, we are submitting the following for your approval of this non-standard location:

1. Approved APD cover page and C102 plat showing location of the well
2. Burlington is the sole lessee of both the E/2 & W/2 of Section 13.
3. Topo and aerial maps

Both the E/2 and W/2 of section 13 fall under the same Lease Agreement USA NM-82815, therefore the ownership is the common. Burlington is the offset operator and 100% WI Owner of the affected section, the W/2 of Section 13, therefore no notification is required.

Sincerely,

Patsy Clugston  
Sr. Regulatory Specialist



505-326-9757 office  
505-320-2110 cell

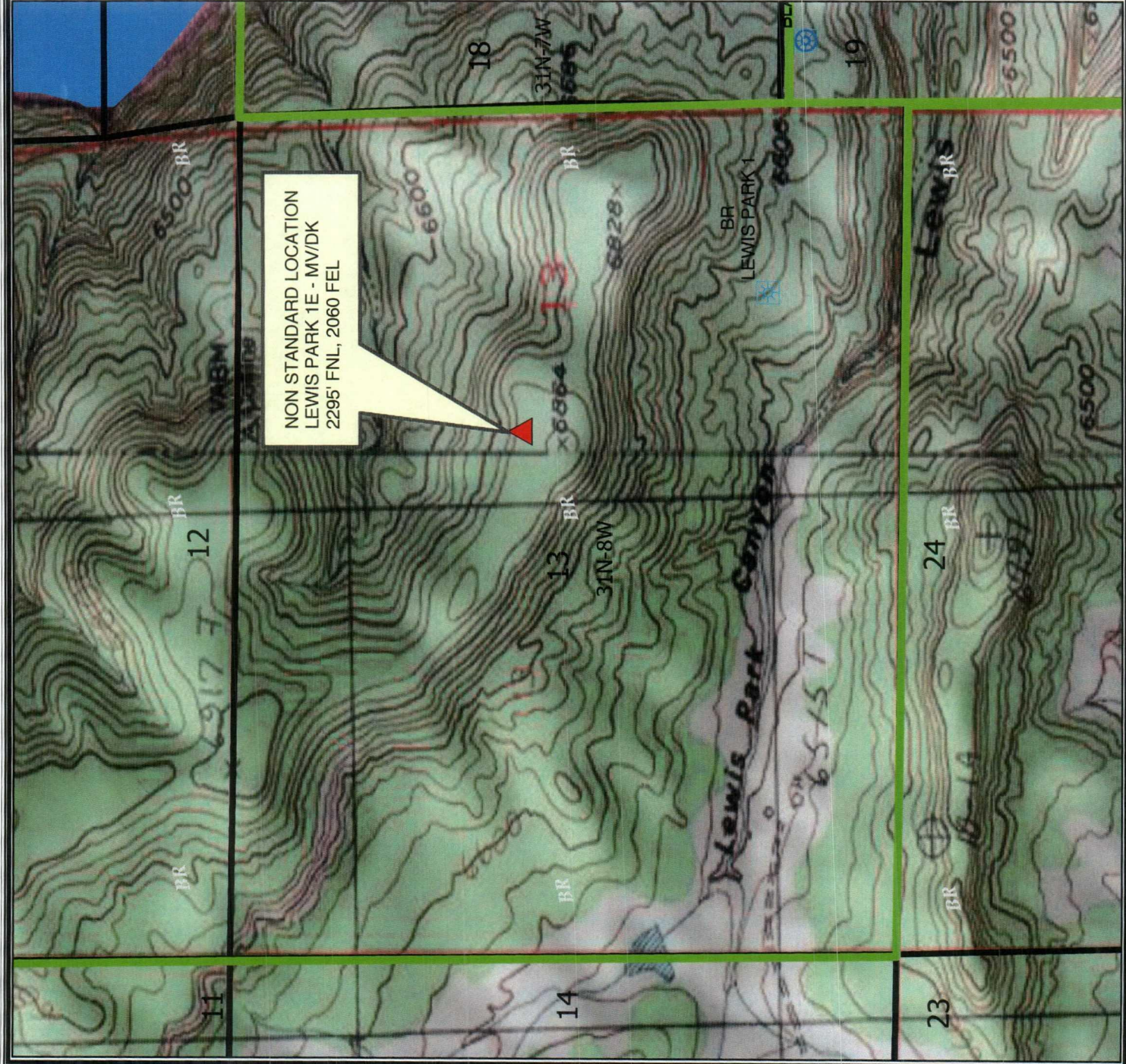



- <all other values>
- ⊕ MESAVERDE
- ⊗ DAKOTA

OFFSET OPERATOR  
Burlington Resources  
100% Working Interest  
Ownership



© Unpublished Work, Burlington Resources, Inc.



Feet

1:13,604 - 1" equals 1,134'  
GCS North American 1927

**BURLINGTON RESOURCES**  
*San Juan*

LEWIS PARK 1E - NSL  
SWNE SECTION 13, T31N, R8W  
SAN JUAN COUNTY, NEW MEXICO

Prepared By: mlt Date: 10/17/2006  
File Number: 10/17/2006  
File Name: c:\plat\mth\Projects\LEWIS PARK 1E\LEWIS PARK 1E.mxd





- <all other values>
- MESAVERDE
- DAKOTA

**OFFSET OPERATOR**  
 Burlington Resources  
 100% Working Interest  
 Ownership



## BURLINGTON RESOURCES

San Juan

LEWIS PARK 1E - NSL  
 SWNE SECTION 13, T31N, R8W  
 SAN JUAN COUNTY, NEW MEXICO

Prepared By: mtt Date: 10/17/2006  
 File Number: Revised Date: 10/17/2006  
 File Name: c:\plata\mnt\Projects\LEWIS PARK 1E\LEWIS PARK 1E.mxd