

DATE IN 10/2/06	SUSPENSE	ENGINEER BROOKS	LOGGED IN 10/3/06	TYPE NSL	APP NO. PTD50627646287
------------------------	----------	------------------------	--------------------------	-----------------	-------------------------------

ABOVE THIS LINE FOR DIVISION USE ONLY

NEW MEXICO OIL CONSERVATION DIVISION
- Engineering Bureau -
1220 South St. Francis Drive, Santa Fe, NM 87505



Conoco Phillips
San Juan 29-5 #69
5476

ADMINISTRATIVE APPLICATION CHECKLIST

THIS CHECKLIST IS MANDATORY FOR ALL ADMINISTRATIVE APPLICATIONS FOR EXCEPTIONS TO DIVISION RULES AND REGULATIONS WHICH REQUIRE PROCESSING AT THE DIVISION LEVEL IN SANTA FE

Application Acronyms:

[NSL-Non-Standard Location] [NSP-Non-Standard Proration Unit] [SD-Simultaneous Dedication]
[DHC-Downhole Commingling] [CTB-Lease Commingling] [PLC-Pool/Lease Commingling]
[PC-Pool Commingling] [OLS - Off-Lease Storage] [OLM-Off-Lease Measurement]
[WFX-Waterflood Expansion] [PMX-Pressure Maintenance Expansion]
[SWD-Salt Water Disposal] [IPI-Injection Pressure Increase]
[EOR-Qualified Enhanced Oil Recovery Certification] [PPR-Positive Production Response]

- [1] TYPE OF APPLICATION - Check Those Which Apply for [A]
 [A] Location - Spacing Unit - Simultaneous Dedication
☒ NSL ☐ NSP ☐ SD
 Check One Only for [B] or [C]
 [B] Commingling - Storage - Measurement
☐ DHC ☐ CTB ☐ PLC ☐ PC ☐ OLS ☐ OLM
 [C] Injection - Disposal - Pressure Increase - Enhanced Oil Recovery
☐ WFX ☐ PMX ☐ SWD ☐ IPI ☐ EOR ☐ PPR
 [D] Other: Specify _____
- [2] NOTIFICATION REQUIRED TO: - Check Those Which Apply, or Does Not Apply
 [A] ☐ Working, Royalty or Overriding Royalty Interest Owners
 [B] ☐ Offset Operators, Leaseholders or Surface Owner
 [C] ☐ Application is One Which Requires Published Legal Notice
 [D] ☐ Notification and/or Concurrent Approval by BLM or SLO
U.S. Bureau of Land Management - Commissioner of Public Lands, State Land Office
 [E] ☐ For all of the above, Proof of Notification or Publication is Attached, and/or,
 [F] ☐ Waivers are Attached
- [3] SUBMIT ACCURATE AND COMPLETE INFORMATION REQUIRED TO PROCESS THE TYPE OF APPLICATION INDICATED ABOVE.

[4] CERTIFICATION: I hereby certify that the information submitted with this application for administrative approval is **accurate** and **complete** to the best of my knowledge. I also understand that **no action** will be taken on this application until the required information and notifications are submitted to the Division.

Note: Statement must be completed by an individual with managerial and/or supervisory capacity.

Print or Type Name _____	Signature _____	Title _____	Date _____
e-mail Address _____			



P.O. Box 4289
Farmington, NM 87499

OCT 02
2006 SEP 32 AM 9 43

9/29/06

Sent Federal Express

Mr. Michael Stogner
New Mexico Oil Conservation Division
1220 South St. Francis Drive
Santa Fe, New Mexico 87505

Re: San Juan 29-5 Unit #69F
Unit A (NENE), 145' FNL & 460' FEL,
Section 21, T29N, R05W, Rio Arriba County, New Mexico
API # - 30-039-29727

Dear Mr. Stogner

This is a request for administrative approval for a non-standard gas well location in the Basin Dakota pool.

The San Juan 29-5 Unit #69F is a Blanco Mesaverde /Basin Dakota commingled well that was staked at an unorthodox location for the Dakota zone. The Mesaverde zone is standard since it is in the participating area. This well was staked at the present location to appease the surface owner in the project area. Several options within the "legal drilling window" were offered to the surface owner, but they were deemed unacceptable. There are a vast number of natural drainages and arroyos in the area also, which limit the placement of the proposed well within the prescribed standard drill block. Also, an acceptable legal location for drilling a new Blanco Mesaverde / Basin Dakota well was couldn't be achieved without crowding the existing San Juan 29-5 Unit #46 Mesaverde well located in the NW/4 of the NE/4 of Section 21, T29N, R5W. See the attached topo and offset operator map for further clarification.

Production from the Dakota zone is included in the 320-acre gas spacing unit, the east half dedication of Section 21, T29N, R05W.

To comply with the New Mexico Oil Conservation Division rules, we are submitting the following for your approval of this non-standard location:

1. C102 plat showing location of the well.
2. Topo Map
3. Plat showing offset owners/operators, of which COPC is its own offset/operator of the affected side to the section.

A copy of this application is being submitted to all offset owners/operators by certified mail with a request that they furnish your office in Santa Fe a Waiver of Objection and return one copy to this office.

Sincerely Yours

Patsy Clugston
Sr. Regulatory Specialist

Re: San Juan 29-5 #69F
Unit A (NENE), 1415' FNL & 460' FEL,
Section 21, T29N, R5W, Rio Arriba County, New Mexico
API - 30-039-29727

I hereby certify that the following offset owners/operators have been notified by certified mail of our application for administrative approval for non-standard well location of the above well.

BURLINGTON RESOURCES OIL & GAS CO LP
P O BOX 4289
FARMINGTON, NM 87499-4289

MCELVAIN OIL COMPANY
P O BOX 801888
DALLAS, TEXAS 75240

MAYDELL MILLER MAST TRUST
P O BOX 291445
KERRVILLE, TEXAS 78029-1445

VAUGHAN-MCELVAIN ENERGY INC
C/O BRENDA BOUCHER VP
P O BOX 970
KENNETT SQUARE, PA 19348

T H MCELVAIN OIL & GAS LTD PARTNERSHIP
1050 17TH STREET SUITE #1800
DENVER, COLORADO 80265

BOLACK MINERALS
ATTN: TOM BOLACK
3901 BLOOMFIELD HWY.
FARMINGTON, NEW MEXICO 87401

CHARLES W GAY
C/O JAMES M RAYMOND
P O BOX 291445
KERRVILLE, TEXAS 78029-1445

LORRAYN GAY HACKER
C/O JAMES M RAYMOND
P O BOX 291445
KERRVILLE, TEXAS 78029-1445

BP AMERICA PRODUCTION COMPANY
P O BOX 21868
TULSA, OKLAHOMA 74121-1868

J&M RAYMOND LTD
RAYMOND & SONS I LLC GENERAL PARTNER
P O BOX 291445
KERRVILLE, TEXAS 78029-1445

ROBERT COHEN
3350 MCCUE #2102
HOUSTON, TEXAS 77056

MIZEL FAMILY TRUST
PAMELA STAECK TRUSTEE
SUITE 740
3900 E MEXICO AVE
DENVER, COLORADO 80210

STEVEN MAYER MIZEL
C/O RAINES & FISCHER CPA
535 FIFTH AVE 25TH FLOOR
NEW YORK, NEW YORK 10017

VICKI MIZEL
3708 BARHAM BLVD D209
LOS ANGELES, CALIFORNIA 90068

BARBARA WITTEN TR FBO ANDREW WITTEN
ELIZABETH J WITTEN &
535 EAST 86TH ST
NEW YORK, NEW YORK 10028

BARBARA WITTEN TR FBO ELIZABETH WITTEN
ELIZABETH J WITTEN &
535 EAST 86TH ST
NEW YORK, NEW YORK 10028

BARBARA WITTEN TR FBO JUDITH WITTEN
ELIZABETH J WITTEN &
535 EAST 86TH ST
NEW YORK, NEW YORK 10028

MATTHEW P FISHER
1425 W PLYMOUTH ST
BROKEN ARROW, OKLAHOMA 74012

YOSEMITE CREEK OIL & GAS LLLP
3600 S MONACO ST 5TH FL
DENVER, COLORADO 80237

District I

1625 N. French Dr., Hobbs, NM 88240

District II

1301 W. Grand Ave., Artesia, NM 88210

District III

1000 Rio Brazos Rd., Aztec, NM 87410

District IV

1220 S. St Francis Dr., Santa Fe, NM 87505

State of New Mexico
Energy, Minerals and Natural Resources
Oil Conservation Division
1220 S. St Francis Dr.
Santa Fe, NM 87505

Form C-102
Permit 20184**WELL LOCATION AND ACREAGE DEDICATION PLAT**

1. API Number 30-039-29727	2. Pool Code 71599	3. Pool Name BASIN DAKOTA (PRORATED GAS)
4. Property Code 31325	5. Property Name SAN JUAN 29 5 UNIT	6. Well No. 069F
7. OGRID No. 217817	8. Operator Name CONOCOPHILLIPS COMPANY	9. Elevation 6708

10. Surface Location

UL - Lot A	Section 21	Township 29N	Range 05W	Lot Idn	Feet From 145	N/S Line N	Feet From 460	E/W Line E	County RIO ARriba
---------------	---------------	-----------------	--------------	---------	------------------	---------------	------------------	---------------	----------------------

11. Bottom Hole Location If Different From Surface

UL - Lot	Section	Township	Range	Lot Idn	Feet From	N/S Line	Feet From	E/W Line	County
12. Dedicated Acres 320.00		13. Joint or Infill		14. Consolidation Code		15. Order No.			

NO ALLOWABLE WILL BE ASSIGNED TO THIS COMPLETION UNTIL ALL INTERESTS HAVE BEEN CONSOLIDATED OR A NON-STANDARD UNIT HAS BEEN APPROVED BY THE DIVISION

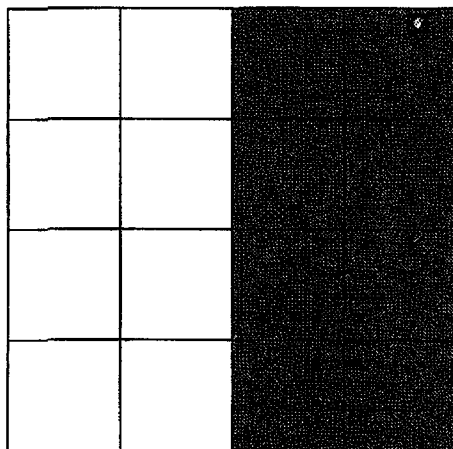
**OPERATOR CERTIFICATION**

I hereby certify that the information contained herein is true and complete to the best of my knowledge and belief, and that this organization either owns a working interest or unleased mineral interest in the land including the proposed bottom hole location(s) or has a right to drill this well at this location pursuant to a contract with an owner of such a mineral or working interest, or to a voluntary pooling agreement or a compulsory pooling order heretofore entered by the division.

E-Signed By: Yolanda Perez
 Title: Sr. Regulatory Analyst
 Date: 12/16/2005

SURVEYOR CERTIFICATION

I hereby certify that the well location shown on this plat was plotted from field notes of actual surveys made by me or under my supervision, and that the same is true and correct to the best of my belief.

Surveyed By: jason edwards
 Date of Survey: 1/11/2005
 Certificate Number: 15269

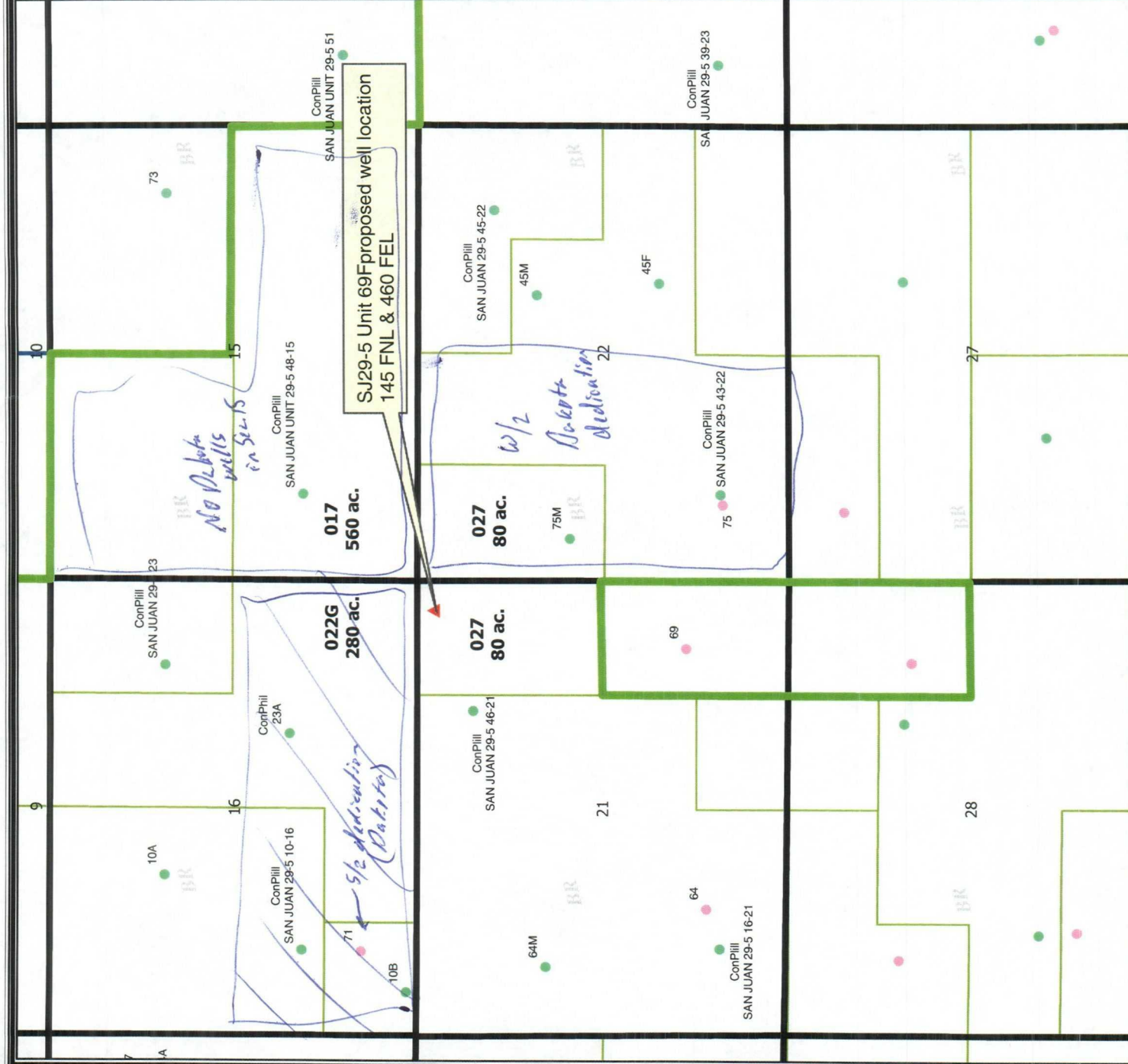

Legend

Mesaverde Dakota Wells

Formation, Current Operator

- DAKOTA, CONOCOPHILLIPS
- MESAVERDE, CONOCOPHILLIPS
- MESAVERDE, BURLINGTON
- San Juan Federal Units
- San Juan Federal Unit Tracts
- Sections (SJD)



BURLINGTON
RESOURCES

© Unpublished Work, Burlington Resources, Inc.



Feet

1/25,298 - 1" equals 2,108'

GCS North American 1927

CONOCOPHILLIPS

San Juan

San Juan 29-5 Unit 69F - NSL

Offset Operator Map
Sec.21-T29N-R5W

Rio Arriba County, New Mexico

Prepared By: pgm1 Date: 8/16/2006
File Number: Revised Date: 8/16/2006
File Name: r:\plattgm1\Projects\SJ29-5 Unit 69F.mxd

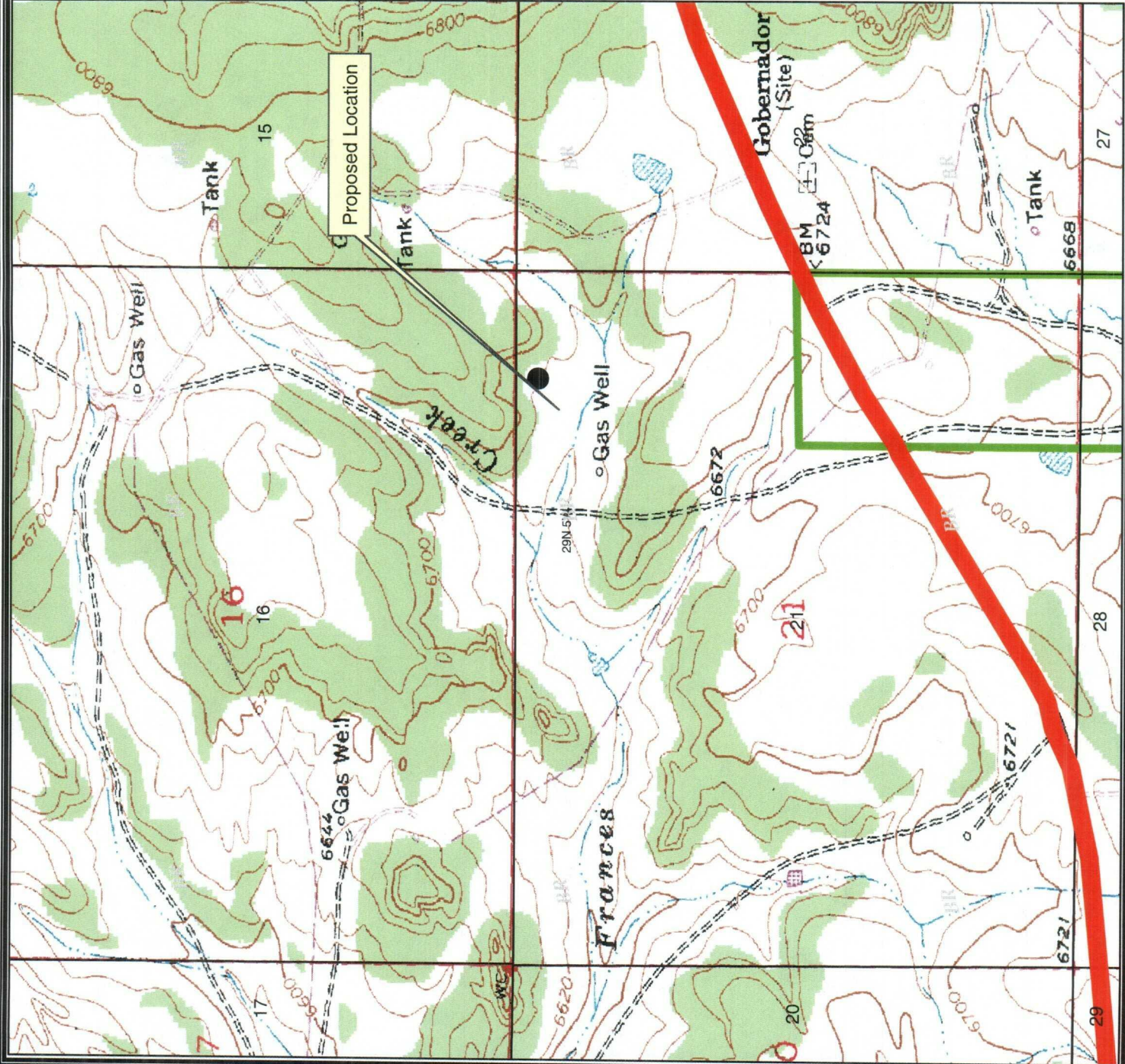

**BURLINGTON
RESOURCES**



© Unpublished Work, Burlington Resources, Inc.



1:16,571
1" equals 1,381'

GCS North American 1927

BURLINGTON RESOURCES

San Juan

SJ 29-5 Unit #69F - Topo

Sec. 21, T29N, R5W

Prepared By:	plc1	Date:	8/16/2006
File Number:	SJ 29-5 69F	Revised Date:	8/16/2006
File Name:	New Project		