

10/20/06 DATE IN	11/09/06 SUSPENSE	D. CATANACH ENGINEER	10/20/06 LOGGED IN	NSL TYPE	APP NO. p-DSOL-29349599
---------------------	----------------------	-------------------------	-----------------------	-------------	-------------------------

ABOVE THIS LINE FOR DIVISION USE ONLY

NEW MEXICO OIL CONSERVATION DIVISION

- Engineering Bureau -

1220 South St. Francis Drive, Santa Fe, NM 87505



ADMINISTRATIVE APPLICATION CHECKLIST

THIS CHECKLIST IS MANDATORY FOR ALL ADMINISTRATIVE APPLICATIONS FOR EXCEPTIONS TO DIVISION RULES AND REGULATIONS WHICH REQUIRE PROCESSING AT THE DIVISION LEVEL IN SANTA FE

Application Acronyms:

[NSL-Non-Standard Location] [NSP-Non-Standard Proration Unit] [SD-Simultaneous Dedication]
 [DHC-Downhole Commingling] [CTB-Lease Commingling] [PLC-Pool/Lease Commingling]
 [PC-Pool Commingling] [OLS - Off-Lease Storage] [OLM-Off-Lease Measurement]
 [WFX-Waterflood Expansion] [PMX-Pressure Maintenance Expansion]
 [SWD-Salt Water Disposal] [IPI-Injection Pressure Increase]
 [EOR-Qualified Enhanced Oil Recovery Certification] [PPR-Positive Production Response]

[1] TYPE OF APPLICATION - Check Those Which Apply for [A]

- [A] Location - Spacing Unit - Simultaneous Dedication
☒ NSL ☐ NSP ☐ SD

Check One Only for [B] or [C]

- [B] Commingling - Storage - Measurement
☐ DHC ☐ CTB ☐ PLC ☐ PC ☐ OLS ☐ OLM

- [C] Injection - Disposal - Pressure Increase - Enhanced Oil Recovery
☐ WFX ☐ PMX ☐ SWD ☐ IPI ☐ EOR ☐ PPR

- [D] Other: Specify _____

[2] NOTIFICATION REQUIRED TO: - Check Those Which Apply, or Does Not Apply

- [A] ☐ Working, Royalty or Overriding Royalty Interest Owners
 [B] ☐ Offset Operators, Leaseholders or Surface Owner
 [C] ☐ Application is One Which Requires Published Legal Notice
 [D] ☐ Notification and/or Concurrent Approval by BLM or SLO
U.S. Bureau of Land Management - Commissioner of Public Lands, State Land Office
 [E] ☐ For all of the above, Proof of Notification or Publication is Attached, and/or,
 [F] ☐ Waivers are Attached

[3] SUBMIT ACCURATE AND COMPLETE INFORMATION REQUIRED TO PROCESS THE TYPE OF APPLICATION INDICATED ABOVE.

[4] **CERTIFICATION:** I hereby certify that the information submitted with this application for administrative approval is **accurate** and **complete** to the best of my knowledge. I also understand that **no action** will be taken on this application until the required information and notifications are submitted to the Division.

Note: Statement must be completed by an individual with managerial and/or supervisory capacity.

Print or Type Name

Signature

Title

Date

e-mail Address



marbob
energy corporation

2006 OCT 20 AM 11 01

October 17, 2006

Certified Return Receipt

New Mexico Oil Conservation Division
1220 St. Francis Drive
Santa Fe, New Mexico 87504

Attention: Mr. Richard Ezeanyim

RE: Unorthodox Location
Administrative Approval Request
George Federal Com #2
570' FNL & 1700' FWL
Section 5, T-20S R-32E
Lea County, New Mexico

Dear Mr. Ezeanyim:

Marbob Energy Corporation respectfully requests administrative approval for an unorthodox location of the George Federal Com #2 as referenced above. Enclosed is a copy of the OCD Form C-102 showing the proposed well spacing unit. Behind that is a map showing the proposed well, the original well in the proration unit and the offset spacing units and the affected spacing unit. The well location is unorthodox to the North boundary by 90 feet. The affected proration unit is operated by Marbob Energy Corporation. The next map in the packet shows an ariel view of the proposed section. This section, particularly in the West half is comprised of shinnery oak, grass and sand dune habitat which is home to the sand dune lizard which is on the state threatened species list. The surface and minerals owned in this section are Federal and the BLM has asked that we minimize our impacts in this area because of species/habitat issues. As you can see our location is just north of an existing road. What is not apparent from the ariel picture is the fact that a high pressure gas line also is buried on the South side of the road. As such we moved as close to the pipeline as possible but that left us 90 feet unorthodox to a standard location. We explored the option of moving south of the pipeline to build our location but the habitat impacts were far greater at that alternative and the BLM wanted the location on the North side. This location would be orthodox for any shallow horizons including the Delaware and Bone Springs and would only be unorthodox as to the deep horizons. We have worked with our geologist and biologist and this appears to be the best compromise location that everyone has agreed to. The BLM has approved the Application to Drill subject your approval.

Also this location is in the potash area but it has received approval for drilling. The offset proration units are listed below with their operator:

S/2	Section 4	T-20S R-32E	Marbob Energy Corporation
N/2	Section 4	T-20S R-32E	Marbob Energy Corporation
S/2	Section 5	T-20S R-32E	Marbob Energy Corporation
E/2	Section 6	T-20S R-32E	Marbob Energy Corporation
S/2	Section 31	T-19S R-31E	Marbob Energy Corporation
All	Section 32	T-19S R-31E	Marbob Energy Corporation
W/2	Section 33	T-19S R-31E	Edge Petroleum Operating Company, Inc.

Each offset operator has received a copy of this application and additional notice has been provided to Cimarex Energy Company as a working interest owner in the affected proration unit, the State Land Office as the royalty owner in the affected proration unit, and the BLM as the royalty owner in the offset proration units. A copy of those letters are attached. We will forward copies of the green cards to your attention when we receive them back. We would request your approval of this unorthodox location.

If you need additional information or if I have not been clear in my explanation of the circumstances surrounding this request please contact me.

Sincerely,

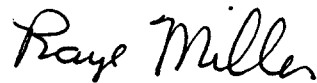

Raye Miller
Land Department

RM/na

State of New Mexico

Energy, Minerals and Natural Resources Department

JUN 14 2006

Form C-102

Revised October 12, 2005

Submit to Appropriate District Office

State Lease - 4 Copies

Fee Lease - 3 Copies

OIL CONSERVATION DIVISION

1220 SOUTH ST. FRANCIS DR.

Santa Fe, New Mexico 87505

WELL LOCATION AND ACREAGE DEDICATION PLAT

☐ AMENDED REPORT

DISTRICT I

1625 N. FRENCH DR., BOBBS, NM 86240

DISTRICT II

1301 W. GRAND AVENUE, ARTESIA, NM 86210

DISTRICT III

1000 Rio Brazos Rd., Aztec, NM 87410

DISTRICT IV

1220 S. ST. FRANCIS DR., SANTA FE, NM 87505

API Number	Pool Code 97224	Pool Name Greenwood Morrow Southeast
Property Code 34997	Property Name GEORGE FEDERAL COM.	Well Number 2
OGRID No. 230426	Operator Name MARBOB ENERGY CORPORATION	Elevation 3517'

Surface Location

UL or lot No.	Section	Township	Range	Lot Idn	Feet from the	North/South line	Feet from the	East/West line	County
3	5	20-S	32-E		570	NORTH	1700	WEST	LEA

Bottom Hole Location If Different From Surface

UL or lot No.	Section	Township	Range	Lot Idn	Feet from the	North/South line	Feet from the	East/West line	County
Dedicated Acres 320	Joint or Infill	Consolidation Code	Order No.						

NO ALLOWABLE WILL BE ASSIGNED TO THIS COMPLETION UNTIL ALL INTERESTS HAVE BEEN CONSOLIDATED
OR A NON-STANDARD UNIT HAS BEEN APPROVED BY THE DIVISION

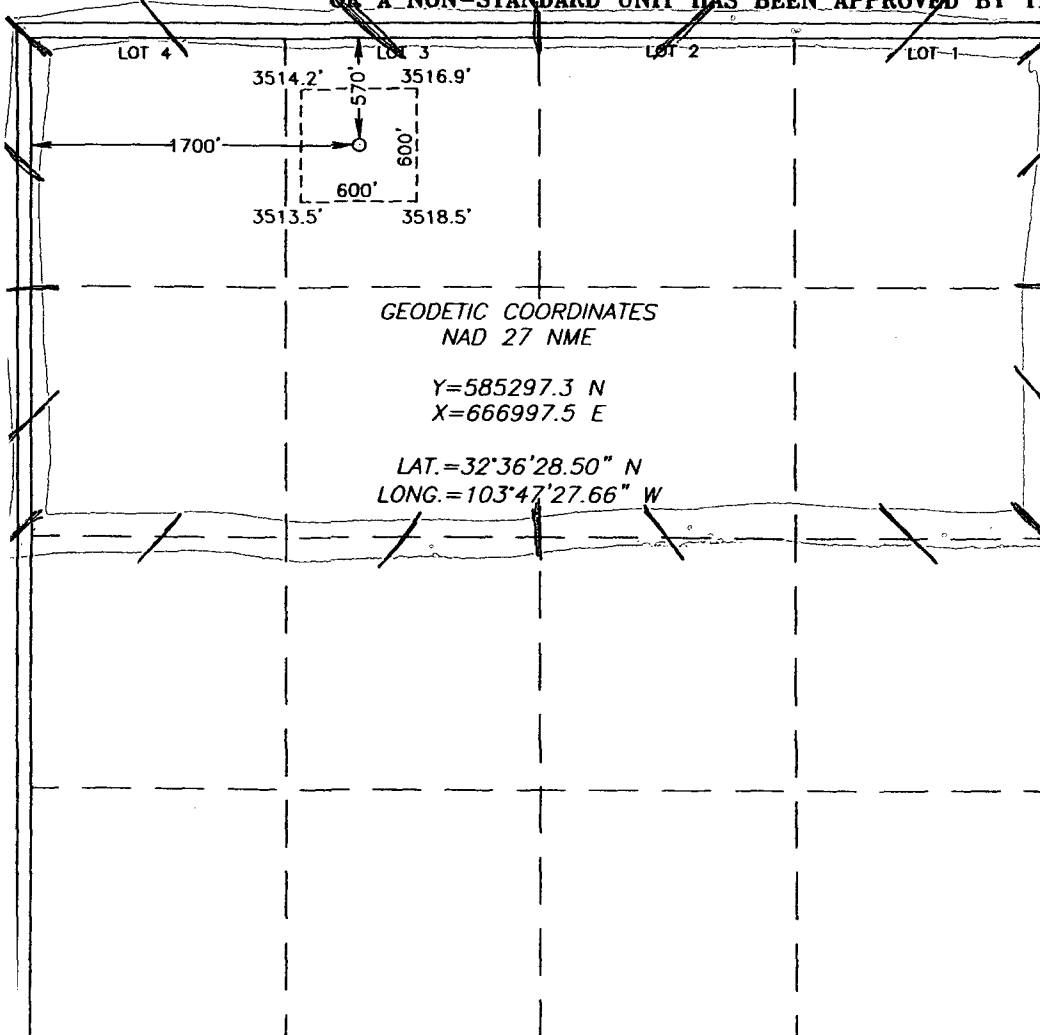

OPERATOR CERTIFICATION

I hereby certify that the information herein is true and complete to the best of my knowledge and belief, and that this organization either owns a working interest or unleased mineral interest in the land including the proposed bottom hole location or has a right to drill this well at this location pursuant to a contract with an owner of such mineral or working interest, or to a voluntary pooling agreement or a compulsory pooling order heretofore entered by the division.

Nancy T. Bratcher 6/15/06
Signature Date

Nancy T. Bratcher
Printed Name

SURVEYOR CERTIFICATION



I hereby certify that the well location shown on this plat was plotted from field notes of actual surveys made by me or under my supervision, and that the same is true and correct to the best of my belief.

MAY 31, 2006

Date Surveyed MR
Signature & Seal of
Professional Surveyor

Gary A. Edson 06/09/06
06.11.0894

Certificate No. GARY EDSON 12641
RONALD J. EDSON 3239

Offset proration units 
Affected proration unit 

Proposed proration unit 

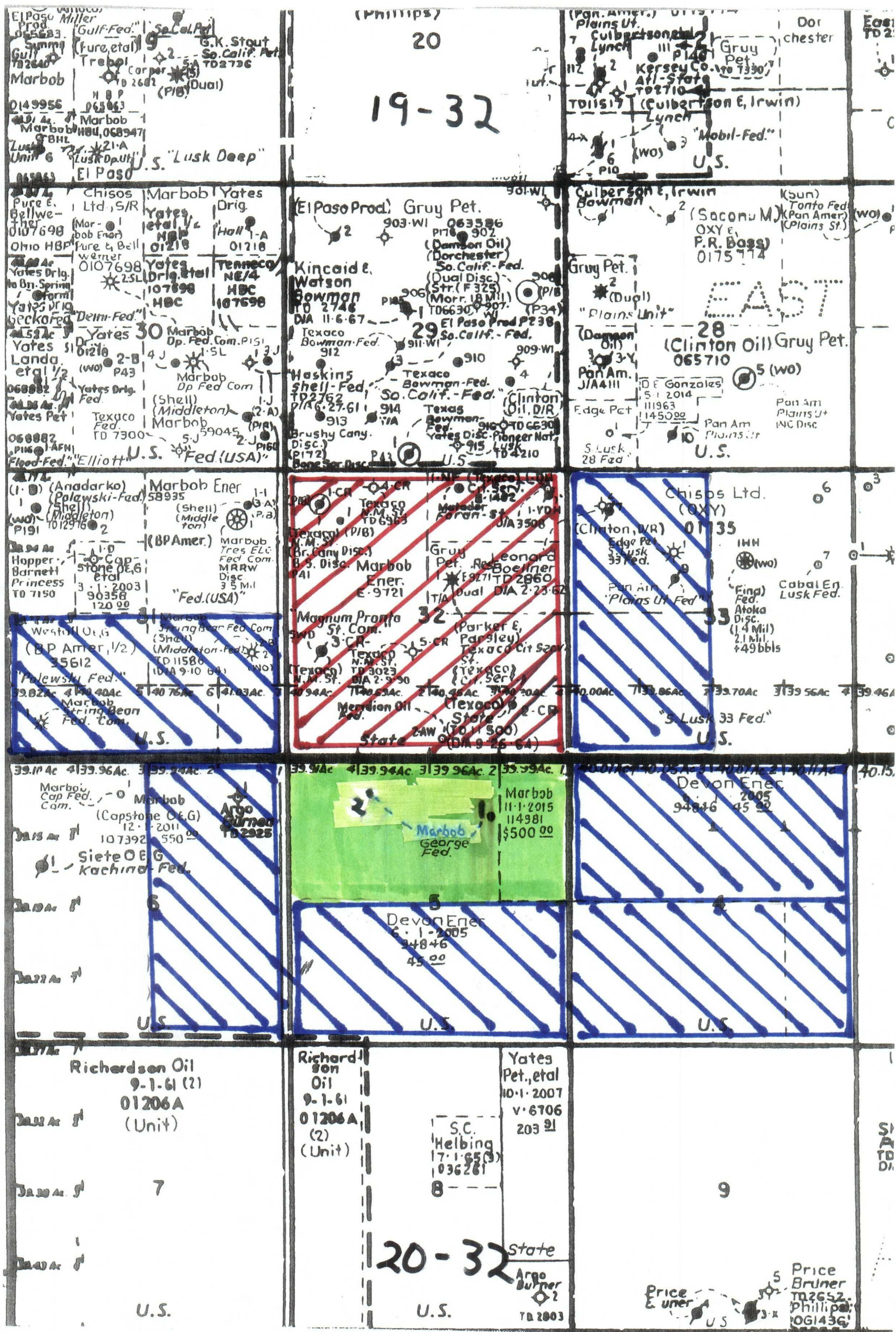

George Federal No. 2

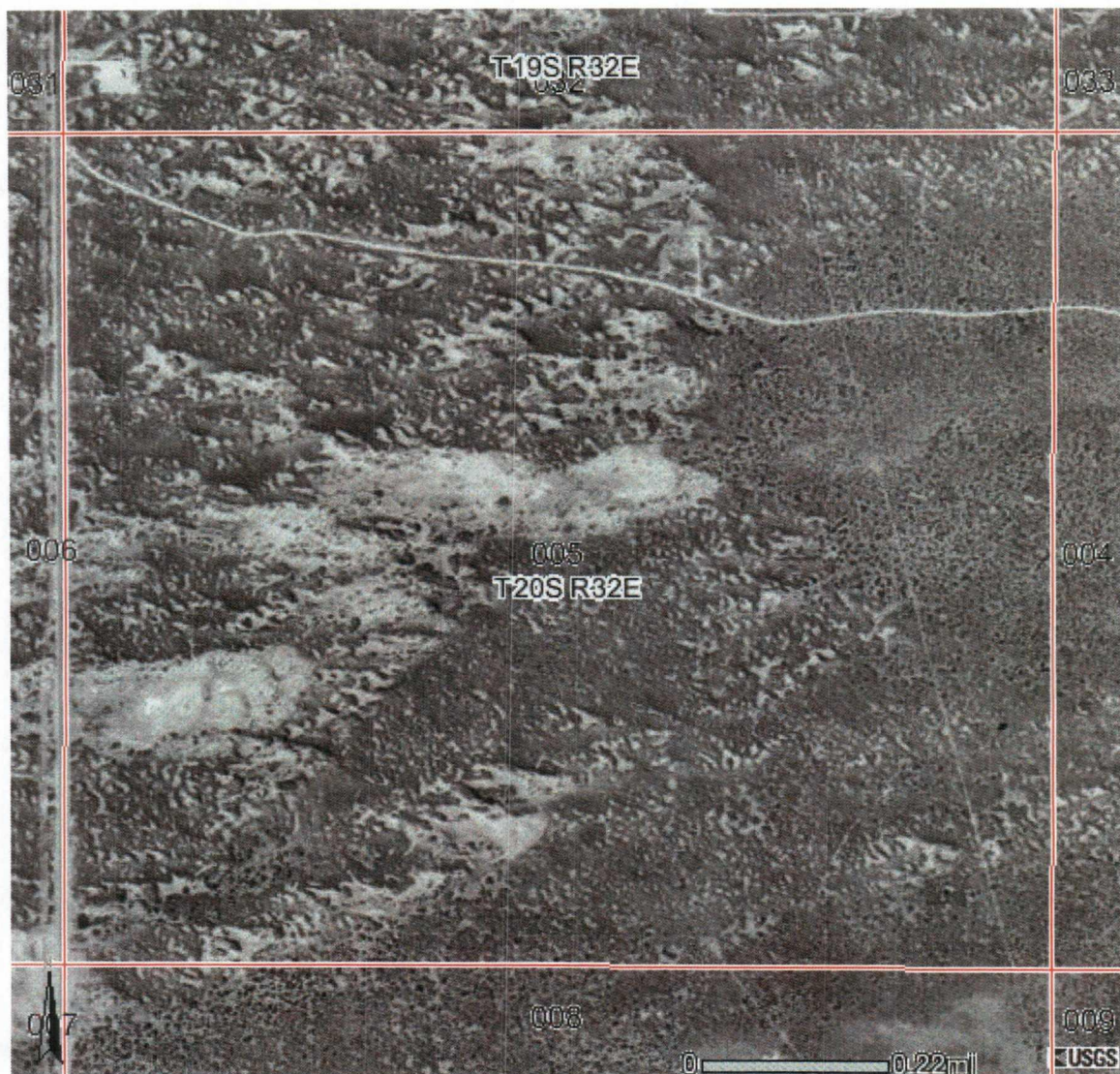



October 17, 2006

Certified Return Receipt

Edge Petroleum Operating Company
1301 Travis, Suite 2000
Houston, Texas 77002

Attention: Mr. Bob Ganay

RE: Unorthodox Location
Administrative Approval Request
George Federal Com #2
570' FNL & 1700' FWL
Section 5, T-20S R-32E
Lea County, New Mexico

Dear Mr. Ganay:

Enclosed is a copy of our application for an unorthodox gas well location. Your company is the operator of an offset proration unit. Please review the enclosed application and if you have any questions please contact me. If you object to this proposal please timely contact the Santa Fe OCD office as shown on our application. Thank you for your review of this matter.

Sincerely,

Raye Miller
Land Department

RM/na



October 17, 2006

Certified Return Receipt

Cimarex Energy Company
5215 N. O' Connor, Suite 1500
Irving, Texas 75039

Attention: Tony Cervi

RE: Unorthodox Location
Administrative Approval Request
George Federal Com #2
570' FNL & 1700' FWL
Section 5, T-20S R-32E
Lea County, New Mexico

Dear Tony:

Enclosed is a copy of our application for an unorthodox gas well location. Your company is a working interest owner in the affected proration unit. Please review the enclosed application and if you have any questions please contact me. If you object to this proposal please timely contact the Santa Fe OCD office as shown on our application. Thank you for your review of this matter.

Sincerely,

Raye Miller
Land Department

RM/na



October 17, 2006

Certified Return Receipt

Commissioner of Public Lands
P.O. Box 1148
Santa Fe, N.M. 87504-1148

Attention: Ms. Jami Bailey

RE: Unorthodox Location
Administrative Approval Request
George Federal Com #2
570' FNL & 1700' FWL
Section 5, T-20S R-32E
Lea County, New Mexico

Dear Ms. Bailey:

Enclosed is a copy of our application for an unorthodox gas well location. You are the royalty owner for the affected proration unit. Please review the enclosed application and if you have any questions please contact me. If you object to this proposal please timely contact the Santa Fe OCD office as shown on our application. Thank you for your review of this matter.

Sincerely,

Raye Miller
Land Department

RM/na



October 17, 2006

Certified Return Receipt

Bureau of Land Management
620 East Green Street
Carlsbad, NM 88220

Attention: Mr. Tony Herrell

RE: Unorthodox Location
Administrative Approval Request
George Federal Com #2
570' FNL & 1700' FWL
Section 5, T-20S R-32E
Lea County, New Mexico

Dear Tony:

Enclosed is a copy of our application for an unorthodox gas well location. You are the royalty owner for several of the offset proration units. Please review the enclosed application and if you have any questions please contact me. If you object to this proposal please timely contact the Santa Fe OCD office as shown on our application. Thank you for your review of this matter.

Sincerely,

Raye Miller
Land Department

RM/na

**FAX COVER SHEET**

To:	Mr. Richard Ezeanyim	From:	Nancy Agnew
Company:	NMOCD	Date:	October 30, 2006
Fax No.:	505-476-3462	Pages:	2
Re:	George Federal Com #2 Section 5, T-20S R-32E Lea County, New Mexico		

Dear Mr. Ezeanyim:

Enclosed is a copy of the signed green cards that we received back from the above referenced Administrative Approval Request for Unorthodox Location application. I have also sent you a copy via mail. If you need anything else or have any questions, please let me know.

Thank you,

Nancy Agnew
Land Department

If you have trouble receiving this fax, please call
Nancy at 505-748-3303.

P.O. Box 227 • Artesia, New Mexico 88211-0227 • 505-748-3303 • Fax 505-746-2523

SENDER: COMPLETE THIS SECTION

- Complete items 1, 2, and 3. Also complete item 4 if Restricted Delivery is desired.
- Print your name and address on the reverse so that we can return the card to you.
- Attach this card to the back of the mailpiece, or on the front if space permits.

1. Article Addressed to:

Bureau of Land Management
620 East Green Street
Carlsbad, NM 88220
Attention: Mr. Tony Herrell

George Fed. #2 NSL

2. Article Number

(Transfer from service label)

7006 0810 0000 8765 1623

PS Form 3811, February 2004

Domestic Return Receipt

102585-02-M-1540

COMPLETE THIS SECTION ON DELIVERY

A. Signature

X

☐ Agent☐ Addressee

B. Received by (Printed Name)

R. Herrell

C. Date of Delivery

10-18

D. Is delivery address different from item 1? ☐ Yes
If YES, enter delivery address below: ☐ No

OCT 19 2006

3. Service Type

☒ Certified Mail☐ Express Mail☐ Registered☒ Return Receipt for Merchandise☐ Insured Mail☐ C.O.D.

4. Restricted Delivery? (Extra Fee)

☐ Yes

SENDER: COMPLETE THIS SECTION

- Complete items 1, 2, and 3. Also complete item 4 if Restricted Delivery is desired.
- Print your name and address on the reverse so that we can return the card to you.
- Attach this card to the back of the mailpiece, or on the front if space permits.

1. Article Addressed to:

Cimarex Energy Company
5215 N. O' Connor, Suite 1500
Irving, Texas 75039
Attention: Tony Cervi

George Fed. #2 NSL

2. Article Number

(Transfer from service label)

7006 0810 0000 8765 1463

PS Form 3811, February 2004

Domestic Return Receipt

102585-02-M-1540

COMPLETE THIS SECTION ON DELIVERY

A. Signature

X

☐ Agent☐ Addressee

B. Received by (Printed Name)

HENRY BONILLA

C. Date of Delivery

10/19/06

D. Is delivery address different from item 1? ☐ Yes
If YES, enter delivery address below: ☐ No

OCT 23 2006

3. Service Type

☒ Certified Mail☐ Express Mail☐ Registered☒ Return Receipt for Merchandise☐ Insured Mail☐ C.O.D.

4. Restricted Delivery? (Extra Fee)

☐ Yes

SENDER: COMPLETE THIS SECTION

- Complete items 1, 2, and 3. Also complete item 4 if Restricted Delivery is desired.
- Print your name and address on the reverse so that we can return the card to you.
- Attach this card to the back of the mailpiece, or on the front if space permits.

1. Article Addressed to:

Edge Petroleum Operating Company
1301 Travis, Suite 2000
Houston, Texas 77002
Attention: Mr. Bob Ganay

George Fed. #2 NSL

2. Article Number

(Transfer from service label)

7006 0810 0000 8765 1456

PS Form 3811, February 2004

Domestic Return Receipt

102585-02-M-1540

COMPLETE THIS SECTION ON DELIVERY

A. Signature

X

☐ Agent☐ Addressee

B. Received by (Printed Name)

M. F. Ganay

C. Date of Delivery

10/20/06

D. Is delivery address different from item 1? ☐ Yes
If YES, enter delivery address below: ☐ No

3. Service Type

☒ Certified Mail☐ Express Mail☐ Registered☒ Return Receipt for Merchandise☐ Insured Mail☐ C.O.D.

4. Restricted Delivery? (Extra Fee)

☐ Yes

SENDER: COMPLETE THIS SECTION

- Complete items 1, 2, and 3. Also complete item 4 if Restricted Delivery is desired.
- Print your name and address on the reverse so that we can return the card to you.
- Attach this card to the back of the mailpiece, or on the front if space permits.

1. Article Addressed to:

Commissioner of Public Lands
P.O. Box 1148
Santa Fe, N.M. 87504-1148
Attention: Ms. Jami Bailey

George Fed. #2 NSL

2. Article Number

(Transfer from service label)

7006 0810 0000 8765 1470

COMPLETE THIS SECTION ON DELIVERY

A. Signature

X

☐ Agent☐ Addressee

B. Received by (Printed Name)

J. Bailey

C. Date of Delivery

10/20/06

D. Is delivery address different from item 1? ☐ Yes
If YES, enter delivery address below: ☐ No

OCT 20 2006

3. Service Type

☒ Certified Mail☐ Express Mail☐ Registered☒ Return Receipt for Merchandise☐ Insured Mail☐ C.O.D.

4. Restricted Delivery? (Extra Fee)

☐ Yes



RECEIVED

NOV 01 2006

Oil Conservation Division
1220 S. St. Francis Drive
Santa Fe, NM 87505

Memo

To: Mr. Richard Ezeanyim, Oil Conservation Division
Address: 1220 St. Francis Drive, Santa Fe, NM 87504
From: Nancy Agnew - Marbob Energy Corporation
Date: 10/30/2006
Re: **George Federal Com #2**
Section 5, T-20S R-32E
Lea County, New Mexico

Dear Mr. Ezeanyim:

Enclosed is a copy of the green cards that we received back from the contacted parties on the above referenced Administrative Approval Request for Unorthodox Location application.

If you need anything else or have any questions please call me at 505-748-3303.
Thank you and have a great day!

Sincerely,

Nancy Agnew
Land Department

The attached is being sent to you without benefit of a formal cover letter in the hope that promptness is more important than formality.

SENDER: COMPLETE THIS SECTION

- Complete items 1, 2, and 3. Also complete item 4 if Restricted Delivery is desired.
- Print your name and address on the reverse so that we can return the card to you.
- Attach this card to the back of the mailpiece, or on the front if space permits.

1. Article Addressed to:

Bureau of Land Management
620 East Green Street
Carlsbad, NM 88220
Attention: Mr. Tony Herrell

George Fed. #2 NSL

2. Article Number
(Transfer from service label)

7006 0810 0000 8765 1623

PS Form 3811, February 2004

Domestic Return Receipt

102595-02-M-1540

COMPLETE THIS SECTION ON DELIVERY

A. Signature

X

☐ Agent☐ Addressee

B. Received by (Printed Name)

R. Danner

C. Date of Delivery

10-18

D. Is delivery address different from item 1? ☐ YesIf YES, enter delivery address below: ☐ No

OCT 19 2006

3. Service Type

☒ Certified Mail ☐ Express Mail☐ Registered ☒ Return Receipt for Merchandise☐ Insured Mail ☐ C.O.D.

4. Restricted Delivery? (Extra Fee)

☐ Yes

SENDER: COMPLETE THIS SECTION

- Complete items 1, 2, and 3. Also complete item 4 if Restricted Delivery is desired.
- Print your name and address on the reverse so that we can return the card to you.
- Attach this card to the back of the mailpiece, or on the front if space permits.

1. Article Addressed to:

Cimarex Energy Company
5215 N. O' Connor, Suite 1500
Irving, Texas 75039
Attention: Tony Cervi

George Fed. #2 NSL

2. Article Number
(Transfer from service label)

7006 0810 0000 8765 1463

PS Form 3811, February 2004

Domestic Return Receipt

102595-02-M-1540

COMPLETE THIS SECTION ON DELIVERY

A. Signature

X

☐ Agent☐ Addressee

B. Received by (Printed Name)

HENRY BONILLA

C. Date of Delivery

10/19/06

D. Is delivery address different from item 1? ☐ YesIf YES, enter delivery address below: ☐ No

OCT 23 2006

3. Service Type

☒ Certified Mail ☐ Express Mail☐ Registered ☒ Return Receipt for Merchandise☐ Insured Mail ☐ C.O.D.

4. Restricted Delivery? (Extra Fee)

☐ Yes

SENDER: COMPLETE THIS SECTION

- Complete items 1, 2, and 3. Also complete item 4 if Restricted Delivery is desired.
- Print your name and address on the reverse so that we can return the card to you.
- Attach this card to the back of the mailpiece, or on the front if space permits.

1. Article Addressed to:

Edge Petroleum Operating Company
1301 Travis, Suite 2000
Houston, Texas 77002
Attention: Mr. Bob Ganay

George Fed. #2 NSL

2. Article Number
(Transfer from service label)

7006 0810 0000 8765 1456

PS Form 3811, February 2004

Domestic Return Receipt

102595-02-M-1540

COMPLETE THIS SECTION ON DELIVERY

A. Signature

X

☐ Agent☐ Addressee

B. Received by (Printed Name)

M. T. Johnson

C. Date of Delivery

10/20/06

D. Is delivery address different from item 1? ☐ YesIf YES, enter delivery address below: ☐ No

3. Service Type

☒ Certified Mail ☐ Express Mail☐ Registered ☒ Return Receipt for Merchandise☐ Insured Mail ☐ C.O.D.

4. Restricted Delivery? (Extra Fee)

☐ Yes

SENDER: COMPLETE THIS SECTION

- Complete items 1, 2, and 3. Also complete item 4 if Restricted Delivery is desired.
- Print your name and address on the reverse so that we can return the card to you.
- Attach this card to the back of the mailpiece, or on the front if space permits.

1. Article Addressed to:

Commissioner of Public Lands
P.O. Box 1148
Santa Fe, N.M. 87504-1148
Attention: Ms. Jami Bailey

George Fed. #2 NSL

2. Article Number
(Transfer from service label)

7006 0810 0000 8765 1470

COMPLETE THIS SECTION ON DELIVERY

A. Signature

X

☐ Agent☐ Addressee

B. Received by (Printed Name)

J. Bailey

C. Date of Delivery

10/20/06

D. Is delivery address different from item 1? ☐ YesIf YES, enter delivery address below: ☐ No

OCT 20 2006

3. Service Type

☒ Certified Mail ☐ Express Mail☐ Registered ☒ Return Receipt for Merchandise☐ Insured Mail ☐ C.O.D.

4. Restricted Delivery? (Extra Fee)

☐ Yes



RECEIVED

NOV 01 2006

Oil Conservation Division
1220 S. St. Francis Drive
Santa Fe, NM 87505

Memo

To: Mr. Richard Ezeanyim, Oil Conservation Division
Address: 1220 St. Francis Drive, Santa Fe, NM 87504
From: Nancy Agnew - Marbob Energy Corporation
Date: 10/30/2006
Re: **George Federal Com #2**
Section 5, T-20S R-32E
Lea County, New Mexico

Dear Mr. Ezeanyim:

Enclosed is a copy of the green cards that we received back from the contacted parties on the above referenced Administrative Approval Request for Unorthodox Location application.

If you need anything else or have any questions please call me at 505-748-3303.
Thank you and have a great day!

Sincerely,

Nancy Agnew
Land Department

The attached is being sent to you without benefit of a formal cover letter in the hope that promptness is more important than formality.

SENDER: COMPLETE THIS SECTION

- Complete items 1, 2, and 3. Also complete item 4 if Restricted Delivery is desired.
- Print your name and address on the reverse so that we can return the card to you.
- Attach this card to the back of the mailpiece, or on the front if space permits.

1. Article Addressed to:

Bureau of Land Management
620 East Green Street
Carlsbad, NM 88220
Attention: Mr. Tony Herrell

George Fed. #2 NSL

2. Article Number

(Transfer from service label)

7006 0810 0000 8765 1623

PS Form 3811, February 2004

Domestic Return Receipt

102595-02-M-1540

COMPLETE THIS SECTION ON DELIVERY

A. Signature

☐ Agent☐ Addressee

B. Received by (Printed Name)

R. Danner

C. Date of Delivery

11-18

D. Is delivery address different from item 1? ☐ YesIf YES, enter delivery address below: ☐ No

OCT 19 2006

3. Service Type

☒ Certified Mail☐ Express Mail☐ Registered☒ Return Receipt for Merchandise☐ Insured Mail☐ C.O.D.

4. Restricted Delivery? (Extra Fee)

☐ Yes

SENDER: COMPLETE THIS SECTION

- Complete items 1, 2, and 3. Also complete item 4 if Restricted Delivery is desired.
- Print your name and address on the reverse so that we can return the card to you.
- Attach this card to the back of the mailpiece, or on the front if space permits.

1. Article Addressed to:

Cimarex Energy Company
5215 N. O' Connor, Suite 1500
Irving, Texas 75039
Attention: Tony Cervi

George Fed. #2 NSL

2. Article Number

(Transfer from service label)

7006 0810 0000 8765 1463

PS Form 3811, February 2004

Domestic Return Receipt

102595-02-M-1540

COMPLETE THIS SECTION ON DELIVERY

A. Signature

☐ Agent☐ Addressee

B. Received by (Printed Name)

HENRY BONILLA

C. Date of Delivery

10/19/06

D. Is delivery address different from item 1? ☐ YesIf YES, enter delivery address below: ☐ No

OCT 23 2006

3. Service Type

☒ Certified Mail☐ Express Mail☐ Registered☒ Return Receipt for Merchandise☐ Insured Mail☐ C.O.D.

4. Restricted Delivery? (Extra Fee)

☐ Yes

SENDER: COMPLETE THIS SECTION

- Complete items 1, 2, and 3. Also complete item 4 if Restricted Delivery is desired.
- Print your name and address on the reverse so that we can return the card to you.
- Attach this card to the back of the mailpiece, or on the front if space permits.

1. Article Addressed to:

Edge Petroleum Operating Company
1301 Travis, Suite 2000
Houston, Texas 77002
Attention: Mr. Bob Ganay

George Fed. #2 NSL

2. Article Number

(Transfer from service label)

7006 0810 0000 8765 1456

PS Form 3811, February 2004

Domestic Return Receipt

102595-02-M-1540

COMPLETE THIS SECTION ON DELIVERY

A. Signature

☐ Agent☐ Addressee

B. Received by (Printed Name)

BOB GANAY

C. Date of Delivery

10/20/06

D. Is delivery address different from item 1? ☐ YesIf YES, enter delivery address below: ☐ No

3. Service Type

☒ Certified Mail☐ Express Mail☐ Registered☒ Return Receipt for Merchandise☐ Insured Mail☐ C.O.D.

4. Restricted Delivery? (Extra Fee)

☐ Yes

SENDER: COMPLETE THIS SECTION

- Complete items 1, 2, and 3. Also complete item 4 if Restricted Delivery is desired.
- Print your name and address on the reverse so that we can return the card to you.
- Attach this card to the back of the mailpiece, or on the front if space permits.

1. Article Addressed to:

Commissioner of Public Lands
P.O. Box 1148
Santa Fe, N.M. 87504-1148
Attention: Ms. Jami Bailey

George Fed. #2 NSL

2. Article Number

(Transfer from service label)

7006 0810 0000 8765 1470

COMPLETE THIS SECTION ON DELIVERY

A. Signature

☐ Agent☐ Addressee

B. Received by (Printed Name)

JAMI BAILEY

C. Date of Delivery

10/20/06

D. Is delivery address different from item 1? ☐ YesIf YES, enter delivery address below: ☐ No

OCT 26 2006

3. Service Type

☒ Certified Mail☐ Express Mail☐ Registered☒ Return Receipt for Merchandise☐ Insured Mail☐ C.O.D.

4. Restricted Delivery? (Extra Fee)

☐ Yes