

DATE <b>11/18/02</b>	SUSPENSE <b>NA</b>	ENGINEER	LOGGED IN <b>KW</b>	TYPE <b>DHC</b>	APP NO. <b>232347485</b>
----------------------	--------------------	----------	---------------------	-----------------	--------------------------

ABOVE THIS LINE FOR DIVISION USE ONLY

## NEW MEXICO OIL CONSERVATION DIVISION

- Engineering Bureau -

1220 South St. Francis Drive, Santa Fe, NM 87505



### ADMINISTRATIVE APPLICATION CHECKLIST

THIS CHECKLIST IS MANDATORY FOR ALL ADMINISTRATIVE APPLICATIONS FOR EXCEPTIONS TO DIVISION RULES AND REGULATIONS WHICH REQUIRE PROCESSING AT THE DIVISION LEVEL IN SANTA FE

#### Application Acronyms:

**[NSL-Non-Standard Location]** **[NSP-Non-Standard Proration Unit]** **[SD-Simultaneous Dedication]**  
**[DHC-Downhole Commingling]** **[CTB-Lease Commingling]** **[PLC-Pool/Lease Commingling]**  
**[PC-Pool Commingling]** **[OLS - Off-Lease Storage]** **[OLM-Off-Lease Measurement]**  
**[WFX-Waterflood Expansion]** **[PMX-Pressure Maintenance Expansion]**  
**[SWD-Salt Water Disposal]** **[IPI-Injection Pressure Increase]**  
**[EOR-Qualified Enhanced Oil Recovery Certification]** **[PPR-Positive Production Response]**

#### [1] TYPE OF APPLICATION - Check Those Which Apply for [A]

[A] Location - Spacing Unit - Simultaneous Dedication  
☐ NSL ☐ NSP ☐ SD

Check One Only for [B] or [C]

[B] Commingling - Storage - Measurement  
☒ DHC ☐ CTB ☐ PLC ☐ PC ☐ OLS ☐ OLM

[C] Injection - Disposal - Pressure Increase - Enhanced Oil Recovery  
☐ WFX ☐ PMX ☐ SWD ☐ IPI ☐ EOR ☐ PPR

[D] Other: Specify \_\_\_\_\_

NOV 18 2002

#### [2] NOTIFICATION REQUIRED TO: - Check Those Which Apply, or Does Not Apply

- [A] ☐ Working, Royalty or Overriding Royalty Interest Owners  
 [B] ☐ Offset Operators, Leaseholders or Surface Owner  
 [C] ☐ Application is One Which Requires Published Legal Notice  
 [D] ☐ Notification and/or Concurrent Approval by BLM or SLO  
U.S. Bureau of Land Management - Commissioner of Public Lands, State Land Office  
 [E] ☐ For all of the above, Proof of Notification or Publication is Attached, and/or,  
 [F] ☐ Waivers are Attached

#### [3] SUBMIT ACCURATE AND COMPLETE INFORMATION REQUIRED TO PROCESS THE TYPE OF APPLICATION INDICATED ABOVE.

[4] **CERTIFICATION:** I hereby certify that the information submitted with this application for administrative approval is **accurate** and **complete** to the best of my knowledge. I also understand that **no action** will be taken on this application until the required information and notifications are submitted to the Division.

**Note: Statement must be completed by an individual with managerial and/or supervisory capacity.**

Deborah Marberry

Print or Type Name

*Deborah Marberry*

Signature

Regulatory Analyst

Title

11/15/2002

Date

Deborah.a.marberry@conoco.com  
 e-mail Address

District I  
1625 N. French Drive, Hobbs, NM 68240

District II  
811 South First Street, Artesia, NM 88210

District III  
1000 Rio Brazos Road, Aztec, NM 87410

District IV  
2040 South Pacheco, Santa Fe, NM 87505

State of New Mexico  
Energy, Minerals, and Natural Resources Department

Form C-107A  
Revised May 15, 2000

OIL CONSERVATION DIVISION

2040 South Pacheco  
Santa Fe, New Mexico 87505

APPLICATION TYPE

Single Well

☒ Established Pre-Approved Pools

EXISTING WELLBORE

☒ Yes ☐ No

APPLICATION FOR DOWNHOLE COMMINGLING

CONOCO, INC.

P.O. BOX 2197 WL3 3044HOUSTONTX77252

Operator

Address

SAN JUAN 28-7 UNIT

24A

J Sec.14 T28N R7W

RIO ARRIBA

Lease

Well No.

Unit Letter-Section-Township-Range

County

OGRID No. 005073 Property Code 016608 API No. 30-039-21946 Lease Type ☒ Federal ☐ State ☐ Fee

DATA ELEMENT	UPPER ZONE	INTERMEDIATE ZONE	LOWER ZONE
Pool Name	Fruitland Coal	5005X Blanco Pictured Cliffs	Blanco Mesaverde
Pool Code	71629	72359	72319
Top and Bottom of Pay Section (Perforated or Open-Hole Interval)	3035 - 3215	3220 - 3370	4869 - 5796
Method of Production (Flowing or Artificial Lift)	expected to flow	expected to flow	flowing
Bottomhole Pressure (Note: Pressure data will not be required if the bottom perforation in the lower zone is within 150% of the depth of the top perforation in the upper zone)	470	380	280
Oil Gravity or Gas BTU (Degree API or Gas BTU)			
Producing, Shut-in or New Zone	new zone	new zone	producing
Date and Oil/Gas/Water Rates of Last Production (Note: For new zones with no production history, applicant shall be required to attach production estimates and supporting data.)	Date:  Rates: attached	Date:  Rates: attached	Date:  Rates: attached
Fixed Allocation Percentage (Note: If allocation is based upon something other than current or past production, supporting data or explanation will be required.)	Oil Gas  % Test %	Oil Gas  % Test %	Oil Gas  % Subtraction %

ADDITIONAL DATA

Are all working, royalty and overriding royalty interests identical in all commingling zones?  
If not, have all working royalty and overriding royalty interest owners been notified by certified mail?

Yes ☐ No ☒  
Yes ☐ No ☒

Are all produced fluids from all commingling zones compatible with each other?

Yes ☒ No ☐

Will commingling decrease the value of production?

Yes ☐ No ☒

If this well is on, or communitized with, state or federal lands, has either the Commissioner of Public Lands  
or the United States Bureau of Land Management been notified in writing of this application?

Yes ☒ No ☐

NMOCD Reference Case No. applicable to this well: ☒ R-10476B R11363

Attachments:

- C-102 for each zone to be commingled showing its spacing unit and acreage dedication.
- Production curve for each zone for at least one year. (If not available, attach explanation.)
- For zones with no production history, estimated production rates and supporting data.
- Data to support allocation method or formula.
- Notification list of working, royalty and overriding royalty interests for uncommon interest cases.
- Any additional statements, data or documents required to support commingling.

Pre-Approved Pools

If application is to establish Pre-Approved Pools, the following additional information will be required:

- List of other orders approving downhole commingling within the proposed Pre-Approved Pools
- List of all operators within the proposed Pre-Approved Pools
- Proof that all operators within the proposed Pre-Approved Pools were provided notice of this application.
- Bottomhole pressure data.

I hereby certify that the information above is true and complete to the best of my knowledge and belief.

SIGNATURE Deborah Marberry TITLE REGULATORY ANALYST DATE 11/15/2002

TYPE OR PRINT NAME DEBORAH MARBERRY TELEPHONE NO. (832)486-2326

**District I**  
1625 N. French Dr., Hobbs, NM 88240  
**District II**  
811 South First, Artesia, NM 88210  
**District III**  
1000 Rio Brazos Rd., Aztec, NM 87410  
**District IV**  
2040 South Pacheco, Santa Fe, NM 87505

State of New Mexico  
Energy, Minerals & Natural Resources Department

Form C-102  
Revised August 15, 2000

OIL CONSERVATION DIVISION  
2040 South Pacheco  
Santa Fe, NM 87505

Submit to Appropriate District Office  
State Lease - 4 Copies  
Fee Lease - 3 Copies

☐ AMENDED REPORT

WELL LOCATION AND ACREAGE DEDICATION PLAT

<sup>1</sup> API Number 30-039-21946		<sup>2</sup> Pool Code 71629		<sup>3</sup> Pool Name BASIN FRUITLAND COAL	
<sup>4</sup> Property Code 016608		<sup>5</sup> Property Name SAN JUAN 28-7 UNIT			<sup>6</sup> Well Number 24A
<sup>7</sup> OGRID No. 005073		<sup>8</sup> Operator Name CONOCO, INC.			<sup>9</sup> Elevation 6479

<sup>10</sup> Surface Location

UL or lot no.	Section	Township	Range	Lot Idn	Feet from the	North/South line	Feet from the	East/West line	County
J	14	28N	7W		1700	SOUTH	1450	EAST	RIO ARRIBA

<sup>11</sup> Bottom Hole Location If Different From Surface

UL or lot no.	Section	Township	Range	Lot Idn	Feet from the	North/South line	Feet from the	East/West line	County

<sup>12</sup> Dedicated Acres 320 E/2	<sup>13</sup> Joint or Infill I	<sup>14</sup> Consolidation Code U	<sup>15</sup> Order No.
--	------------------------------------	---------------------------------------	-------------------------

NO ALLOWABLE WILL BE ASSIGNED TO THIS COMPLETION UNTIL ALL INTERESTS HAVE BEEN CONSOLIDATED OR A NON-STANDARD UNIT HAS BEEN APPROVED BY THE DIVISION

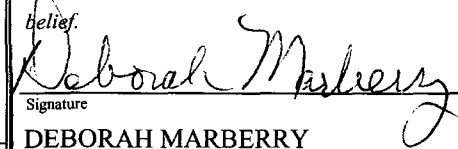
16					<b>17 OPERATOR CERTIFICATION</b> I hereby certify that the information contained herein is true and complete to the best of my knowledge and belief.  Signature DEBORAH MARBERRY Printed Name REGULATORY ANALYST Title 11/05/2002 Date
					<b>18 SURVEYOR CERTIFICATION</b> I hereby certify that the well location shown on this plat was plotted from field notes of actual surveys made by me or under my supervision, and that the same is true and correct to the best of my belief.  Date of Survey Signature and Seal of Professional Surveyor:
					Certificate Number

Handwritten notes on the plat:  
1450'  
1700'

District I  
1625 N. French Dr., Hobbs, NM 88240  
District II  
811 South First, Artesia, NM 88210  
District III  
1000 Rio Brazos Rd., Aztec, NM 87410  
District IV  
2040 South Pacheco, Santa Fe, NM 87505

State of New Mexico  
Energy, Minerals & Natural Resources Department

Form C-102  
Revised August 15, 2000

OIL CONSERVATION DIVISION  
2040 South Pacheco  
Santa Fe, NM 87505

Submit to Appropriate District Office  
State Lease - 4 Copies  
Fee Lease - 3 Copies

☐ AMENDED REPORT

WELL LOCATION AND ACREAGE DEDICATION PLAT

<sup>1</sup> API Number 30-039-21946	<sup>2</sup> Pool Code 72439	<sup>3</sup> Pool Name BLANCO PC SOUTH
<sup>4</sup> Property Code 016608	<sup>5</sup> Property Name SAN JUAN 28-7 UNIT	<sup>6</sup> Well Number 24A
<sup>7</sup> OGRID No. 005073	<sup>8</sup> Operator Name CONOCO, INC.	<sup>9</sup> Elevation 6479

<sup>10</sup> Surface Location

UL or lot no.	Section	Township	Range	Lot Idn	Feet from the	North/South line	Feet from the	East/West line	County
J	14	28N	7W		1700	SOUTH	1450	EAST	RIO ARriba

<sup>11</sup> Bottom Hole Location If Different From Surface

UL or lot no.	Section	Township	Range	Lot Idn	Feet from the	North/South line	Feet from the	East/West line	County

<sup>12</sup> Dedicated Acres 320 E/2	<sup>13</sup> Joint or Infill I	<sup>14</sup> Consolidation Code U	<sup>15</sup> Order No.
--	------------------------------------	---------------------------------------	-------------------------

NO ALLOWABLE WILL BE ASSIGNED TO THIS COMPLETION UNTIL ALL INTERESTS HAVE BEEN CONSOLIDATED OR A  
NON-STANDARD UNIT HAS BEEN APPROVED BY THE DIVISION

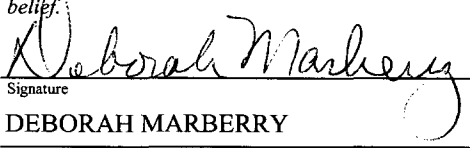
<sup>16</sup>				<sup>17</sup> OPERATOR CERTIFICATION I hereby certify that the information contained herein is true and complete to the best of my knowledge and belief.  Signature DEBORAH MARBERRY Printed Name REGULATORY ANALYST Title 11/05/2002 Date
				<sup>18</sup> SURVEYOR CERTIFICATION I hereby certify that the well location shown on this plat was plotted from field notes of actual surveys made by me or under my supervision, and that the same is true and correct to the best of my belief.  Date of Survey Signature and Seal of Professional Surveyor:  Certificate Number

1450'

1700'

District I  
1625 N. French Dr., Hobbs, NM 88240  
District II  
811 South First, Artesia, NM 88210  
District III  
1000 Rio Brazos Rd., Aztec, NM 87410  
District IV  
2040 South Pacheco, Santa Fe, NM 87505

State of New Mexico  
Energy, Minerals & Natural Resources Department

Form C-102  
Revised August 15, 2000

OIL CONSERVATION DIVISION  
2040 South Pacheco  
Santa Fe, NM 87505

Submit to Appropriate District Office  
State Lease - 4 Copies  
Fee Lease - 3 Copies

☐ AMENDED REPORT

WELL LOCATION AND ACREAGE DEDICATION PLAT

<sup>1</sup> API Number 30-039-21946	<sup>2</sup> Pool Code 72319	<sup>3</sup> Pool Name BLANCO MESAVERDE
<sup>4</sup> Property Code 016608	<sup>5</sup> Property Name SAN JUAN 28-7 UNIT	<sup>6</sup> Well Number 24A
<sup>7</sup> OGRID No. 005073	<sup>8</sup> Operator Name CONOCO, INC.	<sup>9</sup> Elevation 6479

<sup>10</sup> Surface Location

UL or lot no.	Section	Township	Range	Lot Idn	Feet from the	North/South line	Feet from the	East/West line	County
J	14	28N	7W		1700	SOUTH	1450	EAST	RIO ARriba

<sup>11</sup> Bottom Hole Location If Different From Surface

UL or lot no.	Section	Township	Range	Lot Idn	Feet from the	North/South line	Feet from the	East/West line	County

<sup>12</sup> Dedicated Acres 320 E/2	<sup>13</sup> Joint or Infill I	<sup>14</sup> Consolidation Code U	<sup>15</sup> Order No.
--	------------------------------------	---------------------------------------	-------------------------

NO ALLOWABLE WILL BE ASSIGNED TO THIS COMPLETION UNTIL ALL INTERESTS HAVE BEEN CONSOLIDATED OR A  
NON-STANDARD UNIT HAS BEEN APPROVED BY THE DIVISION

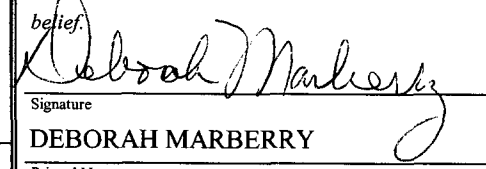
<sup>16</sup>				<sup>17</sup> OPERATOR CERTIFICATION I hereby certify that the information contained herein is true and complete to the best of my knowledge and belief.  Signature DEBORAH MARBERRY Printed Name REGULATORY ANALYST Title 11/05/2002 Date
				<sup>18</sup> SURVEYOR CERTIFICATION I hereby certify that the well location shown on this plat was plotted from field notes of actual surveys made by me or under my supervision, and that the same is true and correct to the best of my belief.  Date of Survey Signature and Seal of Professional Surveyor:  Certificate Number

**SAN JUAN 28-7 UNIT #24A MESAVERDE PRODUCTION  
SECTION 14-28N-07W, RIO ARRIBA, NEW MEXICO**

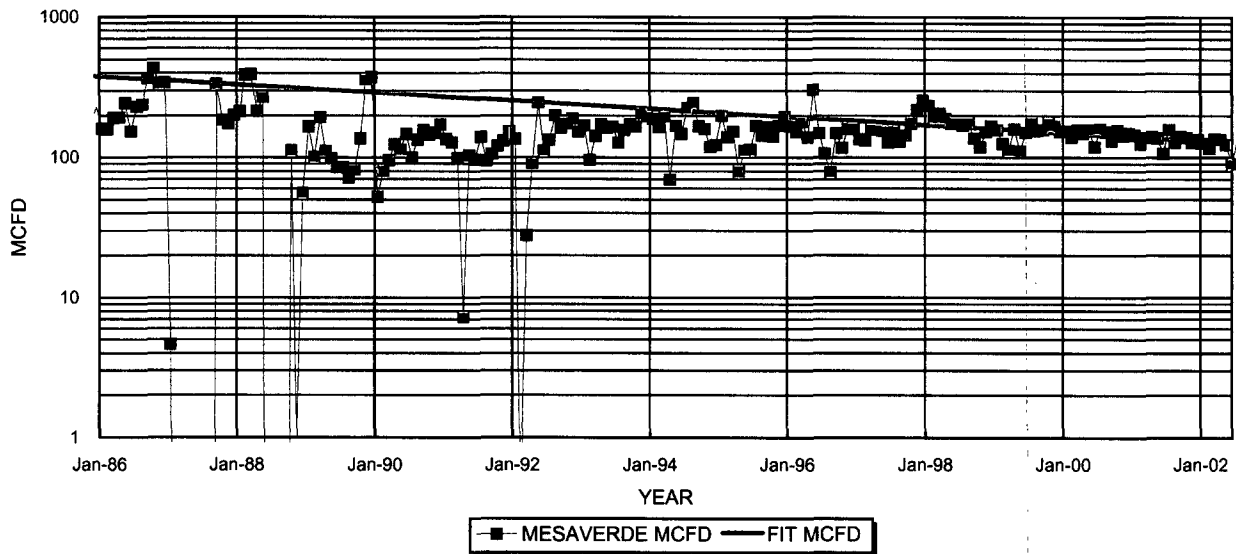

<b>MESAVERDE PRODUCTION</b>		<b>1ST PROD: 08/79</b>	<b>MESAVERDE PROJECTED DATA</b>	
OIL CUM:	8.74	MBO	Jan '02 Qi: 130	MCFD
GAS CUM:	1557.0	MMCF	DECLINE RATE: 6.4%	(EXPONENTIAL)
OIL YIELD:	5.61	BBL/MMCF	API #30-039-21946	

**PRODUCTION FORECAST FOR SUBTRACTION METHOD COMMINGLE ALLOCATION**

NOTE: Current decline rate is approximately 6.4%/year. This rate is expected to continue for the duration of the well based on production trends observed during the life of this well.  
Production data from PEEP

YEAR	MID-YEAR AVG. MCFD	MID-YEAR AVG. BOPD
2002	126	0.7
2003	118	0.7
2004	111	0.6
2005	104	0.6
2006	97	0.5
2007	91	0.5
2008	85	0.5
2009	79	0.4
2010	74	0.4
2011	70	0.4
2012	65	0.4
2013	61	0.3
2014	57	0.3
2015	53	0.3
2016	50	0.3
2017	47	0.3
2018	44	0.2
2019	41	0.2
2020	38	0.2
2021	36	0.2
2022	34	0.2
2023	31	0.2
2024	29	0.2
2025	28	0.2
2026	26	0.1
2027	24	0.1
2028	23	0.1
2029	21	0.1
2030	20	0.1
2031	19	0.1
2032	17	0.1

# NORMALIZED PICTURED CLIFFS PRODUCTION WELLS LOCATED IN 28-7 SECTIONS 15, 22, 27, 33, 34, 35 AND 36

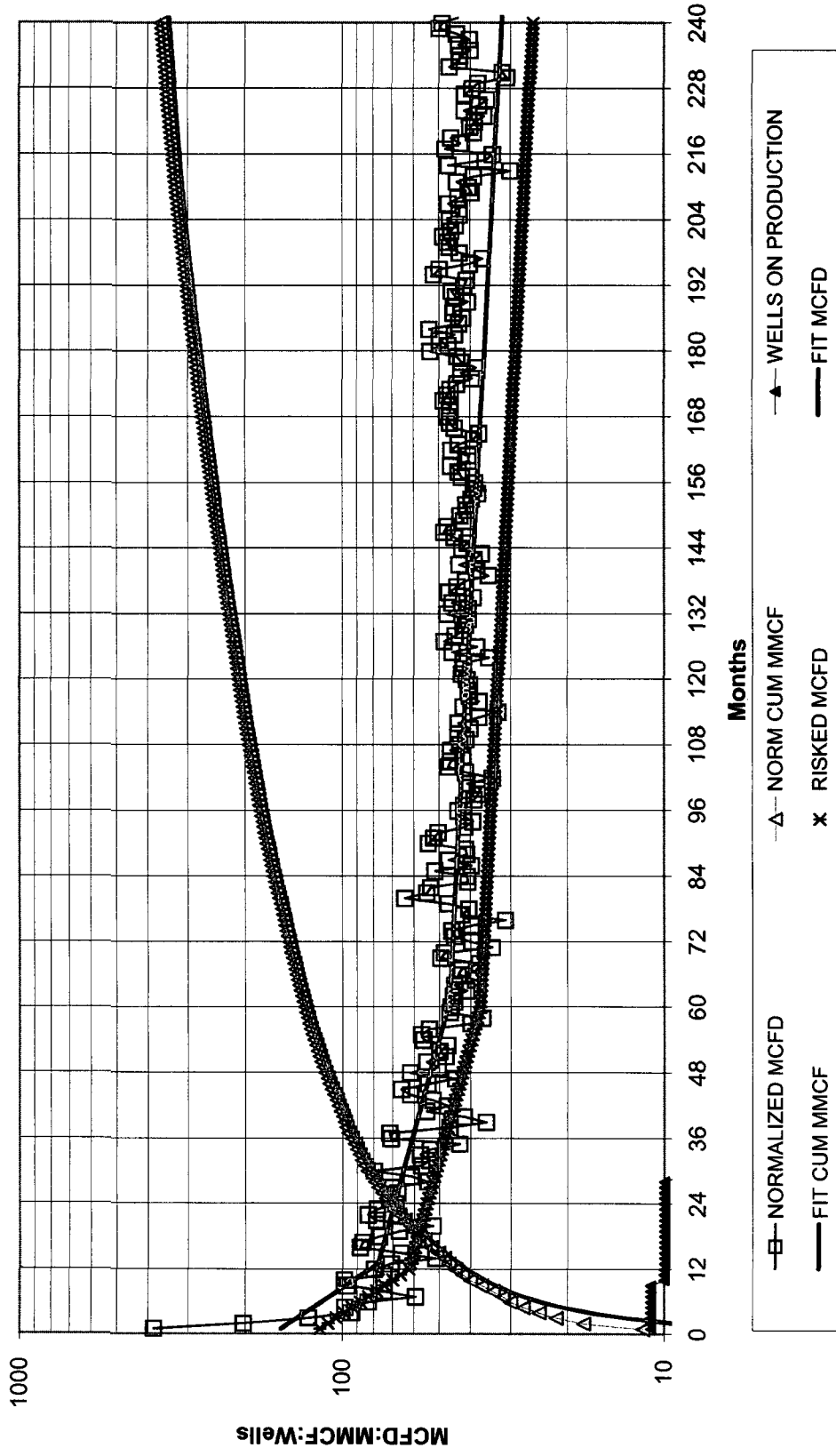

NORMALIZED AVG:		RISKED AVG:	
655	MMCF EUR	495	MMCF EUR
342	MMCF IN 20 YRS	419	MMCF IN 40 YRS
523	MMCF IN 40 YRS	10	MMCF E.L.
10	MMCF E.L.	0.0000	bbbl/mcf oil yield
0.0000	bbbl/mcf oil yield		

Wells 28-7 1, 7, 10, 52, 71, 72, 75, 76, 91, 114, 267.

20% RISK	
124	MMCF IP
50.0%	DECLINE, 1ST 12 MONTHS
12.0%	DECLINE, NEXT 48 MONTHS
2.5%	FINAL DECLINE

# LOW RATE FRUITLAND COAL PRODUCTION 6 WELLS LOCATED IN 28-7 AND 27-7

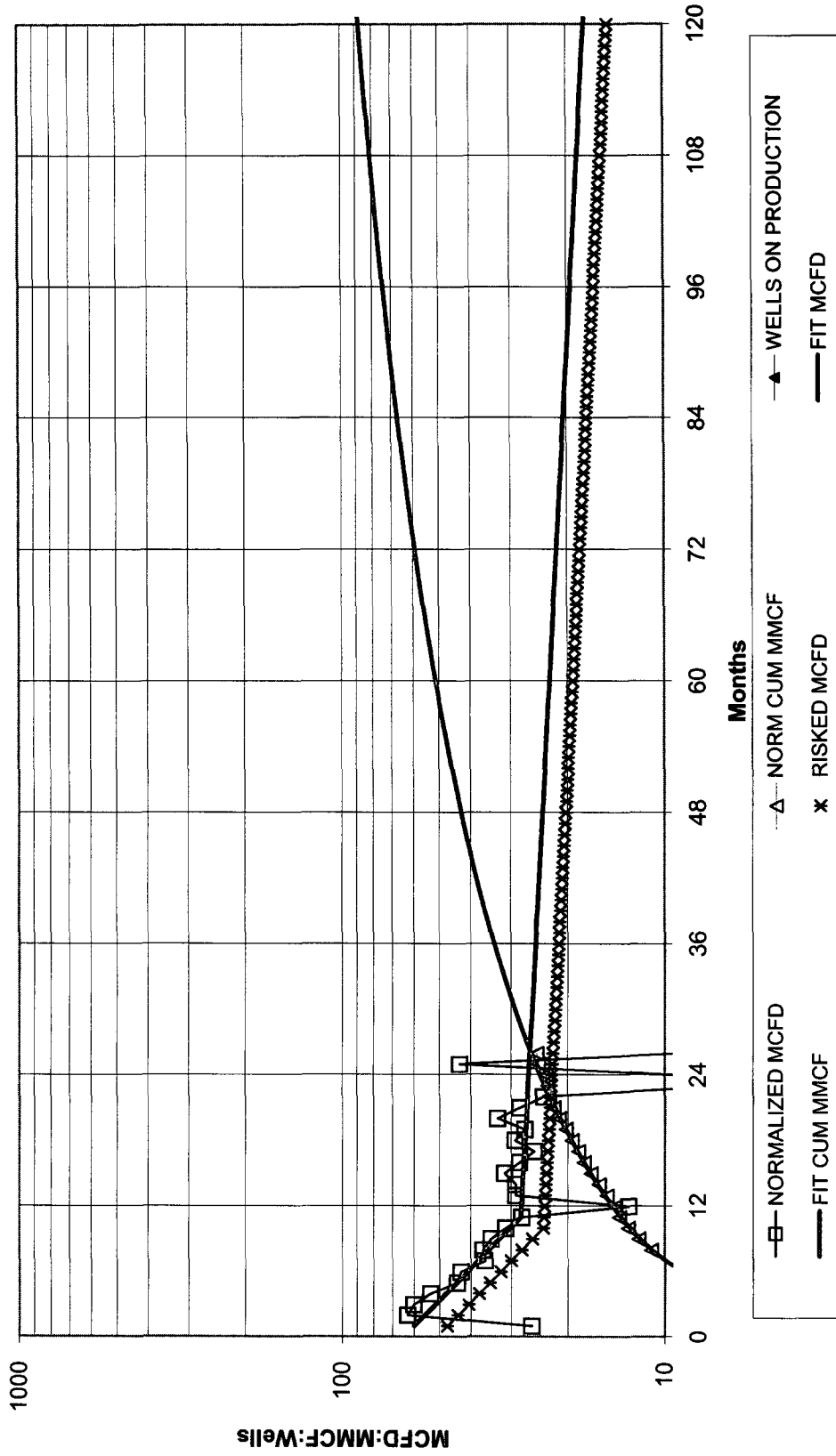

NORMALIZED AVG:

141 MMCF EUR  
138 MMCF IN 20 YRS  
185 MMCF IN 40 YRS  
10 MCFD E.L.  
0.0000 bbl/mcf oil yield

RISKED AVG: 15% RISK

109 MMCF EUR  
117 MMCF IN 20 YRS  
10 MCFD E.L.  
0.0000 bbl/mcf oil yield

51 MCFD IP  
60.0% DECLINE, 1ST 10 MONTHS  
5.0% FINAL DECLINE

28-7 wells 7, 10, 68, 146, 161, 27-7 well 35.