

NSL-31

HUMBLE OIL & REFINING COMPANY

MAIN OFFICE OCC

MIDLAND, TEXAS

April 17, 1956

1956 APR 19 AM 8:08

J. W. HOUSE

New Mexico Oil Conservation Commission
Box 871
Santa Fe, New Mexico

Attention: Mr. A. L. Porter, Jr.

Gentlemen:

On April 12, 1956, we filed our Notice of Intention to Drill, Form C-101, on our Daughtry Company et al Well No. 1, North Lovington Wildcat, 1980 feet from the North line and 1830 feet from the East line, Section 32, T-15-S, R-36-E, Lea County, with your Hobbs office. Rule No. 104 (b) states that a wildcat shall be located on a tract of not less than 40 surface contiguous acres and shall be located within 100 feet of the center of the 40 acre subdivision. You will note from the attached plat that our location was located only 1830 feet from the East line of Section 32 which makes it a 150 feet out of the center of the SW/4 of the NE/4 of the section. We would like to request an exception to Rule No. 104 (b) and it is our understanding that you can grant this exception without notice and hearing since the necessity for the unorthodox location was based on topographical conditions, that is, it was relocated due to an existing highway as illustrated on the attached plat. The ownership of all oil and gas leases within a radius of 660 feet of the proposed location is common with the ownership of the oil and gas leases under the proposed location.

Yours very truly,

HUMBLE OIL & REFINING COMPANY

J. W. HOUSE,
Division Superintendent

By: 

Asst. Div. Superintendent

AJT/se
Attachment

cc: Sinclair Oil and Gas Company

NEW MEXICO
OIL CONSERVATION COMMISSION

Form C-128

Well Location and/or Gas Proration Plat

Date 4-6-56

Operator HUMBLE OIL & REFINING CO Lease DAUGHTRY COMPANY ET AL

Well No. 1 Section 32 Township 15-S Range 36-E NMPM

Located 1980 Feet From NORTH Line, 1830 Feet From EAST Line,

LEA County, New Mexico. G. L. Elevation _____

Name of Producing Formation 14,000' WILDCAT Pool _____ Dedicated Acreage 40

(Note: All distances must be from outer boundaries of Section)

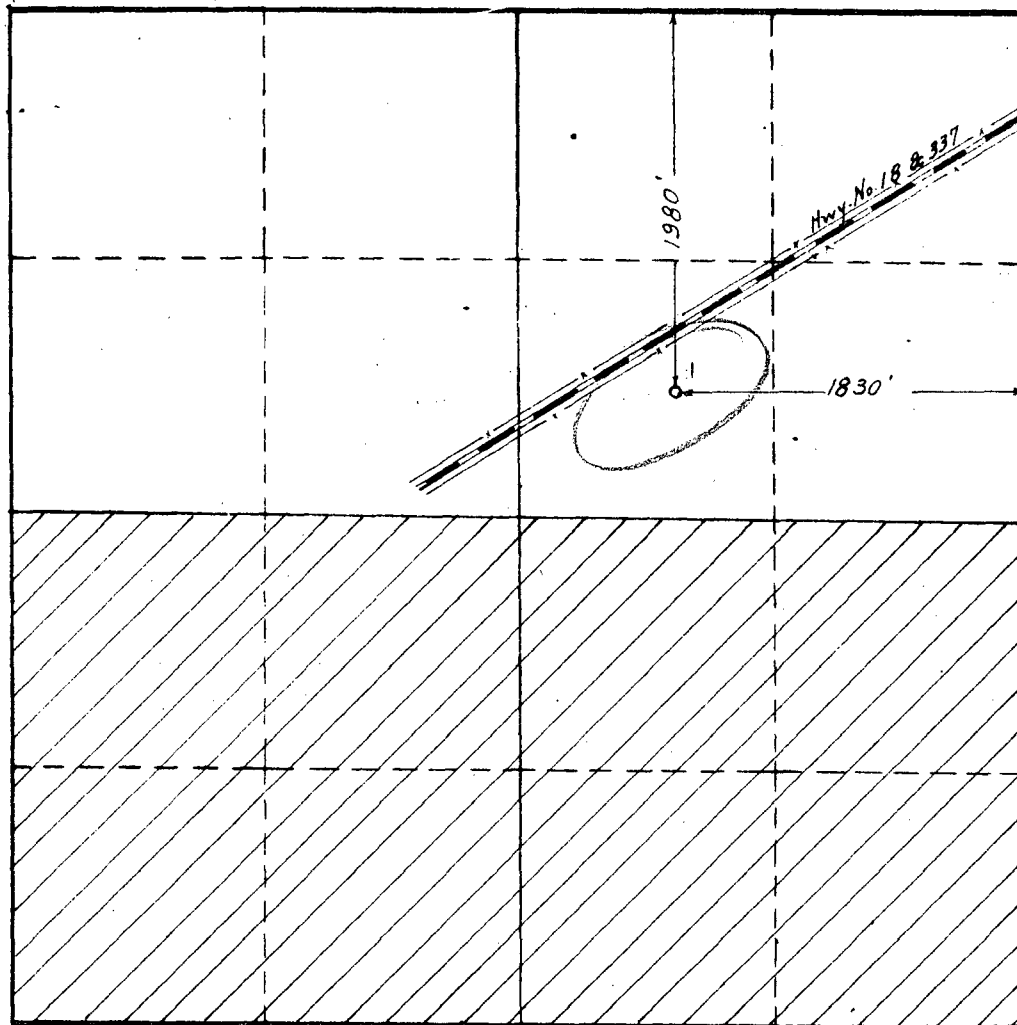

SCALE: 1"=1000'

1. Is this Well a Dual Comp. ? Yes No
2. If the answer to Question 1 is yes, are there any other dually completed wells within the dedicated acreage? Yes No

This is to certify that the above plat was prepared from field notes of actual surveys made by me or under my supervision and that the same are true and correct to the best of my knowledge and belief.

Name E.T. Shahan
Position ASSISTANT DIVISION SUPERINTENDENT
Representing HUMBLE OIL & REFINING CO
Address BOX 1600

Date Surveyed 3-5-56
E.T. Shahan
Registered Professional Engineer and/or
Land Surveyor

WA 2100

