

PACIFIC NORTHWEST PIPELINE CORPORATION

MAIN OFFICE OCC

405½ West Broadway

FARMINGTON, NEW MEXICO

1956 OCT 8 AM 8:32
Farmington, New Mexico

October 3, 1956

NSL-65

msw 10/9/16

EXB to R-110

Mr. A. L. Porter
New Mexico Oil Conservation Commission
Santa Fe, New Mexico

Dear Mr. Porter:

Pacific Northwest Pipeline Corporation requests administrative approval to take exception to Rule 104, and drill Indian "L" #2, an unorthodox location, located 2040 FNL, and 2130 FEL, Sec. 16, Township 28 North, Range 3 West, Rio Arriba County, New Mexico.

Pacific Northwest Pipeline Corporation is the owner of all the offset acreage to Indian "L" #2.

We request this unorthodox location because of the severe topography in this area.

Respectfully submitted,

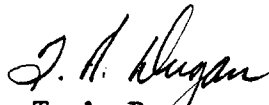
T. A. Dugan

Enc. 1
TAD:ihr
cc: P. T. McGrath
L. G. Truby
Emory Arnold

NEW MEXICO
OIL CONSERVATION COMMISSION

Form C-128

Well Location and/or Gas Proration Plat

Operator Pacific Northwest Pipeline Corporation Lease Indian 'L' Date _____
Well No. 2 Section 16 Township 28 North Range 3 West NMPM
Located 2040 Feet From North Line, 2130 Feet From East Line,
Rio Arriba County, New Mexico. G. L. Elevation 7166

Name of Producing Formation _____ Pool _____ Dedicated Acreage _____

(Note: All distances must be from outer boundaries of Section)

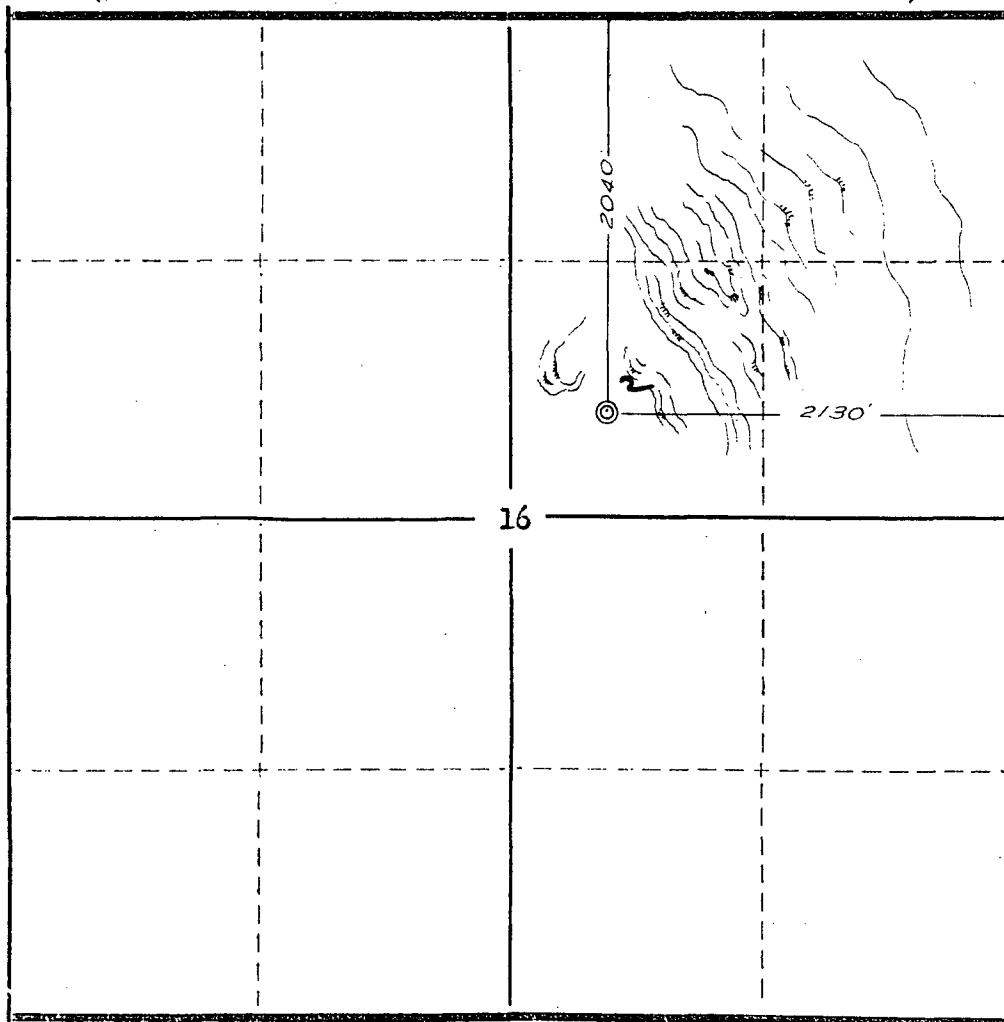

NOTE

This section of
form is to be
used for gas
wells only.

SCALE: 1"=1000'

1. Is this Well a Dual Comp. ? Yes___ No___.
2. If the answer to Question 1 is yes, are there any other
dually completed wells within the dedicated acreage?
Yes___ No___.

Name _____
Position _____
Representing _____
Address _____

This is to certify that the above plat was prepared
from field notes of actual surveys made by me or
under my supervision and that the same are true and
correct to the best of my knowledge and belief.

Date Surveyed September 20, 1956

Ernest V. Echohawk
Ernest V. Echohawk
Reg. Land Surveyor, N. Mex., Reg. No. 1545