

BLACKWOOD & NICHOLS COMPANY

Box 1237

DURANGO, COLORADO

March 25, 1957

Mr. A. L. Porter, Jr.
Secretary-Director
Oil Conservation Commission
P.O. Box 871
Santa Fe, New Mexico

Dear Mr. Porter:

As Operator of the Northeast Blanco Unit, we request permission to drill an unorthodox well, to be located 1780' from the North line and 220' from the East line of Section 30, T 31 N, R 7 W, San Juan County, New Mexico.

The normal location for this well is situated in the Pine River Canyon. It is, therefore, necessary to select a more suitable drilling site.

Section 30-31N-7W is a part of the Northeast Blanco Unit and the new location, as requested, will present no drainage problem to offset operators.

We enclose a location plat of the requested location.

Very truly yours,

BLACKWOOD & NICHOLS COMPANY

DeLasse Loos

DeLasse Loos
Field Superintendent

DL/cg
Encl.

NEW MEXICO
OIL CONSERVATION COMMISSION

Form C-128

Well Location and/or Gas Proration Plat

Date

Operator BLACKWOOD AND NICHOLS COMPANY

Lease

Northeast Blanco V n

Well No. 49-30 Section 30 Township 31 NORTH Range 7 WEST, NMPM

Located 1780 Feet From the NORTH Line, 220 Feet From the EAST Line,

SAN JUAN County, New Mexico. G. L. Elevation 6371.5 UNGRADED.

Name of Producing Formation _____ Pool _____ Dedicated Acreage _____

(Note: All distances must be from outer boundaries of Section)

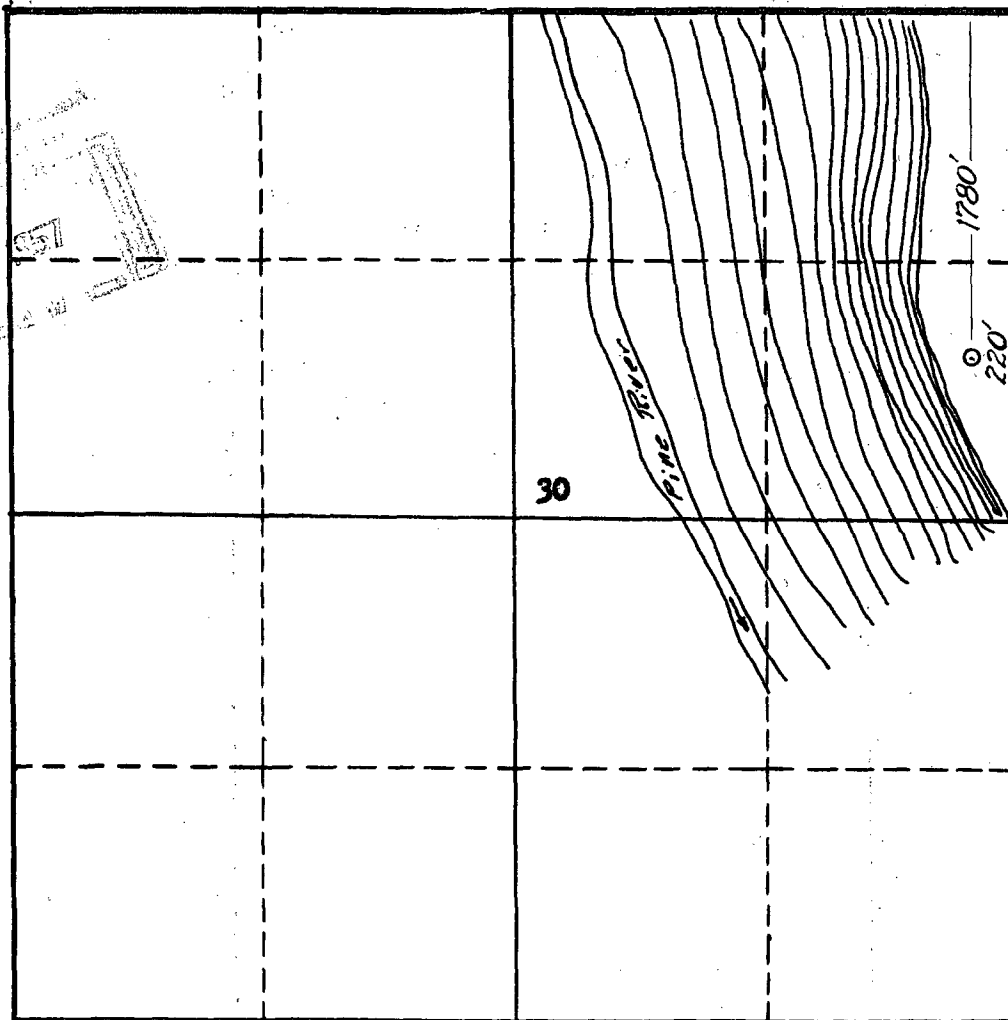

NOTE

This section of
form is to be
used for gas
wells only.



SCALE: 1"=1000'

1. Is this Well a Dual Comp. ? Yes No .
2. If the answer to Question 1 is yes, are there any other dually completed wells within the dedicated acreage? Yes No .

Name _____
Position _____
Representing _____
Address _____

This is to certify that the above plat was prepared from field notes of actual surveys made by me or under my supervision and that the same are true and correct to the best of my knowledge and belief.

Date Surveyed 5 MARCH 1956

James P. Leese
Registered Professional Engineer and/or
Land Surveyor James P. Leese
N. Mex. Reg. No. 1463