

DA *occ - notes* *10/10/57* *W/Order* *NSC-94*

BLACKWOOD & NICHOLS COMPANY

Box 1237

MAIN OFFICE
DURANGO, COLORADO

1957 MAR 27 AM 8:13 March 25, 1957 *See 4/1/57*

Mr. A. L. Porter, Jr.
Secretary-Director
Oil Conservation Commission
P.O. Box 871
Santa Fe, New Mexico

Dear Mr. Porter:

As Operator of the Northeast Blanco Unit, we request permission to drill an unorthodox well, to be located 2580' from the North line and 1135' from the East line of Section 33, T 31 N, R 7 W, San Juan County, New Mexico.

The normal location for this well is situated in such rough terrain, it is necessary to select a more suitable drilling site.

Section 33-31N-7W is a part of the Northeast Blanco Unit and the new location, as requested, will present no drainage problem to offset operators.

We enclose a location plat of the requested location.

Very truly yours,

BLACKWOOD & NICHOLS COMPANY

De Lasso Loos

DeLasso Loos
Field Superintendent

DL/cg
Encl.

NEW MEXICO
OIL CONSERVATION COMMISSION

Form C - 128

Well Location and/or Gas Proration Plat

Date March 16, 1957

Operator BLACKWOOD & NICHOLS COMPANY Lease NORTHEAST BLANCO UNIT

Well No. 54-33 Section 33 Township 31 N. Range 7 W. NMPM

Located 2580 Feet From North Line, 1135 Feet From East Line,

San Juan County, New Mexico. G. L. Elevation _____

Name of Producing Formation Mesa Verde Pool Blanco Mesa Verde Dedicated Acreage _____

(Note: All distances must be from outer boundaries of Section)

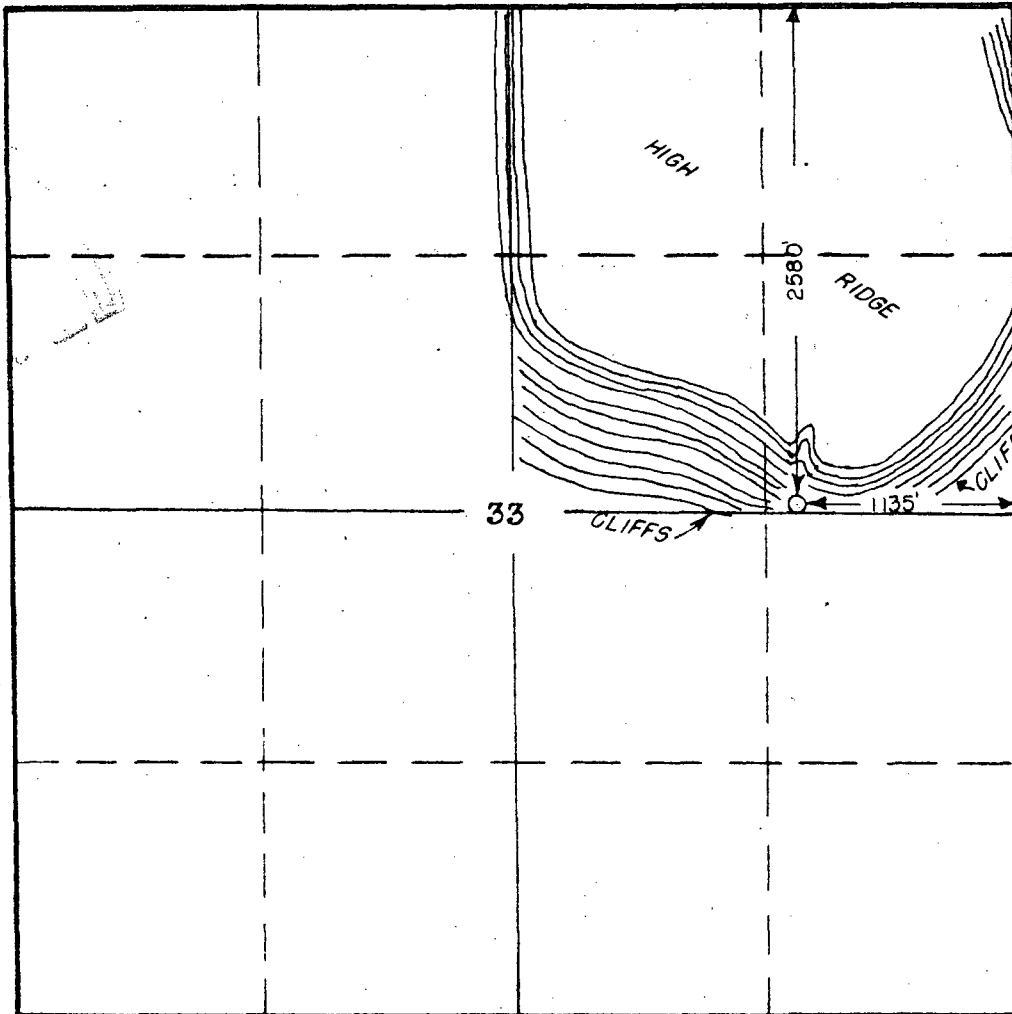

NOTE

This section
of form is to
be used for
gas wells
only.

Scale: 1" = 1000'

1. Is this well a Dual Comp.? Yes _____
No _____
2. If the answer to Question 1 is yes,
are there any other dually completed
wells within the dedicated acreage?
Yes _____ No _____

Name _____

Position _____

Representing _____

Address _____

This is to certify that the above plat
was prepared from field notes of actual
surveys made by me or under my super-
vision and that the same are true and
correct to the best of my knowledge
and belief.

Date Surveyed March 14, 1957

John A. Kroeger
John A. Kroeger
Reg. Land Surveyor
N. Mex. Reg. No. 1941