

NSL-102

MAIN OFFICE OCC

BLACKWOOD & NICHOLS COMPANY

Box 1237

DURANGO, COLORADO

Due 5/8/57

1957 APR 23 AM 9:00

April 16, 1957

Mr. A. L. Porter, Jr.
Secretary - Director
Oil Conservation Commission
P.O. Box 871
Santa Fe, New Mexico

Dear Mr. Porter:

35-19

As Operator of the Northeast Blanco Unit, we request permission to drill an unorthodox well, to be located 1500' from the South line and 1800' from the East line of Section 19-30N-7W, Rio Arriba County, New Mexico.

NW/4 SE/4
The normal location for this well is situated in the NE/4 of Section 19. However, the Bureau of Reclamation has reserved the N/2 of Section 19 and the S/2 of Section 18, T 30 N, R 7 W for the Navajo Dam Project. It is, therefore, necessary that a location, within the SE/4 of Section 19, be selected. Because of the San Juan River Canyon, it is impossible to locate this well nearer the East-West half section line.

We enclose a location plat of the requested location.

Very truly yours,

BLACKWOOD & NICHOLS COMPANY

De Lasso Loos
DeLasso Loos
Field Superintendent

DL/FW

Encl.

BLACKWOOD & NICHOLS COMPANY

Box 1237

DURANGO, COLORADO

RECEIVED
MAY 12 1957
AM 8:14

May 2, 1957

Oil Conservation Commission
State of New Mexico
P. O. Box 871
Santa Fe, New Mexico

Attention: Mr. Warren W. Mankin, Examiner

Gentlemen:

Enclosed herewith is letter of approval, from El Paso Natural Gas Company, for the drilling of our Well No. 35-19 which has an unorthodox location of 1500' from the South line and 1800' from the East line, Section 19, T 30 N, R 7 W, Rio Arriba County, New Mexico.

El Paso Natural Gas Company owns the leases to affected offset acreage.

Very truly yours,

BLACKWOOD & NICHOLS COMPANY

DeLasso Loos
DeLasso Loos
Field Superintendent

FW/

Encl.

El Paso Natural Gas Company

El Paso, Texas

May 1, 1957

DIRECT REPLY TO:
P. O. BOX 997
FARMINGTON, NEW MEXICO

Blackwood & Nichols Company
P. O. Box 1237
Durango, Colorado

Gentlemen:

This is to advise you that El Paso Natural Gas Company, insofar as its interests in offset acreage and as operator of the San Juan 30-6 Unit are concerned, has no objection to your location of a well 1500 feet from the South line and 1800 feet from the East line of Section 19, Township 30 North, Range 7 West, N.M.P.M., Rio Arriba County, New Mexico.

Very truly yours

ORIGINAL SIGNED BY

T. W. BITTICK

T. W. Bittick
Division Landman
Lease Department

TWB:cc

cc: Mr. Joe Cherry

COPY

NEW MEXICO
OIL CONSERVATION COMMISSION

Form C - 128

Well Location and/or Gas Proration Plat

Date March 26, 1957

Operator BLACKWOOD & NICHOLS COMPANY Lease NORTHEAST BLANCO UNIT

Well No. 35-19 Section 19 Township 30N. Range 7 W. NMPM

Located 1800 Feet From East Line, 1500 Feet From South Line,

Rio Arriba County, New Mexico. G. L. Elevation 6372

Name of Producing Formation Mesa Verde Pool Blanco Mesa Dedicated Acreage 320
Verde

(Note: All distances must be from outer boundaries of Section)

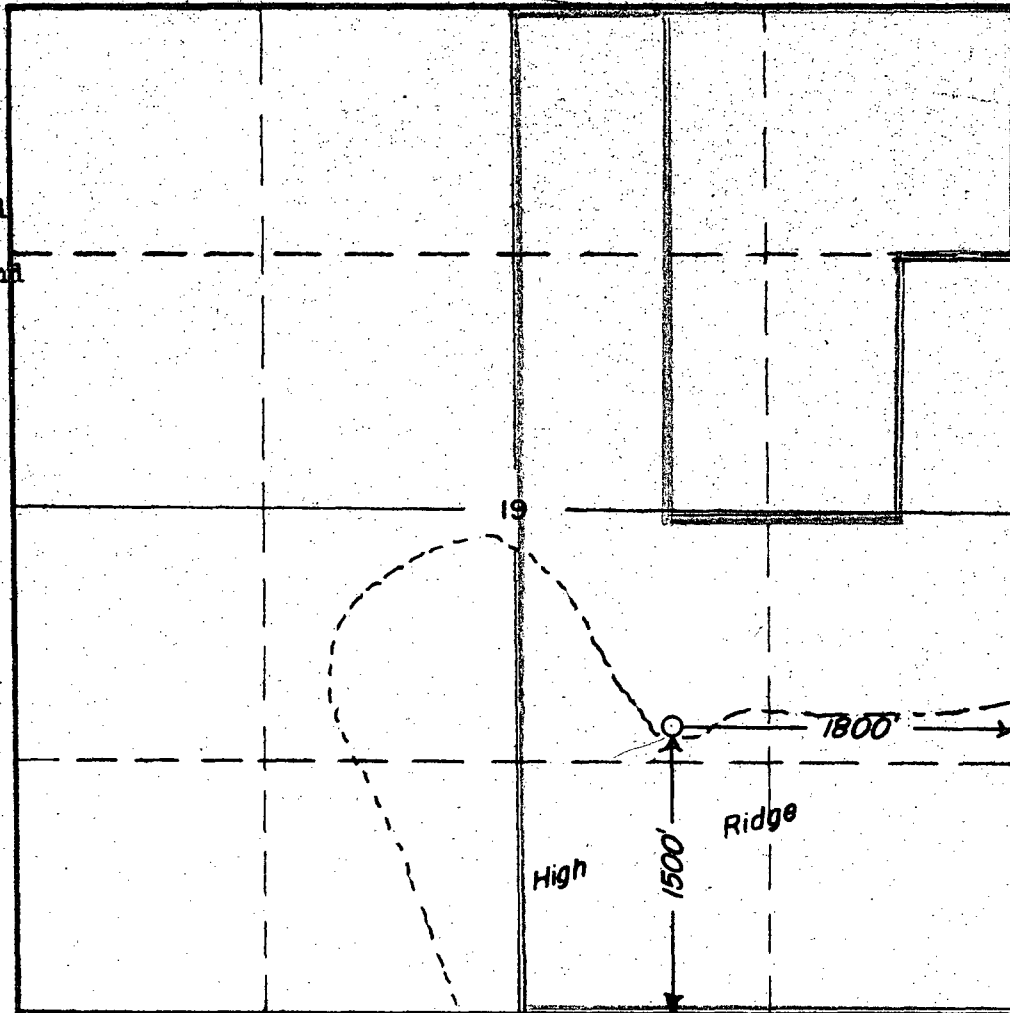

NOTE

This section of form is to be used for gas wells only.

Scale: 1" = 1000'

1. Is this well a Dual Comp.? Yes ☐ No ☐
2. If the answer to Question 1 is yes, are there any other dually completed wells within the dedicated acreage? Yes ☐ No ☐

Name

Position

Representing

Address

This is to certify that the above plat was prepared from field notes of actual surveys made by me or under my supervision and that the same are true and correct to the best of my knowledge and belief.

Date Surveyed March 22, 1957

John A. Kroeger
John A. Kroeger
Reg. Land Surveyor
N. Mex. Reg. No. 1941