

BEN DONEGAN  
CONSULTING GEOLOGIST  
7114 CENTRAL AVE., SE. PHONES: AL 6-3470 OR AL 6-7741  
ALBUQUERQUE, NEW MEXICO

1959 OCT 15  
October 1, 1959

Mr. A. L. Porter, Jr., Secretary  
New Mexico Oil Conservation Commission  
P. O. Box 871  
Santa Fe, New Mexico

Re: Request for administrative approval of unorthodox location in Otero Gallup Pool, Rio Arriba County

Dear Sir:

Application to drill the Kay Kimbell No. 2-35 Warren Federal proposed 7200' Dakota-Gallup dual location located 1015 feet from the south line and 1850 feet from the east line of Section 35, T. 25 N., R. 6 W., Rio Arriba County has been filed and approved by the U. S. Geological Survey at Farmington.

As this location is unorthodox for Otero Gallup oil (precipitous topography prevented an orthodox location), we respectfully request administrative approval for this unorthodox Gallup oil location.

As shown on the enclosed plat, offset operators (Skelly Oil Co. all of Section 2, 24N., 6W. to the south and unleased fee lands in N $\frac{1}{2}$ SW $\frac{1}{4}$ , SE $\frac{1}{4}$ NW $\frac{1}{4}$  of Section 35, 25N., 6W. to the northwest) are not affected by this location being unorthodox as we have moved farther inside our own lease.

Sincerely yours,

*Ben Donegan*  
Ben Donegan

Enclosure-Form C-128 Well Location  
and Acreage Dedication Plat  
Kay Kimbell 2-35 Warren-  
Federal proposed location

NEW MEXICO OIL CONSERVATION COMMISSION

Well Location and Acreage Dedication Plat

Section A.

Date October 8, 1959

Operator Kay Kimball Lease Warren-Federal  
Well No. 2-35 Unit Letter O Section 35 Township 25 North Range 6 West NMPM  
Located 1015 Feet From South Line, 1850 Feet From East Line  
County Rio Arriba G. L. Elevation 6672 Dedicated Acreage 320 Acres  
Name of Producing Formation Dakota and Gallup Pool Otero Gallup, undesignated Dakota

1. Is the Operator the only owner\* in the dedicated acreage outlined on the plat below?  
Yes X No
2. If the answer to question one is "no," have the interests of all the owners been consolidated by communitization agreement or otherwise? Yes        No       . If answer is "yes,"  
Type of Consolidation
3. If the answer to question two is "no," list all the owners and their respective interests below:

Owner

Land Description

Section. B

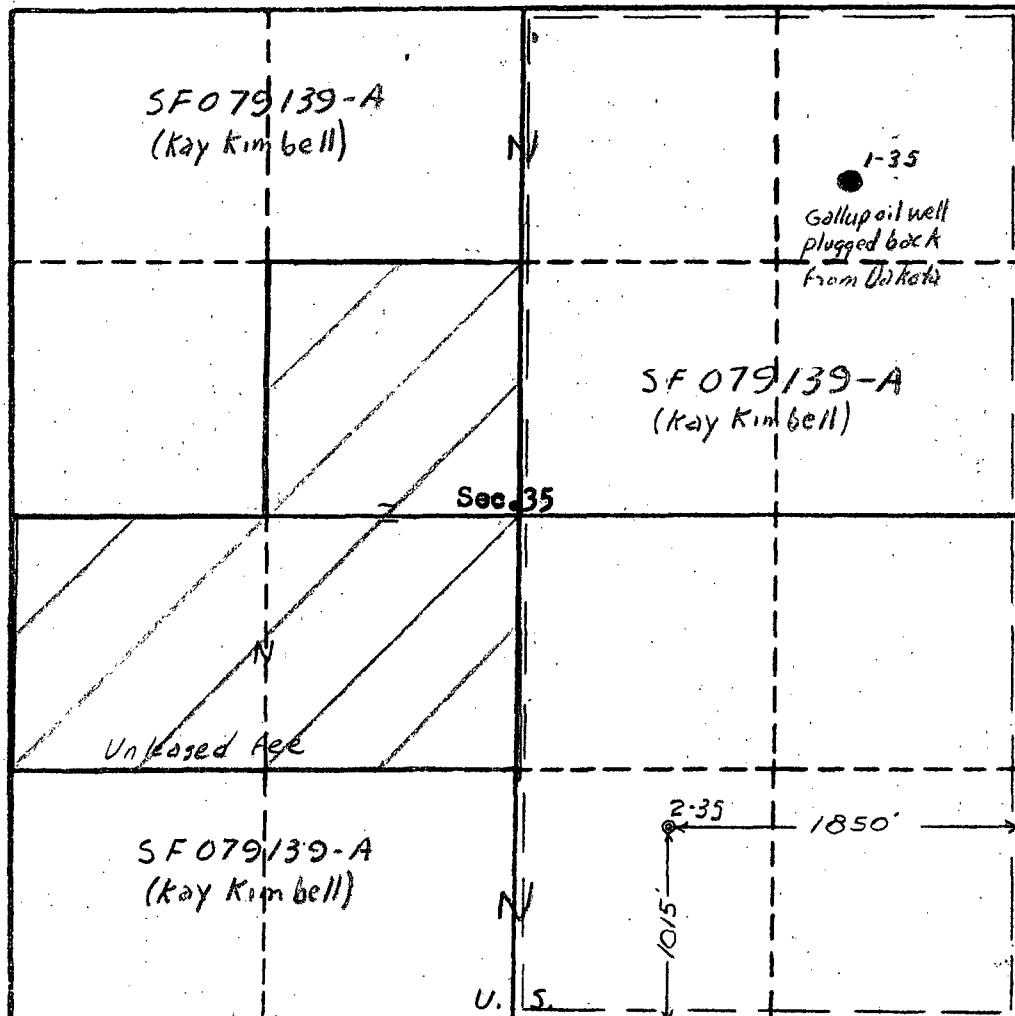

This is to certify that the information in Section A above is true and complete to the best of my knowledge and belief.

Kay Kimball  
(Operator)

Ben Donegan  
(Representative)  
7114 Central SE  
Albuquerque, N.M.  
Address

This is to certify that the well location on the plat in Section B was located from field notes of actual surveys made by me or under my supervision and that the same is true to the best of my knowledge and belief.

Date Surveyed Oct. 6, 1959

Ernest V. Echohawk  
Ernest V. Echohawk  
Registered Land Surveyor.

Certificate No. 1545