

LA PLATA GATHERING SYSTEM, INC.

1940 MERCANTILE DALLAS BUILDING

DALLAS 1, TEXAS

JUN 5 1961

NSL-247
no - draft

1670-D
Rule 2-3

Mr. A. L. Porter, Jr., Secretary
Oil Conservation Commission of the
State of New Mexico
Post Office Box 871
Santa Fe, New Mexico

Dear Mr. Porter:

Please find enclosed herewith Application of La Plata Gathering System, Inc., for an exception to Commission Rule Number 104(d)(2) for an unorthodox location for a well to be drilled to the Dakota formation in the East half of Section 27, Township 32 North, Range 6 West, Rio Arriba County, New Mexico.

Thanking you in advance for your expeditious attention to this Application and with best wishes, I am

Yours very truly,

William G. Webb

WGW:ss

Enclosure

cc: Mr. Frank A. Schultz
2630 Fidelity Union Tower, Dallas, Texas

Mr. Jack London, Jr.
Benson-Montin-Greer Drilling Corp.
2808 First National Building
Oklahoma City, Oklahoma

BEFORE THE OIL CONSERVATION COMMISSION
OF THE STATE OF NEW MEXICO

IN THE MATTER OF THE APPLICATION OF
LA PLATA GATHERING SYSTEM, INC.,
FOR AN EXCEPTION TO RULE 104(d)(2)
FOR AN UNORTHODOX LOCATION FOR A
WELL TO BE DRILLED TO THE DAKOTA
FORMATION IN THE EAST HALF OF
SECTION 27, TOWNSHIP 32 NORTH,
RANGE 6 WEST, RIO ARriba COUNTY,
NEW MEXICO

X
X
X
X
X
X
X
X
X

CASE NUMBER _____

TO THE HONORABLE OIL CONSERVATION COMMISSION
OF THE STATE OF NEW MEXICO:

Comes now LA PLATA GATHERING SYSTEM, INC., as Unit Operator of the San Juan 32-5 Unit Area, and respectfully requests an exception to Rule 104(d)(2) for an unorthodox location for a well to be drilled to the Dakota Formation and, based upon the productivity of the formations encountered, to be dually completed in the Mesaverde and Dakota Formations at a location eight hundred and forty feet (840') from the North line and seven hundred and thirty five feet (735') from the East line of Section 27, Township 32 North, Range 6 West, N.M.P.M., Rio Arriba County, New Mexico, and, for cause, would show as follows:

I.

As the Commission may be advised, a substantial portion of the E/2 of Section 27, Township 32 North, Range 6 West, lies below an elevation of sixty one hundred feet (6100') and will be inundated or subject to inundation by the waters of the Navajo Dam on the San Juan River. Furthermore, the United States Department of Interior has ruled that any well drilled adjacent to the Navajo Reservoir must not be located closer than three hundred horizontal feet (300') from the sixty-one hundred feet (6100') contour line. Due to topographic conditions in the E/2 of Section 27 any orthodox location three hundred feet (300') away from the sixty-one hundred feet (6100') contour line would necessitate an unconscionable expenditure of money to prepare the wellsite. A plat of the proposed location is attached hereto as Exhibit "A". A plat of the area showing the topographic conditions present is attached hereto as Exhibit "B".

II.

The ownership of all oil and gas leases within a radius of seven hundred and ninety feet (790') of the proposed location is common with the ownership of the oil and gas leases under the proposed location, said owners being J. Glenn Turner, Frank A. Schultz, William G. Webb and Benson-Montin-Greer Drilling Corp.

Premises considered, the undersigned, as Operator of the San Juan 32-5 Unit Area, respectfully requests the Secretary of the Commission to grant an exception to the well location requirement of Rule 104(d)(2) without notice or hearing pursuant to the authority granted by the Commission's Rule 104(f).

Respectfully submitted,

LA PLATA GATHERING SYSTEM, INC.

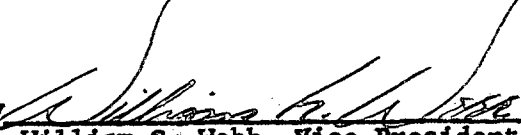
By 
William G. Webb, Vice President

Section A.

Date _____

Operator J. GLENN TURNER Lease _____
 Well No. _____ Unit Letter A Section 27 Township 32 NORTH Range 6 WEST, NMPM
 Located 840 Feet From the NORTH Line, 735 Feet From EAST Line
 County RIO ARriba G. L. Elevation 6141.0 Dedicated Acreage _____ Acres
 Name of Producing Formation _____ Pool _____

1. Is the Operator the only owner in the dedicated acreage outlined on the plat below?
 Yes _____ No _____
2. If the answer to question one is "no", have the interests of all the owners been consolidated by communitization agreement or otherwise? Yes _____ No _____. If answer is "yes", Type of Consolidation _____
8. If the answer to question two is "no", list all the owners and their respective interests below:

OwnerLand Description

<u>Owner</u>	<u>Land Description</u>

Section B.

This is to certify that the information in Section A above is true and complete to the best of my knowledge and belief.

(Operator)

(Representative)

(Address)

Note: All distances must be from outer boundaries of section.

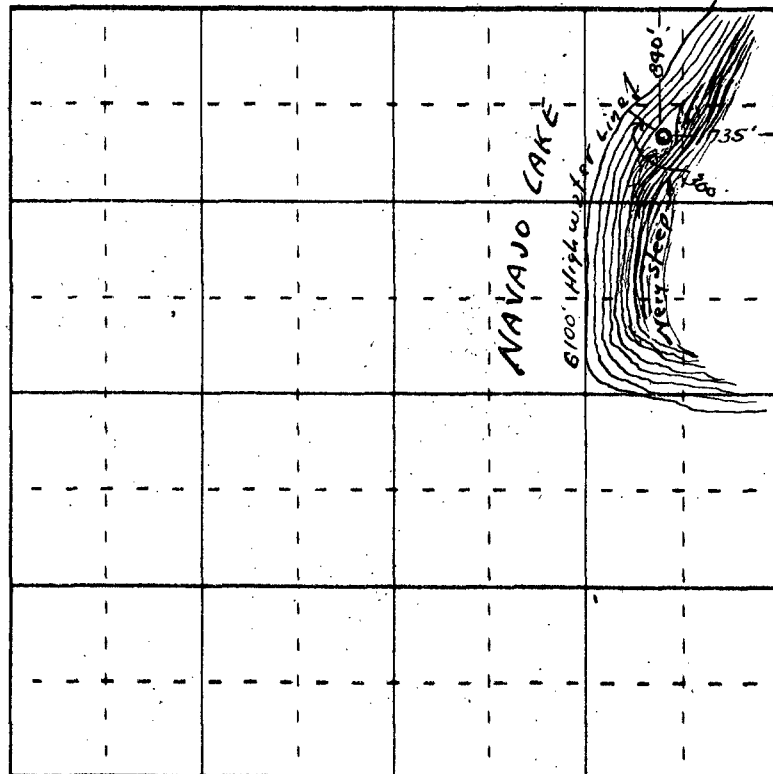

0 820 600 990 1220 1450 1680 1910 2140 2370 2600 2830 3060 3290 3520 3750 3980 4210 4440 4670 4900 5130 5360 5590 5820 6050 6280 6510 6740 6970 7200 7430 7660 7890 8120 8350 8580 8810 9040 9270 9500 9730 9960 10190 10420 10650 10880 11110 11340 11570 11800 12030 12260 12490 12720 12950 13180 13410 13640 13870 14100 14330 14560 14790 15020 15250 15480 15710 15940 16170 16400 16630 16860 17090 17320 17550 17780 18010 18240 18470 18700 18930 19160 19390 19620 19850 20080 20310 20540 20770 21000 21230 21460 21690 21920 22150 22380 22610 22840 23070 23300 23530 23760 23990 24220 24450 24680 24910 25140 25370 25600 25830 26060 26290 26520 26750 26980 27210 27440 27670 27900 28130 28360 28590 28820 29050 29280 29510 29740 29970 30200 30430 30660 30890 31120 31350 31580 31810 32040 32270 32500 32730 32960 33190 33420 33650 33880 34110 34340 34570 34800 35030 35260 35490 35720 35950 36180 36410 36640 36870 37100 37330 37560 37790 38020 38250 38480 38710 38940 39170 39400 39630 39860 40090 40320 40550 40780 41010 41240 41470 41700 41930 42160 42390 42620 42850 43080 43310 43540 43770 44000 44230 44460 44690 44920 45150 45380 45610 45840 46070 46300 46530 46760 46990 47220 47450 47680 47910 48140 48370 48600 48830 49060 49290 49520 49750 49980 50210 50440 50670 50900 51130 51360 51590 51820 52050 52280 52510 52740 52970 53200 53430 53660 53890 54120 54350 54580 54810 55040 55270 55500 55730 55960 56190 56420 56650 56880 57110 57340 57570 57800 58030 58260 58490 58720 58950 59180 59410 59640 59870 60100 60330 60560 60790 61020 61250 61480 61710 61940 62170 62400 62630 62860 63090 63320 63550 63780 64010 64240 64470 64700 64930 65160 65390 65620 65850 66080 66310 66540 66770 67000 67230 67460 67690 67920 68150 68380 68610 68840 69070 69300 69530 69760 69990 70220 70450 70680 70910 71140 71370 71600 71830 72060 72290 72520 72750 72980 73210 73440 73670 73900 74130 74360 74590 74820 75050 75280 75510 75740 75970 76200 76430 76660 76890 77120 77350 77580 77810 78040 78270 78500 78730 78960 79190 79420 79650 79880 80110 80340 80570 80800 81030 81260 81490 81720 81950 82180 82410 82640 82870 83100 83330 83560 83790 84020 84250 84480 84710 84940 85170 85400 85630 85860 86090 86320 86550 86780 87010 87240 87470 87700 87930 88160 88390 88620 88850 89080 89310 89540 89770 90000 90230 90460 90690 90920 91150 91380 91610 91840 92070 92300 92530 92760 92990 93220 93450 93680 93910 94140 94370 94600 94830 95060 95290 95520 95750 95980 96210 96440 96670 96900 97130 97360 97590 97820 98050 98280 98510 98740 98970 99200 99430 99660 99890 100120 100350 100580 100810 101040 101270 101500 101730 101960 102190 102420 102650 102880 103110 103340 103570 103800 104030 104260 104490 104720 104950 105180 105410 105640 105870 106100 106330 106560 106790 107020 107250 107480 107710 107940 108170 108400 108630 108860 109090 109320 109550 109780 110010 110240 110470 110700 110930 111160 111390 111620 111850 112080 112310 112540 112770 113000 113230 113460 113690 113920 114150 114380 114610 114840 115070 115300 115530 115760 115990 116220 116450 116680 116910 117140 117370 117600 117830 118060 118290 118520 118750 118980 119210 119440 119670 119900 120130 120360 120590 120820 121050 121280 121510 121740 121970 122200 122430 122660 122890 123120 123350 123580 123810 124040 124270 124500 124730 124960 125190 125420 125650 125880 126110 126340 126570 126800 127030 127260 127490 127720 127950 128180 128410 128640 128870 129100 129330 129560 129790 130020 130250 130480 130710 130940 131170 131400 131630 131860 132090 132320 132550 132780 133010 133240 133470 133700 133930 134160 134390 134620 134850 135080 135310 135540 135770 136000 136230 136460 136690 136920 137150 137380 137610 137840 138070 138300 138530 138760 138990 139220 139450 139680 139910 140140 140370 140600 140830 141060 141290 141520 141750 141980 142210 142440 142670 142900 143130 143360 143590 143820 144050 144280 144510 144740 144970 145200 145430 145660 145890 146120 146350 146580 146810 147040 147270 147500 147730 147960 148190 148420 148650 148880 149110 149340 149570 149800 150030 150260 150490 150720 150950 151180 151410 151640 151870 152100 152330 152560 152790 153020 153250 153480 153710 153940 154170 154400 154630 154860 155090 155320 155550 155780 156010 156240 156470 156700 156930 157160 157390 157620 157850 158080 158310 158540 158770 159000 159230 159460 159690 159920 160150 160380 160610 160840 161070 161300 161530 161760 161990 162220 162450 162680 162910 163140 163370 163600 163830 164060 164290 164520 164750 164980 165210 165440 165670 165900 166130 166360 166590 166820 167050 167280 167510 167740 167970 168200 168430 168660 168890 169120 169350 169580 169810 170040 170270 170500 170730 170960 171190 171420 171650 171880 172110 172340 172570 172800 173030 173260 173490 173720 173950 174180 174410 174640 174870 175100 175330 175560 175790 176020 176250 176480 176710 176940 177170 177400 177630 177860 178090 178320 178550 178780 179010 179240 179470 179700 179930 180160 180390 180620 180850 181080 181310 181540 181770 182000 182230 182460 182690 182920 183150 183380 183610 183840 184070 184300 184530 184760 184990 185220 185450 185680 185910 186140 186370 186600 186830 187060 187290 187520 187750 187980 188210 188440 188670 188900 189130 189360 189590 189820 190050 190280 190510 190740 190970 191200 191430 191660 191890 192120 192350 192580 192810 193040 193270 193500 193730 193960 194190 194420 194650 194880 195110 195340 195570 195800 196030 196260 196490 196720 196950 197180 197410 197640 197870 198100 198330 198560 198790 199020 199250 199480 199710 199940 200170 200400 200630 200860 201090 201320 201550 201780 202010 202240 202470 202700 202930 203160 203390 203620 203850 204080 204310 204540 204770 205000 205230 205460 205690 205920 206150 206380 206610 206840 207070 207300 207530 207760 207990 208220 208450 208680 208910 209140 209370 209600 209830 210060 210290 210520 210750 210980 211210 211440 211670 211900 212130 212360 212590 212820 213050 213280 213510 213740 213970 214200 214430 214660 214890 215120 215350 215580 215810 216040 216270 216500 216730 216960 217190 217420 217650 217880 218110 218340 218570 218800 219030 219260 219490 219720 219950 220180 220410 220640 220870 221100 221330 221560 221790 222020 222250 222480 222710 222940 223170 223400 223630 223860 224090 224320 224550 224780 225010 225240 225470 225700 225930 226160 226390 226620 226850 227080 227310 227540 227770 228000 228230 228460 228690 228920 229150 229380 229610 229840 230070 230300 230530 230760 230990 231220 231450 231680 231910 232140 232370 232600 232830 233060 233290 233520 233750 233980 234210 234440 234670 234900 235130 235360 235590 235820 236050 236280 236510 236740 236970 237200 237430 237660 237890 238120 238350 238580 238810 239040 239270 239500 239730 239960 240190 240420 240650 240880 241110 241340 241570 241800 242030 242260 242490 242720 242950 243180 243410 243640 243870 244100 244330 244560 244790 245020 245250 245480 245710 245940 246170 246400 246630 246860 247090 247320 247550 247780 248010 248240 248470 248700 248930 249160 249390 249620 249850 250080 250310 250540 250770 251000 251230 251460 251690 251920 252150 252380 252610 252840 253070 253300 253530 253760 253990 254220 254450 254680 254910 255140 255370 255600 255830 256060 256290 256520 256750 256980 257210 257440 257670 257900 258130 258360 258590 258820 259050 259280 259510 259740 259970 260200 260430 260660 260890 261120 261350 261580 261810 262040 262270 262500 262730 262960 263190 263420 263650 263880 264110 264340 264570 264800 265030 265260 265490 265720 265950 266180 266410 266640 266870 267100 267330 267560 267790 268020 268250 268480 268710 268940 269170 269400 269630 269860 270090 270320 270550 270780 271010 271240 271470 271700 271930 272160 272390 272620 272850 273080 273310 273540 273770 274000 274230 274460 274690 274920 275150 275380 275610 275840 276070 276300 276530 276760 276990 277220 277450 277680 277910 278140 278370 278600 278830 279060 279290 279520 279750 279980 280210 280440 280670 280900 281130 281360 281590 281820 282050 282280 282510 282740 282970 283200 283430 283660 283890 284120 284350 284580 284810 285040 285270 285500 285730 285960 286190 286420 286650 286880 287110 287340 287570 287800 288030 288260 288490 288720 288950 289180 289410 289640 289870 290100 290330 290560 290790 291020 291250 291480 291710 291940 292170 292400 292630 292860 293090 293320 293550 293780 294010 294240 294470 294700 294930 295160 295390 295620 295850 296080 296310 296540 296770 297000 297230 297460 297690 297920 298150 298380 298610 298840 299070 299300 299530 299760 299990 300220 300450 300680 300910 301140 301370 301600 301830 302060 302290 302520 302750 302980 303210 303440 303670 303900 304130 304360 304590 304820 305050 305280 305510 305740 305970 306200 306430 306660 306890 307120 307350 307580 307810 308040 308270 308500 308730 308960 309190 309420 309650 309880 310110 310340 310570 310800 311030 311260 311490 311720 311950 312180 312410 312640 312870 313100 313330 313560 313790 314020 314250 314480 314710 314940 315170 315400 315630 315860 316090 316320 316550 316780 317010 317240 317470 317700 317930 318160 318390 318620 318850 319080 319310 319540 319770 319999

Scale 4 inches equal 1 mile

Ref: GLO plat dated 29 June 1887



Farmington, New Mexico

This is to certify that the above plat was prepared from field notes of actual surveys made by me or under my supervision and that the same are true and correct to the best of my knowledge and belief.

Date Surveyed 30 May 1961

James P. Leese
 Registered Professional Engineer and/or Land Surveyor
 James P. Leese N. Mex. Reg. No. 1463
 San Juan Engineering Company

EXHIBIT A R6W

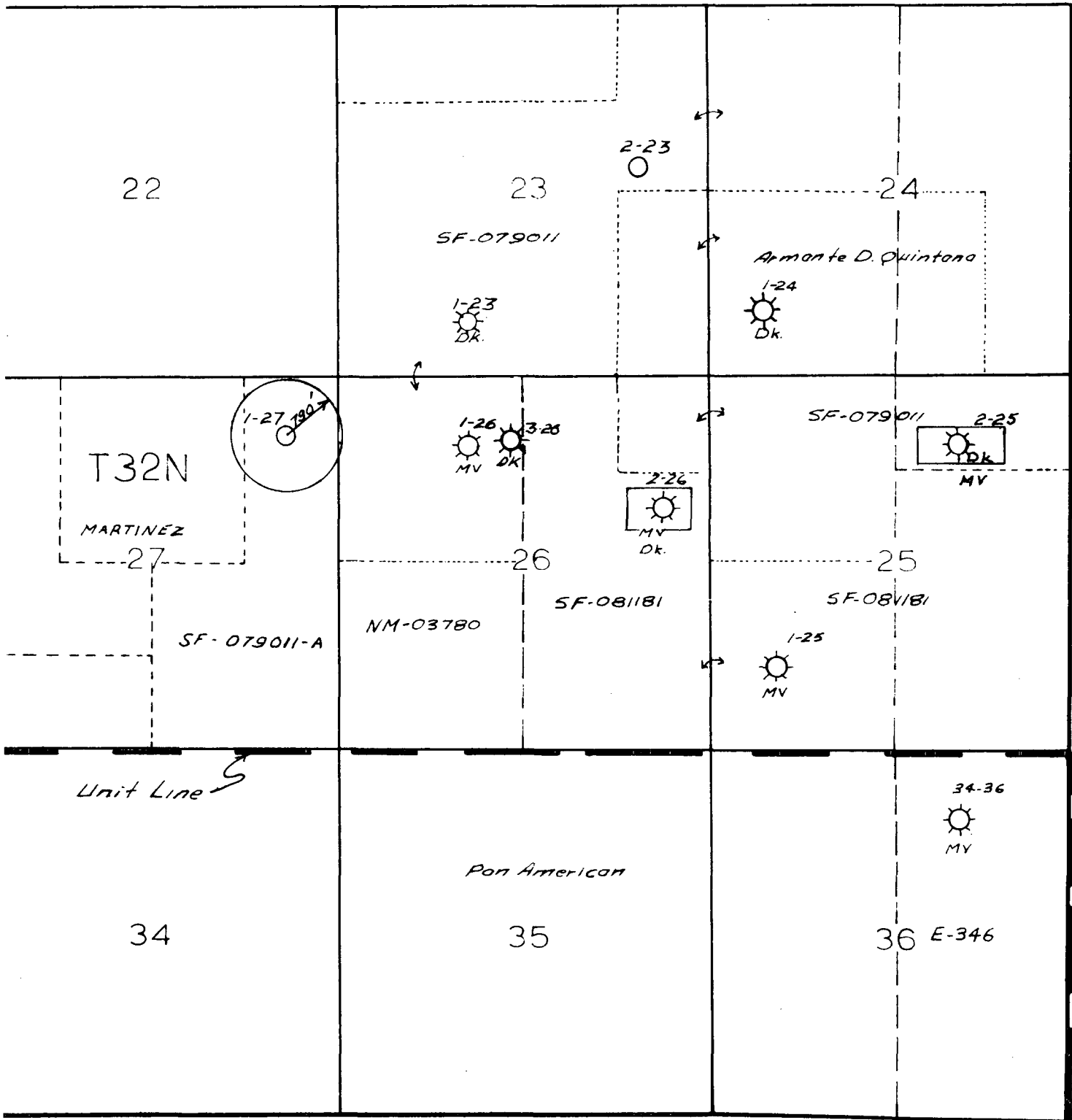

RIO ARRIBA COUNTY, NEW MEXICO
scale: 1"=2000'