

**BENSON-MONTIN-GREER DRILLING CORP.**

**GENERAL OFFICE:**

2808 FIRST NATIONAL BLDG.  
OKLAHOMA CITY 2, OKLAHOMA  
PHONE CENTRAL 5-0546

158 PETROLEUM CENTER BUILDING  
FARMINGTON, NEW MEXICO  
PHONE DAVIS 5-8874

October 29, 1962

New Mexico Oil Conservation Commission  
P.O. Box 871  
Santa Fe, New Mexico

Re: Bolack, Greer et al  
No. A-14 Bolack Well:  
NE/4 Section 14, Twp. 25N,  
Rge. 1W, Rio Arriba County

Gentlemen:

The captioned well is located 1125' from the north line and 450' from the east line of Section 14, Township 25 North, Range 1 West, Rio Arriba County.

The terrain embraces a wash to the northeast and talus slope to the southwest, and due to these difficulties, it was not possible to stake this location at an orthodox spot. A plat is attached hereto showing the terrain.

All acreage offsetting this location is owned by Bolack, Greer et al.

The Commission's approval of this unorthodox location is hereby respectfully sought by Bolack, Greer et al.

Yours very truly,

BOLACK, GREER ET AL

BY: Albert R. Greer

Albert R. Greer

cc: New Mexico Oil Conservation Commission  
Aztec, New Mexico

cc: U.S.G.S., Farmington, New Mexico

GOVERNOR  
EDWIN L. MECHEM  
CHAIRMAN

State of New Mexico  
Oil Conservation Commission

LAND COMMISSIONER  
E. S. JOHNNY WALKER  
MEMBER



STATE GEOLOGIST  
A. L. PORTER, JR.  
SECRETARY - DIRECTOR

1000 RIO BRAZOS ROAD  
AZTEC, NEW MEXICO

November 5, 1962

James M. Durrett, Jr.  
Oil Conservation Commission  
Santa Fe, New Mexico

Re: Bolack, Greer, et al. #A-14  
A-14-25N-1W, Rio Arriba County

Dear Jim:

I have investigated terrain conditions in the above 40 acres and believe that the non-standard location is justified, particularly due to the fact that the offsetting acreage is also owned by Bolack, Greer, et al.

We will require that a deviation test be filed and also in the event that the deviation tests indicate the possibility of the well bottoming off of the unit we will insist on a directional survey. I recommend that the non-standard location be approved.

Yours very truly

  
Emery C. Arnold  
Supervisor, District #3

ECA:ks

cc: Bolack, Greer, et al  
Farmington, New Mexico

NSK-306  
New  
11-9-62  
jmd

**OIL CONSERVATION COMMISSION**

**P. O. BOX 871**

**SANTA FE, NEW MEXICO**

**November 1, 1962**

**Mr. Emery Arnold  
District Supervisor  
Oil Conservation Commission  
1000 Rio Brazos Road  
Aztec, New Mexico**

**Re: Bolack, Greer et al. Well  
No. A-14, Unit A, Section 14,  
Township 25 North, Range 1  
West, Rio Arriba County**

**Dear Emery:**

We have received a request for an unorthodox location for the above well which is located 1125 feet from the North line and 450 feet from the East line of Section 14, Township 25 North, Range 1 West. The application reflects that a carbon copy of the same was forwarded to your office.

As the applicant, Albert R. Greer, states that all offsetting acreage is owned by Bolack, Greer et al., we can grant the application immediately if you feel the topography justifies the location. Will you please check this out and advise us at your earliest convenience.

**Very truly yours,**

**JAMES M. DURRETT, Jr.,  
Attorney**

**JMD/esr**

C  
O  
P  
Y

NEW MEXICO OIL CONSERVATION COMMISSION

Well Location and Acreage Dedication Plat

Section A.

Date October 19, 1962

Operator Bolack-Greer et al Lease Bolack  
Well No. A-14 Unit Letter A Section 14 Township 25 North Range 1 West  
Located 1125 Feet From North Line, 450 Feet From East Line  
County Rio Arriba G. L. Elevation 7124 Dedicated Acreage 40  
Name of Producing Formation Dakota Pool Undesignated

1. Is the Operator the only owner\* in the dedicated acreage outlined on the plat below?  
Yes X No
2. If the answer to question one is "no," have the interests of all the owners been consolidated by communitization agreement or otherwise? Yes    No   . If answer is "yes,"  
Type of Consolidation
3. If the answer to question two is "no," list all the owners and their respective interests in the

Owner

Land Description

Section B

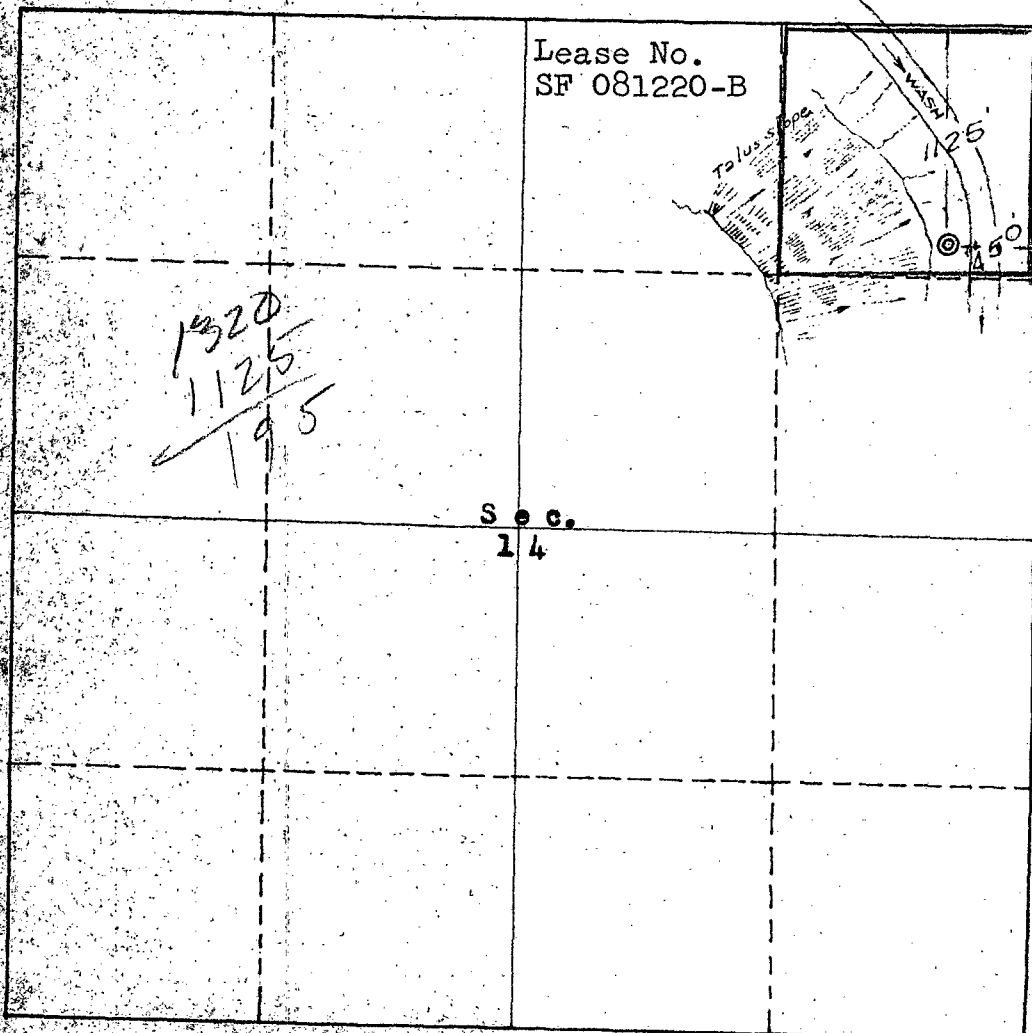

This is to certify that the information in Section A above is true and complete to the best of my knowledge and belief.

~~REKXX~~ BOLACK, GREER ET AL  
(Operator)  
Albert R. Greer  
(Representative)

158 Petroleum Center Bldg  
Address

Farmington, N.Mex.

This is to certify that the well location shown on the plat in Section B was plotted from field notes of actual surveys made by me or under my supervision and that the same is true and correct to the best of my knowledge and belief.

Date Surveyed Oct. 9, 1962

Ernest V. Echohawk  
Ernest V. Echohawk  
Registered Land Surveyor.

Certificate No. 3602