

1/16/07 DATE IN	SUSPENSE	BROOKS ENGINEER	1/16/07 LOGGED IN	NSL TYPE	APP NO. PTD50701647466
--------------------	----------	--------------------	----------------------	-------------	------------------------

ABOVE THIS LINE FOR DIVISION USE ONLY

NEW MEXICO OIL CONSERVATION DIVISION  
- Engineering Bureau -  
1220 South St. Francis Drive, Santa Fe, NM 87505



XTO  
Ohio C Dert #3F  
5568

## ADMINISTRATIVE APPLICATION CHECKLIST

THIS CHECKLIST IS MANDATORY FOR ALL ADMINISTRATIVE APPLICATIONS FOR EXCEPTIONS TO DIVISION RULES AND REGULATIONS WHICH REQUIRE PROCESSING AT THE DIVISION LEVEL IN SANTA FE

### Application Acronyms:

[NSL-Non-Standard Location] [NSP-Non-Standard Proration Unit] [SD-Simultaneous Dedication]  
[DHC-Downhole Commingling] [CTB-Lease Commingling] [PLC-Pool/Lease Commingling]  
[PC-Pool Commingling] [OLS - Off-Lease Storage] [OLM-Off-Lease Measurement]  
[WFX-Waterflood Expansion] [PMX-Pressure Maintenance Expansion]  
[SWD-Salt Water Disposal] [IPI-Injection Pressure Increase]  
[EOR-Qualified Enhanced Oil Recovery Certification] [PPR-Positive Production Response]

- [1] **TYPE OF APPLICATION** - Check Those Which Apply for [A]
- [A] Location - Spacing Unit - Simultaneous Dedication  
☒ NSL ☐ NSP ☐ SD
- Check One Only for [B] or [C]
- [B] Commingling - Storage - Measurement  
☐ DHC ☐ CTB ☐ PLC ☐ PC ☐ OLS ☐ OLM
- [C] Injection - Disposal - Pressure Increase - Enhanced Oil Recovery  
☐ WFX ☐ PMX ☐ SWD ☐ IPI ☐ EOR ☐ PPR
- [D] Other: Specify \_\_\_\_\_
- [2] **NOTIFICATION REQUIRED TO:** - Check Those Which Apply, or Does Not Apply
- [A] ☐ Working, Royalty or Overriding Royalty Interest Owners
- [B] ☐ Offset Operators, Leaseholders or Surface Owner
- [C] ☐ Application is One Which Requires Published Legal Notice
- [D] ☐ Notification and/or Concurrent Approval by BLM or SLO  
U.S. Bureau of Land Management - Commissioner of Public Lands, State Land Office
- [E] ☐ For all of the above, Proof of Notification or Publication is Attached, and/or,
- [F] ☐ Waivers are Attached

- [3] **SUBMIT ACCURATE AND COMPLETE INFORMATION REQUIRED TO PROCESS THE TYPE OF APPLICATION INDICATED ABOVE.**

- [4] **CERTIFICATION:** I hereby certify that the information submitted with this application for administrative approval is **accurate** and **complete** to the best of my knowledge. I also understand that **no action** will be taken on this application until the required information and notifications are submitted to the Division.

**Note:** Statement must be completed by an individual with managerial and/or supervisory capacity.

Print or Type Name	Signature	Title	Date
e-mail Address			



January 12, 2006

2007 JAN 16 AM 11 42

FEDERAL EXPRESS

Mr. Mark Fesmire  
New Mexico Oil Conservation Division  
1220 S St Francis Dr  
Santa Fe NM 87504

Re: Application for Administrative Approval of Unorthodox Location  
XTO Energy Inc.'s Ohio C Govt. No. 3F  
1,420' FSL and 2,170' FWL, Section 26, T28N, R11W  
San Juan County, New Mexico  
Mancos Formation

Dear Mr. Fesmire:

XTO Energy Inc. (XTO) hereby requests administrative approval for an unorthodox location for the above referenced well. Attached for your reference are the following exhibits:

1. Well location plat (NMOCD Form C-102)
2. Topographic Map
3. Aerial Photograph
4. Mancos Ownership Map
5. Mancos Production Map

The Ohio C. Govt. No. 3F is a proposed Basin Dakota gas, Wildcat Basin Mancos gas well in the SW/4 of Section 26, Township 28 North, Range 11 West. Only the Mancos Formation is at a non-standard location At the above proposed location of 1,420' FSL and 2,170' FWL.

The well's proposed location is picked due to topographic issues. The Dakota is a 320-acre lay-down unit. The Mancos is a 160-acre unit and will be non-standard to the east 190 feet.

The offsetting Mancos operating rights are owned by BP America Production Company and ConocoPhillips. Both have been notified via Federal Express.

*Mr. Mark Fesmire  
New Mexico Oil Conservation Division  
Ohio C Govt. #3F  
January 12, 2006  
Page Two*

XTO Energy Inc. requests your administrative approval for the unorthodox location based on the above information. Should you need any additional information, please contact me at (817) 885-3091.

Yours truly,

A handwritten signature in black ink, appearing to read "Ryan O'Kelley", with a long horizontal flourish extending to the right.

Ryan O'Kelley  
Associate Landman

Enclosures

DISTRICT I  
1625 N. Fench Dr., Hobbs, N.M. 88240

DISTRICT II  
1301 W. Grand Avenue, Artesia, N.M. 88210

DISTRICT III  
1000 Rio Brazos Rd., Aztec, N.M. 87410

DISTRICT IV  
1220 South St. Francis Dr., Santa Fe, NM 87505

State of New Mexico  
Energy, Minerals & Natural Resources Department

OIL CONSERVATION DIVISION  
1220 South St. Francis Dr.  
Santa Fe, NM 87504-2088

Form C-102

Revised October 12, 2005

Instructions on back

Submit to Appropriate District Office

State Lease - 4 Copies

Fee Lease - 3 Copies

☐ AMENDED REPORT

WELL LOCATION AND ACREAGE DEDICATION PLAT

<sup>1</sup> API Number		<sup>2</sup> Pool Code		<sup>3</sup> Pool Name	
<sup>4</sup> Property Code		<sup>5</sup> Property Name OHIO C GOVT.			<sup>6</sup> Well Number 3F
<sup>7</sup> OGRID No.		<sup>8</sup> Operator Name XTO ENERGY INC.			<sup>9</sup> Elevation 5625

<sup>10</sup>Surface Location

UL or lot no. K	Section 26	Township 28-N	Range 11-W	Lot Idn	Feet from the 1420	North/South line SOUTH	Feet from the 2170	East/West line WEST	County SAN JUAN
--------------------	---------------	------------------	---------------	---------	-----------------------	---------------------------	-----------------------	------------------------	--------------------

<sup>11</sup>Bottom Hole Location If Different From Surface

UL or lot no.	Section	Township	Range	Lot Idn	Feet from the	North/South line	Feet from the	East/West line	County
<sup>12</sup> Dedicated Acres		<sup>13</sup> Joint or Infill		<sup>14</sup> Consolidation Code		<sup>15</sup> Order No.			

NO ALLOWABLE WILL BE ASSIGNED TO THIS COMPLETION UNTIL ALL INTERESTS HAVE BEEN CONSOLIDATED  
OR A NON-STANDARD UNIT HAS BEEN APPROVED BY THE DIVISION

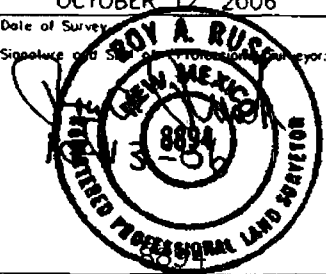
16 SEC. CORNER FD 2 1/2" BC U.S.G.L.O. 1913						17 OPERATOR CERTIFICATION I hereby certify that the information contained herein is true and complete to the best of my knowledge and belief, and that this organization either owns a working interest or unleased mineral interest in the land including the proposed bottom hole location or has a right to drill this well at this location pursuant to a contract with an owner of such a mineral or working interest, or to a voluntary pooling agreement or a compulsory pooling order heretofore entered by the division.  Signature _____ Date _____ Printed Name _____	
5272.58' (M)		26					
N 0-05-06 E		2170'		LAT: 36.62994° N. (NAD 83) LONG: 107.97480° W. (NAD 83) LAT: 36°37'47.8" N. (NAD 27) LONG: 107°58'27.0" W. (NAD 27)		18 SURVEYOR CERTIFICATION I hereby certify that the well location shown on this plat was plotted from field notes of actual surveys made by me or under my supervision, and that the same is true and correct to the best of my belief.  OCTOBER 12, 2006 Date of Survey Signature and Seal of Professional Land Surveyor: 	
SEC. CORNER FD 2 1/2" BC U.S.G.L.O. 1913		N 89-57-23 E		5281.32' (M)		SEC. CORNER FD 2 1/2" BC U.S.G.L.O. 1913	



## Ohio Govt. C #3F



## ATTRIBUTE MAP

- | Color       | Label                          |
|-------------|--------------------------------|
| Light Red   | Mo Prod: G_602DKOT IS PRESENT  |
| Light Green | Mo Prod: G_604CHDCR IS PRESENT |
| Red         | Mo Prod: G_604CHCR IS PRESENT  |
| Light Blue  | Mo Prod: G_604WVRD IS PRESENT  |
| Light Green | Mo Prod: G_603LPL IS PRESENT   |
| Light Green | Mo Prod: G_603LLP IS PRESENT   |
| Light Green | Mo Prod: G_603MCS IS PRESENT   |
| Light Green | Mo Prod: G_409PRDX IS PRESENT  |
| Light Blue  | Mo Prod: G_409PRDX IS PRESENT  |
| Dark Purple | Mo Prod: G_604PCCF IS PRESENT  |

## WELL SYMBOLS

-  Location Only
-  Oil Well
-  Gas Well
-  Dry Hole
-  Abandoned GAS Well

November 8, 2006

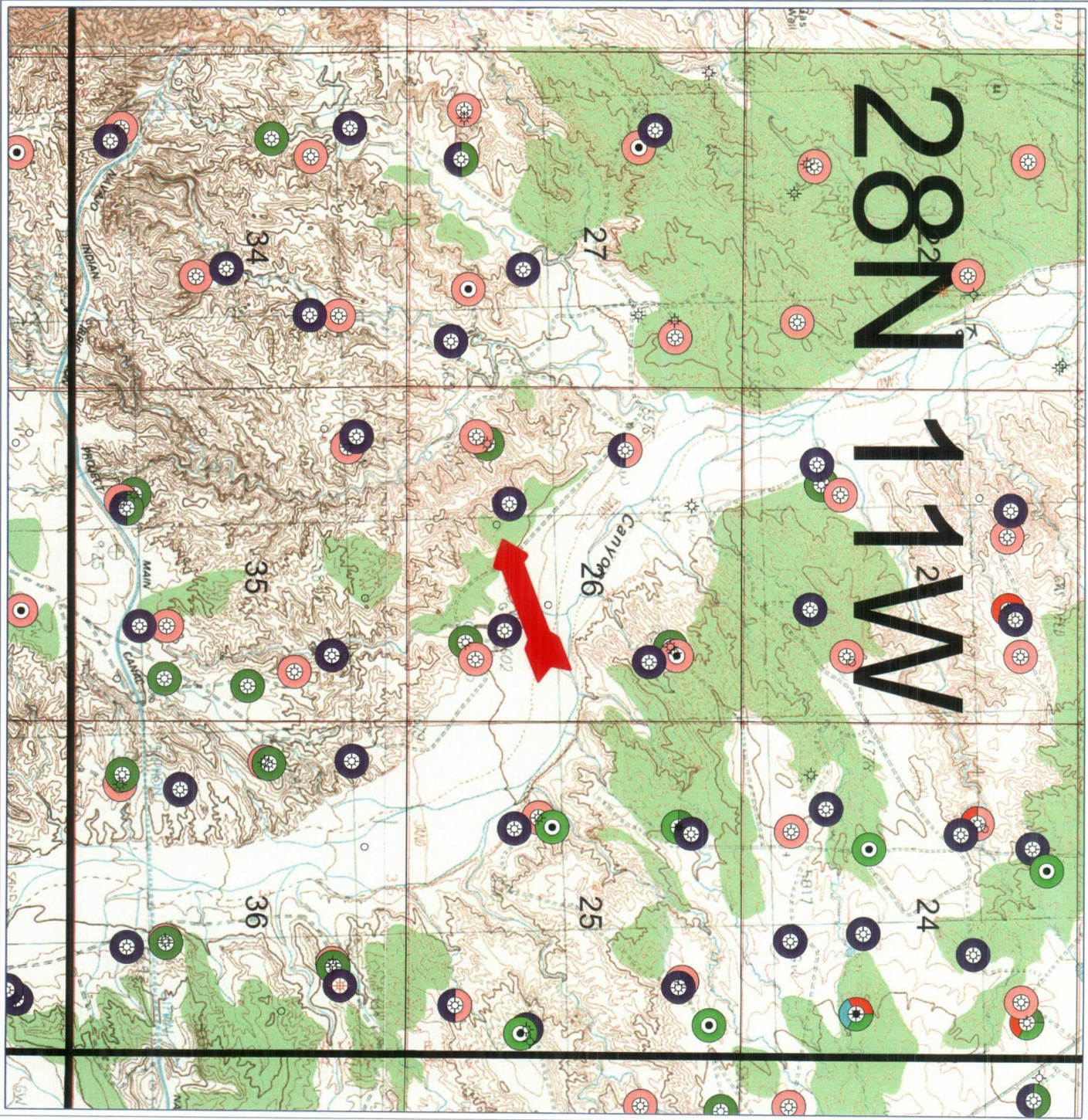



# XTO

Ohio Govt. C #3F



## ATTRIBUTE MAP

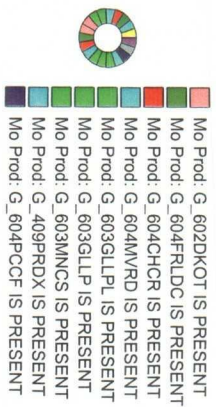

## WELL SYMBOLS

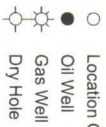

November 8, 2006





**XTO ENERGY INC.**  
OHIO C GOVERNMENT No. 3F  
SEC. 26, T-28-N, R-11-W, N.M.P.M.  
SAN JUAN COUNTY, NEW MEXICO

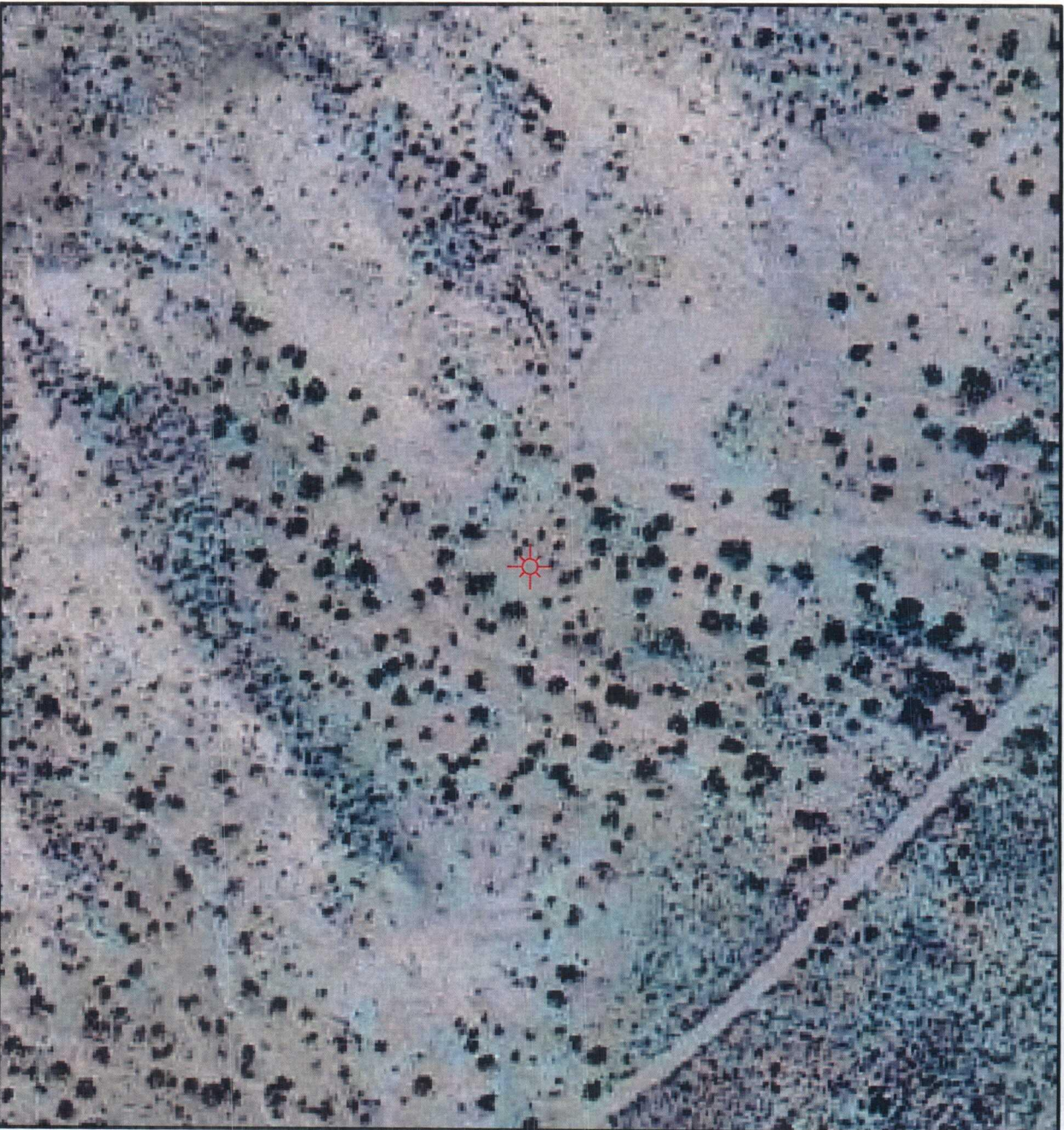

**LEGEND**

 OHIO C GOVERNMENT No. 3F



**Daggett Enterprises, Inc.**  
Surveying and Oil Field Services  
P. O. Box 15068 Farmington, NM 87401  
Phone (505) 326-1772 Fax (505) 326-8019



# SECTION PLAT OF 9 SQUARE MILES

STATE: New Mexico COUNTY: San Juan

PROSPECT: Ohio C Govt. #3F DATE: January 11, 2007

SECTION: 26 TOWNSHIP: 28 North RANGE: 11 West

SCALE: 1"=2000'

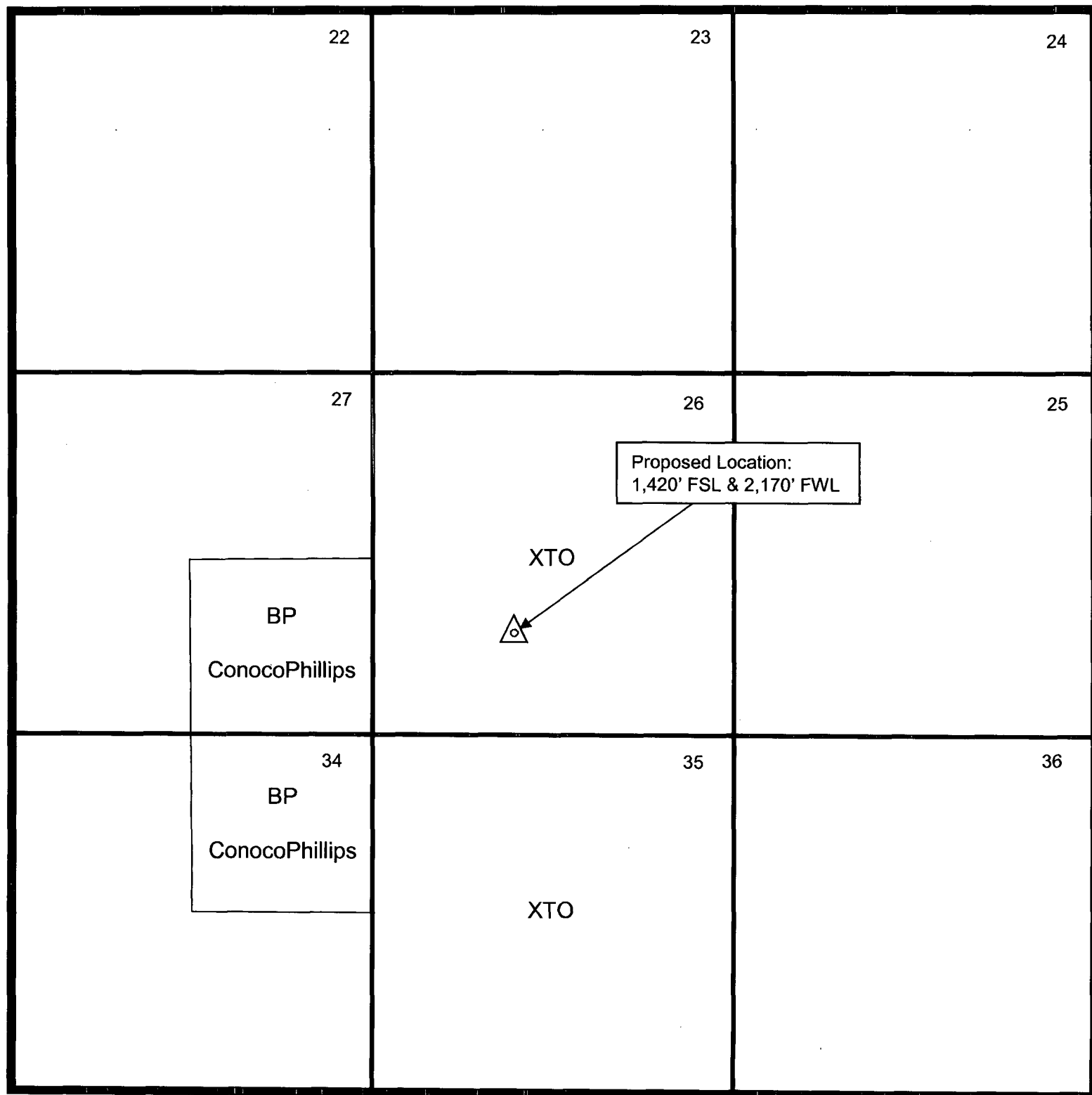







January 12, 2007

**FEDERAL EXPRESS**

ConocoPhillips Company  
Burlington Resources Oil & Gas Company LP  
Attn: Linda Dean  
3401 East 30<sup>th</sup> St.  
Farmington, New Mexico 87499-4289

Re: Application for Administrative Approval of Unorthodox Location  
XTO Energy Inc.'s Ohio C Govt. No. 3F  
1,420' FSL and 2,170' FWL, Section 26, T28N, R11W  
San Juan County, New Mexico  
Mancos Formation

Dear Working Interest Owner:

Enclosed is a copy of an Application for Administrative Approval of Unorthodox Location for the Ohio C Govt. No. 3F Well that has been sent to the New Mexico Oil Conservation Commission for administrative approval. If you have no objection to the proposed non-standard location, please so indicate by signing and returning one copy of this letter to me at the address on shown at the bottom of this letter as soon as possible.

Should you have any questions or need more information, please contact me at (817) 885-3091. Your prompt attention to this matter will be very much appreciated.

Yours truly,

  
Ryan O'Kelley  
Associate Landman

Enclosures

cc: Mr. Mark Fesmire, NMOCD

\_\_\_\_\_ hereby waives notice of hearing and objection to the application by XTO Energy Inc. for the non-standard location for the Ohio C Govt. No. 3F Well, as depicted on the enclosed plat.

By: \_\_\_\_\_  
Printed Name: \_\_\_\_\_  
Date: \_\_\_\_\_





January 12, 2007

**FEDERAL EXPRESS**

BP America Production Company  
Attn: Land Department  
501 Westlake Park Blvd.  
Houston, TX 77079

Re: Application for Administrative Approval of Unorthodox Location  
XTO Energy Inc.'s Ohio C Govt. No. 3F  
1,420' FSL and 2,170' FWL, Section 26, T28N, R11W  
San Juan County, New Mexico  
Mancos Formation

Dear Working Interest Owner:

Enclosed is a copy of an Application for Administrative Approval of Unorthodox Location for the Ohio C Govt. No. 3F Well that has been sent to the New Mexico Oil Conservation Commission for administrative approval. If you have no objection to the proposed non-standard location, please so indicate by signing and returning one copy of this letter to me at the address on shown at the bottom of this letter as soon as possible.

Should you have any questions or need more information, please contact me at (817) 885-3091. Your prompt attention to this matter will be very much appreciated.

Yours truly,

A handwritten signature in black ink, appearing to read 'Ryan O'Kelley'.

Ryan O'Kelley  
Associate Landman

Enclosures

cc: Mr. Mark Fesmire, NMOCD

\_\_\_\_\_ hereby waives notice of hearing and objection to the application by XTO Energy Inc. for the non-standard location for the Ohio C Govt. No. 3F Well, as depicted on the enclosed plat.

By: \_\_\_\_\_  
Printed Name: \_\_\_\_\_  
Date: \_\_\_\_\_

[Ship](#)[Track/History](#)[Address Book](#)[Preferences](#)[Fast Ship](#)[Reports](#)[My Profile](#)[<< Log out](#) [Home](#)

## Your Shipment Details:

<b>Ship to:</b>	Linda Dean ConocoPhillips Company Burlington Resources Oil & Gas Co. 3401 E 30th St Farmington, NM 874994289 US 817-885-3133	<b>Package Type:</b>	FedEx Envelope
		<b>Pickup/Drop Off:</b>	give to scheduled courier at my locati
		<b>Weight:</b>	.25 LBS
		<b>Dimensions:</b>	0 x 0 x 0 in
		<b>Declared Value:</b>	0 USD
		<b>Shipper Account Number:</b>	104873456
		<b>Bill transportation to:</b>	104873456
		<b>Courtesy Rate Quote</b>	*6.58
<b>From:</b>	Kim Hatley XTO Energy Inc 810 Houston St Ste 2000 Fort Worth, TX 76102 US 8178853133	<b>Discounted variable %</b>	0.00
		<b>Special Services:</b>	
		<b>Purpose:</b>	
		<b>Shipment Type:</b>	Express
<b>Tracking no:</b>	792272116853		
<b>Your reference:</b>	ro/Ohio C Gov 3F		
<b>Ship date:</b>	Jan 12 2007		
<b>Service Type:</b>	FedEx Express Saver		

[Print](#)[Return](#)

## Please Note

\*The courtesy rate shown here may be different than the actual charges for your shipment. Differences may occur based on actual weight, dimensions, and other factors. Consult the applicable [FedEx Service Guide](#) or the FedEx Rate Sheets for details on how shipping charges are calculated.

FedEx will not be responsible for any claim in excess of \$100 per package, whether the result of loss, damage, delay, non-delivery, misdirection, or misinformation, unless you declare a higher value, pay an additional charge, document your actual loss and file a timely claim.

Limitations found in the current FedEx Service Guide apply. Your right to recover from FedEx for any loss, including intrinsic value of the contents, income interest, profit, attorney's fees, costs, and other forms of damage whether direct, incidental, consequential, or special is limited to the greater of \$100 or the authorized declared value. Recovery cannot exceed actual documented loss. Maximum for items of extraordinary value, e.g., jewelry, precious metals, negotiable instruments and other items listed in our Service Guide. Written claims must be filed within strict time limits. Consult the applicable FedEx Service Guide for details.



[Ship](#) [Track/History](#) [Address Book](#) [Preferences](#) [Fast Ship](#) [Reports](#) [My Profile](#)
[<< Log out](#) [Home](#)

## Your Shipment Details:

<b>Ship to:</b>	Land Department BP America Production Company 501 Westlake Park Blvd. Houston, TX 77079 US 817-885-3133	<b>Package Type:</b>	FedEx Envelope
		<b>Pickup/Drop Off:</b>	give to scheduled courier at my locati
		<b>Weight:</b>	.25 LBS
		<b>Dimensions:</b>	0 x 0 x 0 in
		<b>Declared Value:</b>	0 USD
		<b>Shipper Account Number:</b>	104873456
<b>From:</b>	Kim Hatley XTO Energy Inc 810 Houston St Ste 2000 Fort Worth, TX 76102 US 8178853133	<b>Bill transportation to:</b>	104873456
		<b>Courtesy Rate Quote</b>	*6.45
		<b>Discounted variable %</b>	0.00
		<b>Special Services:</b>	
		<b>Purpose:</b>	
<b>Tracking no:</b>	791209252661	<b>Shipment Type:</b>	Express
<b>Your reference:</b>	ro/Ohio C Gov 3F		
<b>Ship date:</b>	Jan 12 2007		
<b>Service Type:</b>	FedEx Express Saver		

[Print](#)[Return](#)

## Please Note

\*The courtesy rate shown here may be different than the actual charges for your shipment. Differences may occur based on actual weight, dimensions, and other factors. Consult the applicable [FedEx Service Guide](#) or the FedEx Rate Sheets for details on how shipping charges are calculated.

FedEx will not be responsible for any claim in excess of \$100 per package, whether the result of loss, damage, delay, non-delivery, misdirected shipment, or misinformation, unless you declare a higher value, pay an additional charge, document your actual loss and file a timely claim. Limitations found in the current FedEx Service Guide apply. Your right to recover from FedEx for any loss, including intrinsic value of the contents, of sales, income interest, profit, attorney's fees, costs, and other forms of damage whether direct, incidental, consequential, or special is limited to the greater of \$100 or the authorized declared value. Recovery cannot exceed actual documented loss. Maximum for items of extraordinary value, e.g., jewelry, precious metals, negotiable instruments and other items listed in our Service Guide. Written claims must be filed within strict time limits. Consult the applicable FedEx Service Guide for details.