

49 CHACO AVENUE

FARMINGTON, NEW MEXICO 87401

PHONE: 325-6689

CLAUDE C. KENNEDY

INDEPENDENT OIL AND GAS OPERATOR

March 22, 1968

State of New Mexico
Oil Conservation Commission
P. O. Box 2088
Santa Fe, New Mexico 87501

Attn: Mr. A. L. Porter, Jr.
Secretary-Director

Re: C. C. Kennedy #33 Deb
2475' fnl, 465' fel
Sec. 36, T30N, R17W
Slick Rock Dakota

Dear Sir:

MAIN OFFICE 000

It is requested that I be granted permission to move the subject well as staked, 100 feet due east by the authority granted you under Rule 3, Case 3589, Order R-3252. 60 MAR 25 AM 8 26

This request is necessary since the location as staked is in the center of the Texas New Mexico Pipeline Company right-of-way. A move of 100 feet west is not desirable since it would be off structure.

Surface condition plat is attached.

Very truly yours,

Claude C. Kennedy

**NEW MEXICO OIL CONSERVATION COMMISSION
WELL LOCATION AND ACREAGE DEDICATION PLAT**

Form C-102
Supersedes C-128
Effective 1-1-65

All distances must be from the outer boundaries of the Section.

Operator Claude C. Kennedy			Lease DEB		Well No. 33
Unit Letter H	Section 36	Township 30 North	Range 17 West	County San Juan	
Actual Footage Location of Well: 2475 feet from the North line and 465 feet from the East line					
Ground Level Elev. 5081	Producing Formation Dakota	Pool Slick Rock	Dedicated Acreage: 40 Acres		

1. Outline the acreage dedicated to the subject well by colored pencil or hachure marks on the plat below.
2. If more than one lease is dedicated to the well, outline each and identify the ownership thereof (both as to working interest and royalty).
3. If more than one lease of different ownership is dedicated to the well, have the interests of all owners been consolidated by communitization, unitization, force-pooling, etc?

☐ Yes ☐ No If answer is "yes," type of consolidation _____

If answer is "no," list the owners and tract descriptions which have actually been consolidated. (Use reverse side of this form if necessary.) _____

No allowable will be assigned to the well until all interests have been consolidated (by communitization, unitization, forced-pooling, or otherwise) or until a non-standard unit, eliminating such interests, has been approved by the Commission.

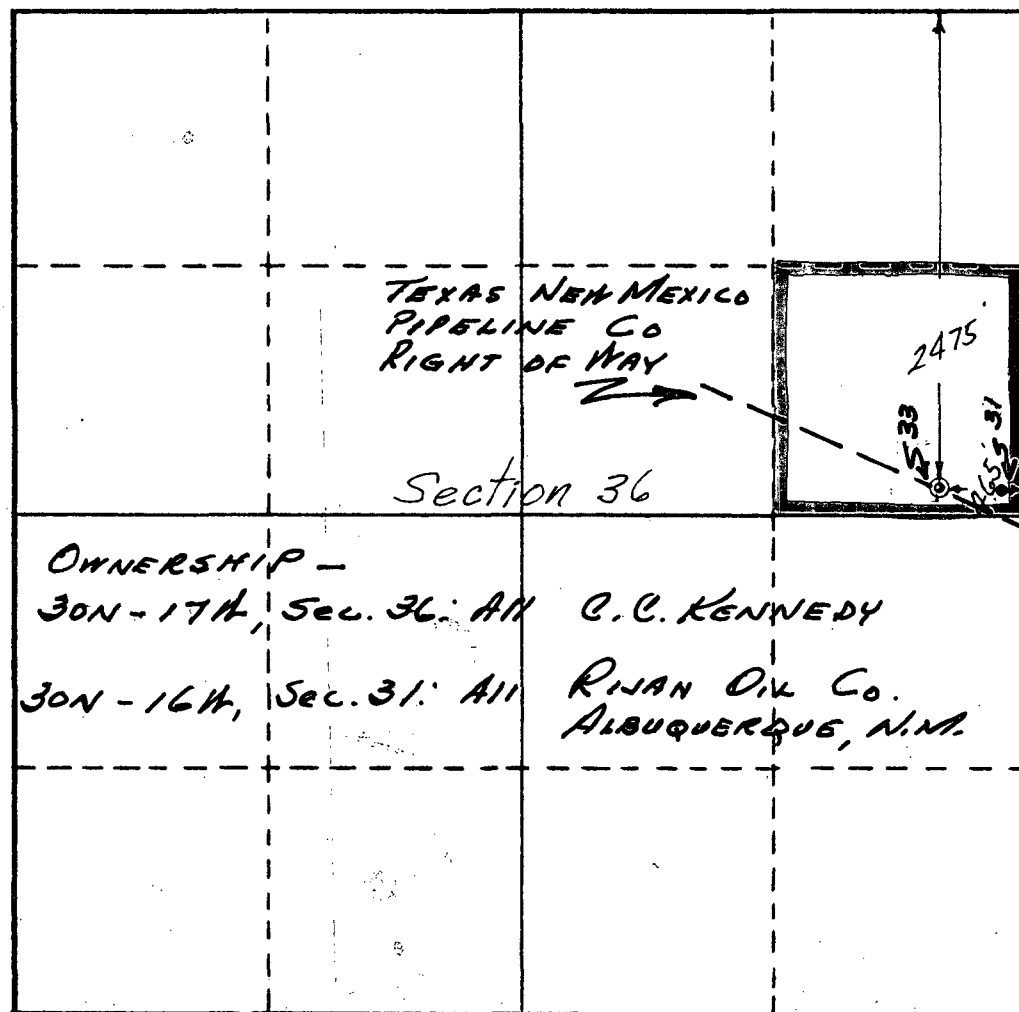

CERTIFICATION

I hereby certify that the information contained herein is true and complete to the best of my knowledge and belief.

Original Signed By:

CLAUDE C. KENNEDY

Name
Claude C. Kennedy
Position
Operator
Company
MAIN OFFICE 667
Date
March 22, 1968 **25 AM 8 26**

RIJAN & RIJAN DRY HOLE

I hereby certify that the well location shown on this plat was plotted from field notes of actual surveys made by me or under my supervision, and that the same is true and correct to the best of my knowledge and belief.

Date Surveyed
March 21, 1968
Registered Professional Engineer and/or Land Surveyor
[Signature]
Certificate
OF 30N 17W

