

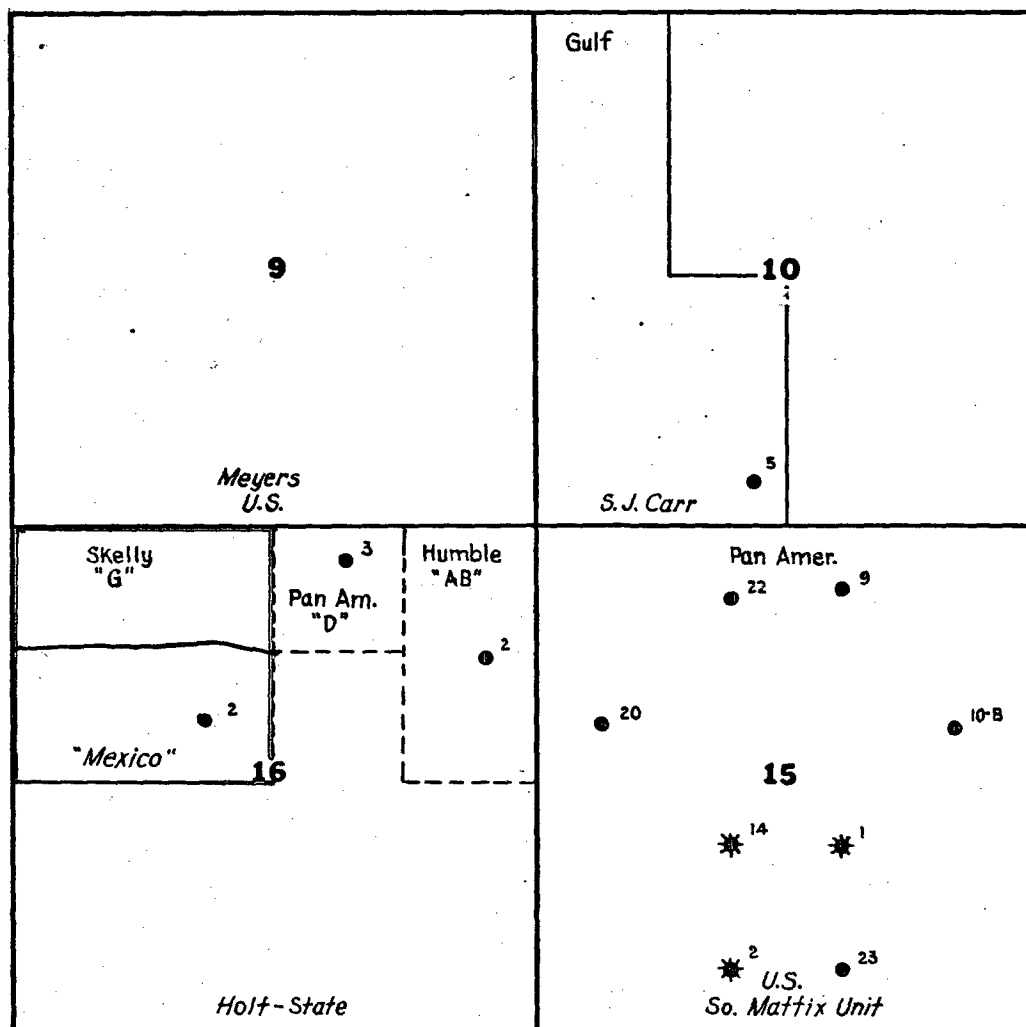

T  
24  
S



R 37 E

Skelly Oil Company  
Mexico "G" Lease  
Well No. 2  
Section 16-T24S-R37E  
Fowler Upper Yeso Pool  
Lea County, New Mexico

**NEW MEXICO OIL CONSERVATION COMMISSION  
WELL LOCATION AND ACREAGE DEDICATION PLAT**

Form C-102  
Supersedes C-128  
Effective 1-1-65

All distances must be from the outer boundaries of the Section.

Operator <b>Skelly Oil Company</b>			Lease <b>Mexico "G"</b>		Well No. <b>2</b>
Unit Letter <b>F</b>	Section <b>16</b>	Township <b>24S</b>	Range <b>37E</b>	County <b>Lee</b>	
Actual Footage Location of Well: <b>1980</b> feet from the <b>North</b> line and <b>2308</b> feet from the <b>West</b> line					
Ground Level Elev: <b>3248'</b>	Producing Formation <b>Upper Yesso</b>		Pool <b>Fowler Upper Yesso</b>	Dedicated Acreage: <b>80</b> Acres	

1. Outline the acreage dedicated to the subject well by colored pencil or hachure marks on the plat below.
2. If more than one lease is dedicated to the well, outline each and identify the ownership thereof (both as to working interest and royalty).
3. If more than one lease of different ownership is dedicated to the well, have the interests of all owners been consolidated by communitization, unitization, force-pooling, etc?

☐ Yes    ☐ No    If answer is "yes," type of consolidation \_\_\_\_\_

If answer is "no," list the owners and tract descriptions which have actually been consolidated. (Use reverse side of this form if necessary.) \_\_\_\_\_

No allowable will be assigned to the well until all interests have been consolidated (by communitization, unitization, forced-pooling, or otherwise) or until a non-standard unit, eliminating such interests, has been approved by the Commission.

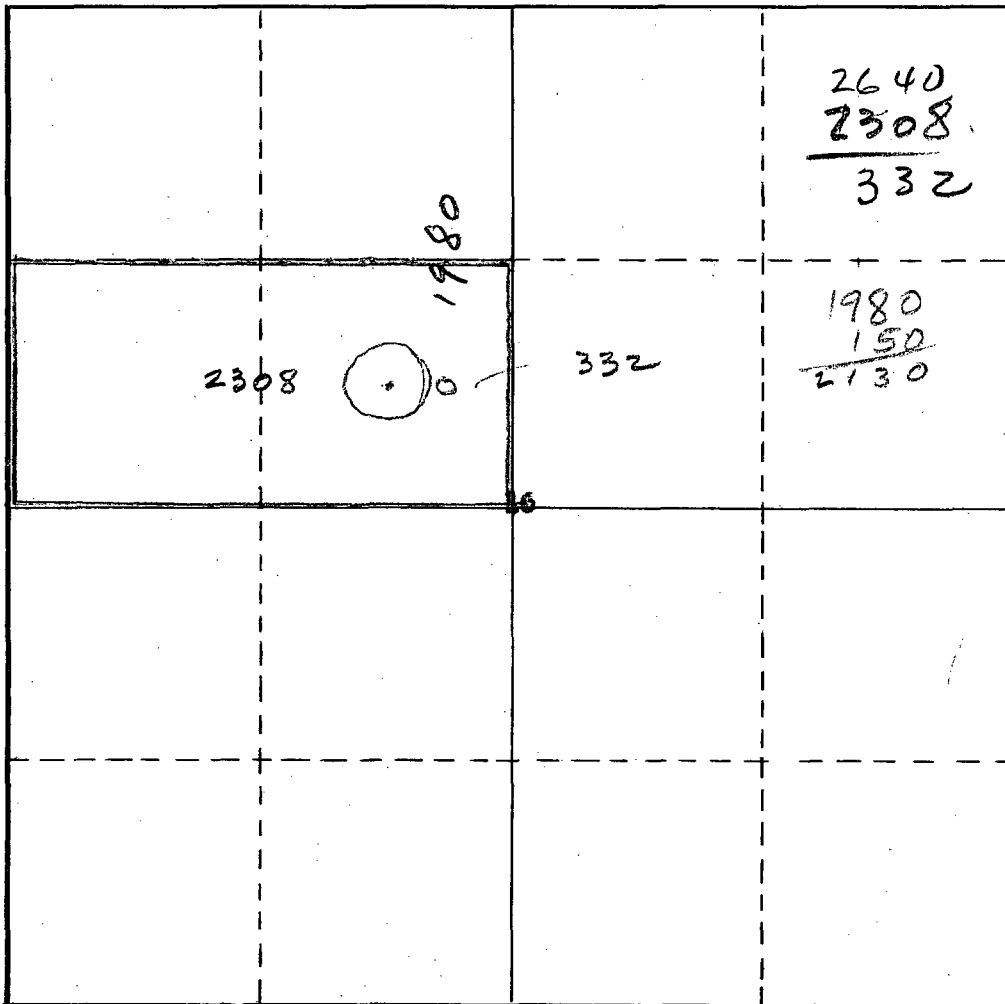

**CERTIFICATION**

I hereby certify that the information contained herein is true and complete to the best of my knowledge and belief.

Name P. L. Munley  
Position District Production Manager

Company  
**Skelly Oil Company**

Date  
**February 1, 1971**

I hereby certify that the well location shown on this plat was plotted from field notes of actual surveys made by me or under my supervision, and that the same is true and correct to the best of my knowledge and belief.

Date Surveyed \_\_\_\_\_

Registered Professional Engineer and/or Land Surveyor

Certificate No. \_\_\_\_\_

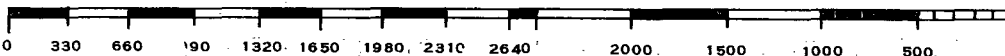

NO. OF COPIES RECEIVED	
DISTRIBUTION	
SANTA FE	
FILE	
U.S.G.S.	
LAND OFFICE	
TRANSPORTER	OIL
	GAS
OPERATOR	
PRORATION OFFICE	

NEW MEXICO OIL CONSERVATION COMMISSION  
REQUEST FOR ALLOWABLE  
AND  
AUTHORIZATION TO TRANSPORT OIL AND NATURAL GAS

Form C-104  
Supersedes Old C-104 and C-11  
Effective 1-1-65

I.

Operator Skelly Oil Company	
Address P. O. Box 1351, Midland, Texas 79701	
Reason(s) for filing (Check proper box)	
New Well <input type="checkbox"/>	Change in Transporter of: Oil <input type="checkbox"/> Dry Gas <input type="checkbox"/>
Recompletion <input type="checkbox"/>	Casinghead Gas <input type="checkbox"/> Condensate <input type="checkbox"/>
Change in Ownership <input type="checkbox"/>	Other (Please explain) Change of Pool designation on recom- pletion.

If change of ownership give name  
and address of previous owner

II. DESCRIPTION OF WELL AND LEASE

Lease Name Mexico "G"	Well No. 2	Pool Name, Including Formation Fowler Upper Yeso	Kind of Lease State, Federal or Fee State	Lease No. B-1327
Location Unit Letter <u>F</u> ; <u>1980</u> Feet From The <u>North</u> Line and <u>2308</u> Feet From The <u>West</u> Line of Section <u>16</u> Township <u>24S</u> Range <u>37E</u> , NMPM, <u>Lea</u> County				

III. DESIGNATION OF TRANSPORTER OF OIL AND NATURAL GAS

Name of Authorized Transporter of Oil <input checked="" type="checkbox"/> or Condensate <input type="checkbox"/> The Permian Corporation	Address (Give address to which approved copy of this form is to be sent) P. O. Box 3119, Midland, Texas 79701	
Name of Authorized Transporter of Casinghead Gas <input checked="" type="checkbox"/> or Dry Gas <input type="checkbox"/> El Paso Natural Gas Company	Address (Give address to which approved copy of this form is to be sent) El Paso, Texas	
If well produces oil or liquids, give location of tanks.	Unit <u>F</u>	Sec. <u>16</u>
	Twp. <u>24S</u>	Rge. <u>37E</u>
	Is gas actually connected? <u>Yes</u> When	

If this production is commingled with that from any other lease or pool, give commingling order number:

IV. COMPLETION DATA

Designate Type of Completion - (X)	Oil Well <input checked="" type="checkbox"/>	Gas Well	New Well	Workover	Deepen	Plug Back	Same Res'v.	Diff. Res'v.
	<u>X</u>				<u>X</u>			<u>X</u>
Date Spudded --	Date Compl. Ready to Prod. 1-14-71		Total Depth 7993'		P.B.T.D. 5720'			
Elevations (DF, RKB, RT, GR, etc.) 3257' DF	Name of Producing Formation Upper Yeso		Top Oil/Gas Pay 5483'		Tubing Depth 5577'			
Perforations					Depth Casing Shoe			
TUBING, CASING, AND CEMENTING RECORD								
HOLE SIZE --	CASING & TUBING SIZE 5-1/2"		DEPTH SET 5703'		SACKS CEMENT 350 sacks			

V. TEST DATA AND REQUEST FOR ALLOWABLE OIL WELL

(Test must be after recovery of total volume of load oil and must be equal to or exceed top allowable for this depth or be for full 24 hours)

Date First New Oil Run To Tanks 1-14-71	Date of Test 1-20-71	Producing Method (Flow, pump, gas lift, etc.) Pumping	
Length of Test 24 hours	Tubing Pressure --	Casing Pressure --	Choke Size --
Actual Prod. During Test	Oil-Bble. 78	Water-Bble. 95	Gas-MCF --

GAS WELL

Actual Prod. Test-MCF/D	Length of Test	Bble. Condensate/MMCF	Gravity of Condensate
Testing Method (pitot, back pr.)	Tubing Pressure (Shut-in)	Casing Pressure (Shut-in)	Choke Size

VI. CERTIFICATE OF COMPLIANCE

I hereby certify that the rules and regulations of the Oil Conservation Commission have been complied with and that the information given above is true and complete to the best of my knowledge and belief.

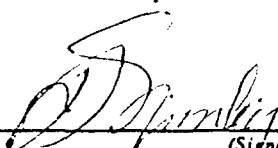
  
P. L. Nunley  
District Production Manager  
February 1, 1971

OIL CONSERVATION COMMISSION

APPROVED \_\_\_\_\_, 19\_\_\_\_  
BY \_\_\_\_\_  
TITLE \_\_\_\_\_

This form is to be filed in compliance with RULE 1104.  
If this is a request for allowable for a newly drilled or deepened well, this form must be accompanied by a tabulation of the deviation tests taken on the well in accordance with RULE 111.  
All sections of this form must be filled out completely for allowable on new and recompleted wells.  
Fill out only Sections I, II, III, and VI for changes of owner, well name or number, or transporter, or other such change of condition.  
Separate Forms C-104 must be filed for each pool in multiply