

2000 Wilco Building
Midland, Texas 79701
Telephone (915) 683-6366

Belco Petroleum Corporation

Belco

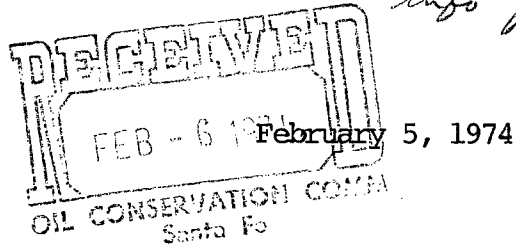

New Mexico Oil Conservation Commission
State Land Office Building
College Avenue
Santa Fe, New Mexico

ATTN: D. S. Nutter

RE: Revised Well Location Plat
Hudson-Federal Well #1
Section 1, T-23-S, R-30-E
Eddy County, New Mexico

Dear Sir:

Enclosed please find revised well location plat for the captioned well. This plat should have accompanied letter dated 2-4-74, requesting approval of a non-standard location. Copy of said letter is attached.

We hope that this oversight has not caused you any inconvenience.

Yours very truly,

BELCO PETROLEUM CORPORATION

A. J. Owings
District Engineer

/dp
Attachments

R - 30 - E

R - 31 - E

T
22
S

35

Bass
H.B.P.Belco
5-James Rch.

36

Shell
HBP

2100' of Caliche Road

Shell

31

Bass
H.B.P.Bass
H.B.U.Belco
HBP

8200' of Caliche Road

Belco
1-Hudson Fed.Belco
3-James Rch.Bass
HBUContinental
H.B.U.

2

Power Line

Belco
4-James Rch.

2300' of Caliche Road

T
23
S

11

HIWAY 128

Shell
5-1-74

12

7

BELCO PETROLEUM CORP.

MIDLAND DISTRICT

SCALE 1" = 2000'

HUDSON-FEDERAL WELL #1 (REVISED)
 1830' FNL & 1980' FWL
 Section 1, T-23-S, R-30-E
 Eddy County, New Mexico
 February 4, 1974

Belco Petroleum Corporation

Belco

February 4, 1974

New Mexico Oil Conservation Commission
State Land Office Building
College Avenue
Santa Fe, New Mexico 87501

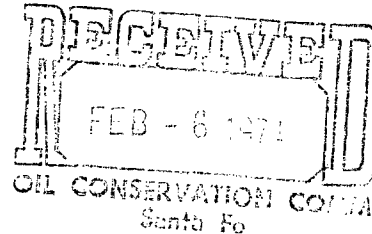

ATTN: D. S. Nutter

RE. Hudson-Federal Well #1
James Ranch Area
1980' FNL & 1980' FWL
Section 1, T-23-S, R-30-E
Eddy County, New Mexico

Gentlemen:

The above location has been permitted with U.S.G.S. and Form C-102, well location and acreage dedication plat, has been submitted to the Commission. Subsequent to surveying and staking the location, a power line was erected which falls approximately 100 feet south of our location. In order to keep a safe distance from the power line, it will be necessary to move the location 150 feet north, placing the location 1830' FNL and 1980' FWL of Section 1, T-23-S, R-30-E. Your approval for this non-standard location, therefore, is hereby requested.

A sketch showing the revised location, offset operators, and the approximate position of the power line is attached. Waiver letters have been requested from all offset operators. If additional information is required, please advise.

Your earliest consideration of our request would be greatly appreciated.

Yours very truly,

BELCO PETROLEUM CORPORATION

A. J. Owings
District Engineer

AJO:dp
Attachments

Belco Petroleum Corporation

Belco

February 4, 1974

Perry R. Bass and
Bass Enterprises Production Company
Box 171
Midland, Texas 79701

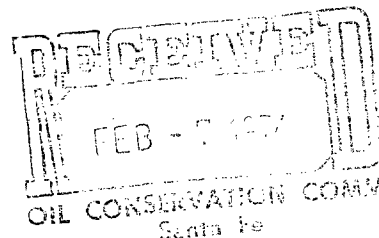

ATTN: Bill Seltzer

RE: Hudson-Federal Well #1
James Ranch Area
1830' FNL & 1980' FWL
Section 1, T-23-S, R-30-E
Eddy County, New Mexico

Gentlemen:

Belco Petroleum Corporation proposes to drill a 14,500' Morrow test to be located as shown in the above caption. Because our standard location of 1980' FNL & 1980' FWL as permitted falls 100' north of a power line, it will be necessary to shift the location 150' north. We hereby request your waiver of any objection to this non-standard location.

Please indicate your concurrence with this location by signing below and returning one copy to the New Mexico Oil Conservation Commission and one copy to this office.

Your earliest consideration of this matter would be appreciated.

Yours very truly,

Belco Petroleum Corporation

A. J. Owings
District Engineer

AJO:dp

Perry R. Bass hereby
waives any objection to
the above location.

By

Title:

2000 Wilco Building
Midland, Texas 79701
Telephone (915) 683-6366

Belco Petroleum Corporation

February 22, 1974

Belco

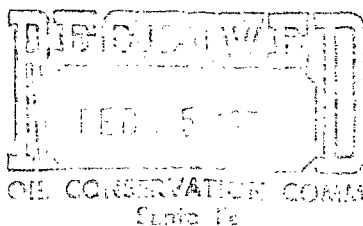

New Mexico Oil Conservation
Commission
Post Office Box 2088
Santa Fe, New Mexico 87501

Re: Hudson-Federal #1
James Ranch Area
1830' FNL & 1980' FWL
Section 1, T-23-S, R-30-E
Eddy County, New Mexico

Gentlemen:

Please find attached a waiver signed by Shell Oil
Company for the new location of the above well.

If you have any questions or require additional
information, please contact me.

Very truly yours,

BELCO PETROLEUM CORPORATION

Allen J. Owings
District Engineer

AJO/s1

Attachment

RECEIVED			
MID-CONTINENT DIVISION			
LAND DEPARTMENT			
MIDLAND, TEXAS			
FEB 22 1974			
/	B. H. K.		File
	L. T.		Call-Up
	K. H.		
	K. F.		

February 4, 1974

Shell Oil Company
Mid-Continent Division
Box 991
Houston, Texas 77001

ATTN: Bill Ellis

RE: Hudson-Federal Well #1
James Ranch Area
1830' FWL & 1980' FWL
Section 1, T-23-S, R-30-E
Eddy County, New Mexico

Gentlemen:

Belco Petroleum Corporation proposes to drill a 14,500' Morrow test to be located as shown in the above caption. Because our standard location of 1980' FWL & 1980' FWL as permitted falls 100' north of a power line; it will be necessary to shift the location 150' north. We hereby request your waiver of any objection to this non-standard location.

Please indicate your concurrence with this location by signing below and returning one copy to the New Mexico Oil Conservation Commission and one copy to this office.

Your earliest consideration of this matter would be appreciated.

Yours very truly,

BELCO PETROLEUM CORPORATION

A. J. Owings
District Engineer

AJO:dp

Shell Oil Company hereby
waives any objection to
the above location.

By

[Signature]
Title: Division Operations Engineer

Belco

February 4, 1974

Perry R. Bass and
Bass Enterprises Production Company
Box 171
Midland, Texas 79701

ATTN: Bill Seltzer

RE: Hudson-Federal Well #1
James Ranch Area
1830' FWL & 1980' FWL
Section 1, T-23-S, R-30-E
Eddy County, New Mexico

Gentlemen:

Belco Petroleum Corporation proposes to drill a 14,500' Morrow test to be located as shown in the above caption. Because our standard location of 1980' FWL & 1980' FWL as permitted falls 100' north of a power line, it will be necessary to shift the location 150' north. We hereby request your waiver of any objection to this non-standard location.

Please indicate your concurrence with this location by signing below and returning one copy to the New Mexico Oil Conservation Commission and one copy to this office.

Your earliest consideration of this matter would be appreciated.

Yours very truly,

Belco Petroleum Corporation

Allen J. O'Grady
A. J. O'Grady
District Engineer

AJO:dp

Perry R. Bass hereby
waives any objection to
the above location.

By *Bill Seltzer*

Title: *Landman*

RECEIVED

FEB 6 1974

MIDLAND OFFICE