

**ADOBE OIL & GAS CORPORATION**

601 GIBBS TOWER EAST  
MIDLAND, TEXAS 79701  
915 683-4701

SUBSIDIARIES  
ADOBE CORPORATION  
ADOBE OIL COMPANY  
ADOBE INVESTMENT CORPORATION  
ADOBE AFRICA INC.  
ADOBE INTERNATIONAL, INC.

September 10, 1974

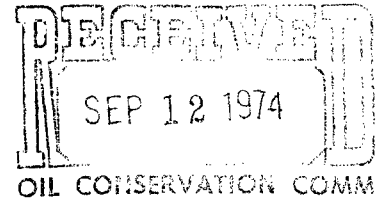

New Mexico Oil Conservation Commission  
P. O. Box 2088  
Santa Fe, New Mexico 87501

Attn: Mr. Jim Cappeina

Re: Adobe Oil Company  
Hannifin State Com. No. 1  
Sec 16, T-19-S, R-31-E,  
Eddy County.

Gentlemen:

As per our telephone conversation of September 9, 1974 concerning the above well being a non-standard location for a Morrow test at the depth deepened, it was our understanding that we did not have to receive permission to deepen the above well to get a permit to drill this well nearer to the lease line than Commission Rule states until the well was completed. We are enclosing two photostatic copies of waivers from offset operators, except Tenneco, which you have; a copy of our location plat, a plat showing offset operators; and a copy of the forms that we have filed with the Commission in Artesia. If you need the original waivers please advise and they will be mailed to you, or if you need any further information we will be glad to furnish same.

660' FEL  
660' FSL

Yours very truly,

M. D. Rogers  
Vice President

MDR:js  
Enclosures  
cc: Mr. Bill Gressett  
Artesia, NM

**MEXICO OIL CONSERVATION COMMISSION**  
**WELL LOCATION AND ACREAGE DEDICATION PLAT**

Form O-107  
 Supersedes O-120  
 Effective 1-1-65

*All distances must be from the outer boundaries of the Section.*

Operator <b>Adobe Oil Company</b>			Lease <b>Hannifin State Comm.</b>		Well No. <b>1</b>
Unit Letter <b>P</b>	Section <b>16</b>	Township <b>19-S</b>	Range <b>31-E</b>	County <b>Eddy</b>	
Actual Footage Location of Well:					
<b>660</b>		feet from the <b>South</b>	line and	<b>660</b>	feet from the <b>East</b>
Ground Level Elev. <b>3503.4 Gr.</b>	Producing Formation <b>Morrow</b>		Pool <b>Wildcat</b>	Dedicated Acreage <b>320</b> Acres	

1. Outline the acreage dedicated to the subject well by colored pencil or hachure marks on the plat below.
2. If more than one lease is dedicated to the well, outline each and identify the ownership thereof (both as to working interest and royalty).
3. If more than one lease of different ownership is dedicated to the well, have the interests of all owners been consolidated by communitization, unitization, force-pooling, etc?

**RECEIVED**

APR 4 1974

☒ Yes    ☐ No    If answer is "yes," type of consolidation Communitization    ☐ ☐ ☐

ARTERIAL

If answer is "no," list the owners and tract descriptions which have actually been consolidated. (Use reverse side of this form if necessary.) \_\_\_\_\_

No allowable will be assigned to the well until all interests have been consolidated (by communitization, unitization, forced-pooling, or otherwise) or until a non-standard unit, eliminating such interests, has been approved by the Commission.

**CERTIFICATION**

I hereby certify that the information contained herein is true and complete to the best of my knowledge and belief.

*M. D. Rogers*

Name **M. D. Rogers**

Position **Vice President**

Company **Adobe Oil Company**

Company

Date **April 1, 1974**

Date

I hereby certify that the well location shown on this plat was plotted from field notes of actual surveys made by me or under my supervision, and that the same is true and correct to the best of my knowledge and belief.

**5-7-65**

Date Surveyed

Registered Professional Engineer and/or Land Surveyor

Certificate No.

**676**

0 330 660 990 1320 1650 1980 2310 2640 2970 3300 3630 3960 4290 4620 4950 5280 5610 5940 6270 6600

NO. OF COPIES RECEIVED	
DISTRIBUTION	
SANTA FE	
FILE	
U.S.G.S.	
LAND OFFICE	
OPERATOR	

NEW MEXICO OIL CONSERVATION COMMISSION

RECEIVED

JUL 29 1974

Form C-103  
Supersedes Old  
C-102 and C-103  
Effective 1-1-65

5a. Indicate Type of Lease
State <input checked="" type="checkbox"/> Fee <input type="checkbox"/>
5. State Oil & Gas Lease No.
<b>L-622 &amp; K-4191</b>

SUNDRY NOTICES AND REPORTS ON WELLS ☐ C. C. ☐ A. R. ☐ OFFICE

1. OIL WELL <input type="checkbox"/> GAS WELL <input checked="" type="checkbox"/> OTHER <input type="checkbox"/>	7. Unit Agreement Name
2. Name of Operator <b>Adobe Oil Company</b>	8. Farm or Lease Name <b>Hannifin State Com.</b>
3. Address of Operator <b>601 Gihls Tower East, Midland, Texas 79701</b>	9. Well No. <b>1</b>
4. Location of Well UNIT LETTER <b>660 P</b> <b>660</b> FEET FROM THE <b>south</b> LINE AND <b>660</b> FEET FROM THE <b>east</b> LINE, SECTION <b>16</b> TOWNSHIP <b>19-S</b> RANGE <b>31-E</b> NMPM.	10. Field and Pool, or Wildcat <b>Wildcat</b>
15. Elevation (Show whether DF, RT, GR, etc.) <b>3503.4 GR</b>	12. County <b>Eddy</b>

Check Appropriate Box To Indicate Nature of Notice, Report or Other Data

NOTICE OF INTENTION TO:

SUBSEQUENT REPORT OF:

PERFORM REMEDIAL WORK <input type="checkbox"/>	PLUG AND ABANDON <input type="checkbox"/>	REMEDIAL WORK <input type="checkbox"/>	ALTERING CASING <input type="checkbox"/>
TEMPORARILY ABANDON <input type="checkbox"/>	CHANGE PLANS <input type="checkbox"/>	COMMENCE DRILLING OPNS. <input type="checkbox"/>	PLUG AND ABANDONMENT <input type="checkbox"/>
PULL OR ALTER CASING <input type="checkbox"/>	OTHER <input type="checkbox"/>	CASING TEST AND CEMENT JOB <input checked="" type="checkbox"/>	OTHER <input type="checkbox"/>

17. Describe Proposed or Completed Operations (Clearly state all pertinent details, and give pertinent dates, including estimated date of starting any proposed work) SEE RULE 1103.

On 6/26/74 rigged up Well Service rig. Ran 2-7/8" tubing to 12,300' and circulated KCL water. Spotted 200 gal acetic acid on bottom. Perforated one hole at 12,187, 189, 190, 192, 193, 195, 196, 198, 12,207, 210, 212, 221, 223, and 225'. Set Otis permanent packer at 12,000' with blanking plug. Ran tubing in hole and latched onto packer. Could not retrieve blanking plug. Tore up packer and pushed to bottom. Ran Baker loc-set packer and set at 11,900'. Subd well and well started to flowing. Acidized well with 2500 gal 7-1/2% MS acid on 7/16/74. Well kicked off and started flowing. We are now flowing well to clean up.

18. I hereby certify that the information above is true and complete to the best of my knowledge and belief.

SIGNED M. H. Rege TITLE Vice President DATE July 26, 1974

APPROVED BY W. A. Gussitt TITLE OIL AND GAS INSPECTOR DATE JUL 29 1974

CONDITIONS OF APPROVAL, IF ANY:



The map displays a comprehensive network of flight routes across the United States, organized into a grid of 36 numbered squares. Each square contains detailed information about airline operations, including the airline's name, flight numbers, and destinations. Key airlines featured include Pan American, Eastern, TWA, and various regional carriers. The map also shows major cities and geographical features like the Gulf of Mexico and the Atlantic Ocean. The title "UNITED STATES" is visible in the top left corner.

**Grid Squares and Key Content:**

- Square 1:** Pan Am, Eastern, TWA, and other airlines.
- Square 2:** Pan Am, Eastern, TWA, and other airlines.
- Square 3:** Pan Am, Eastern, TWA, and other airlines.
- Square 4:** Pan Am, Eastern, TWA, and other airlines.
- Square 5:** Pan Am, Eastern, TWA, and other airlines.
- Square 6:** Pan Am, Eastern, TWA, and other airlines.
- Square 7:** Pan Am, Eastern, TWA, and other airlines.
- Square 8:** Pan Am, Eastern, TWA, and other airlines.
- Square 9:** Pan Am, Eastern, TWA, and other airlines.
- Square 10:** Pan Am, Eastern, TWA, and other airlines.
- Square 11:** Pan Am, Eastern, TWA, and other airlines.
- Square 12:** Pan Am, Eastern, TWA, and other airlines.
- Square 13:** Pan Am, Eastern, TWA, and other airlines.
- Square 14:** Pan Am, Eastern, TWA, and other airlines.
- Square 15:** Pan Am, Eastern, TWA, and other airlines.
- Square 16:** Pan Am, Eastern, TWA, and other airlines.
- Square 17:** Pan Am, Eastern, TWA, and other airlines.
- Square 18:** Pan Am, Eastern, TWA, and other airlines.
- Square 19:** Pan Am, Eastern, TWA, and other airlines.
- Square 20:** Pan Am, Eastern, TWA, and other airlines.
- Square 21:** Pan Am, Eastern, TWA, and other airlines.
- Square 22:** Pan Am, Eastern, TWA, and other airlines.
- Square 23:** Pan Am, Eastern, TWA, and other airlines.
- Square 24:** Pan Am, Eastern, TWA, and other airlines.
- Square 25:** Pan Am, Eastern, TWA, and other airlines.
- Square 26:** Pan Am, Eastern, TWA, and other airlines.
- Square 27:** Pan Am, Eastern, TWA, and other airlines.
- Square 28:** Pan Am, Eastern, TWA, and other airlines.
- Square 29:** Pan Am, Eastern, TWA, and other airlines.
- Square 30:** Pan Am, Eastern, TWA, and other airlines.
- Square 31:** Pan Am, Eastern, TWA, and other airlines.
- Square 32:** Pan Am, Eastern, TWA, and other airlines.
- Square 33:** Pan Am, Eastern, TWA, and other airlines.
- Square 34:** Pan Am, Eastern, TWA, and other airlines.
- Square 35:** Pan Am, Eastern, TWA, and other airlines.
- Square 36:** Pan Am, Eastern, TWA, and other airlines.



W A I V E R

New Mexico Oil Conservation  
Commission  
P. O. Box 1148  
Santa Fe, New Mexico 87501

Re: Proposed Re-entry and Deepening  
Hannifin State No. 1 Well  
S/2 Section 16, T-19-S, R-31-E  
Eddy County, New Mexico

Gentlemen:

We, the undersigned, have been notified of Adobe Oil Company's intention to file application for a permit to deepen the subject well. It is our understanding that the application will be to deepen the former Delaware Apache West Lusk Operating Unit Well from a depth of 11,372' to approximately 12,500' to test the Morrow formation. This existing hole is located 660' FS&EL of Section 16, T-19-S, R-31-E, Eddy County, New Mexico, which is an unorthodox location for a well to this depth. It is our understanding that the proration unit for this well will be the S/2 of the aforementioned section.

Please be advised that we, as an offset operator to Adobe Oil Company's proposed Hannifin State Well No. 1, have no objection to the location as set out above or the re-entry and deepening operation of this well.

Yours very truly,

GULF OIL CORPORATION

Date: April 1, 1974

By:   
W. C. PALMER  
Title or  
Position: District Engineer

W A I V E R

New Mexico Oil Conservation  
Commission  
P. O. Box 1148  
Santa Fe, New Mexico 87501

Re: Proposed Re-entry and Deepening  
Hannifin State No. 1 Well  
S/2 Section 16, T-19-S, R-31-E  
Eddy County, New Mexico

Gentlemen:

We, the undersigned, have been notified of Adobe Oil Company's intention to file application for a permit to deepen the subject well. It is our understanding that the application will be to deepen the former Delaware Apache West Lusk Operating Unit Well from a depth of 11,372' to approximately 12,500' to test the Morrow formation. This existing hole is located 660' FS&EL of Section 16, T-19-S, R-31-E, Eddy County, New Mexico, which is an unorthodox location for a well to this depth. It is our understanding that the proration unit for this well will be the S/2 of the aforementioned section.

Please be advised that we, as an offset operator to Adobe Oil Company's proposed Hannifin State Well No. 1, have no objection to the location as set out above or the re-entry and deepening operation of this well.

Yours very truly,

GULF OIL CORPORATION

Date: April 1, 1974

By: 

W. C. PALMER

Title or

Position: District Engineer

NSL-

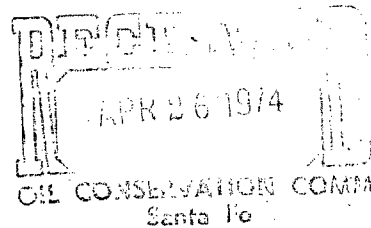

W A I V E R

New Mexico Oil Conservation  
Commission  
P. O. Box 1148  
Santa Fe, New Mexico 87501

Re: Proposed Re-entry and Deepening  
Hannifin State No. 1 Well  
S/2 Section 16, T-19-S, R-31-E  
Eddy County, New Mexico

Gentlemen:

We, the undersigned, have been notified of Adobe Oil Company's intention to file application for a permit to deepen the subject well. It is our understanding that the application will be to deepen the former Delaware Apache West Lusk Operating Unit Well from a depth of 11,372' to approximately 12,500' to test the Morrow formation. This existing hole is located 660' FS&EL of Section 16, T-19-S, R-31-E, Eddy County, New Mexico, which is an unorthodox location for a well to this depth. It is our understanding that the proration unit for this well will be the S/2 of the aforementioned section.

Please be advised that we, as an offset operator to Adobe Oil Company's proposed Hannifin State Well No. 1, have no objection to the location as set out above or the re-entry and deepening operation of this well.

Yours very truly,

*James A. D. C.*

Date: 4-17-74 By: J. D. Myers

Title or  
Position: Asst. Dir. Prod. Mgr.

12575

W A I V E R

New Mexico Oil Conservation  
Commission  
P. O. Box 1148  
Santa Fe, New Mexico 87501

Re: Proposed Re-entry and Deepening  
Hannifin State No. 1 Well  
S/2 Section 16, T-19-S, R-31-E  
Eddy County, New Mexico

Gentlemen:

We, the undersigned, have been notified of Adobe Oil Company's intention to file application for a permit to deepen the subject well. It is our understanding that the application will be to deepen the former Delaware Apache West Lusk Operating Unit Well from a depth of 11,372' to approximately 12,500' to test the Morrow formation. This existing hole is located 660' FS&EL of Section 16, T-19-S, R-31-E, Eddy County, New Mexico, which is an unorthodox location for a well to this depth. It is our understanding that the proration unit for this well will be the S/2 of the aforementioned section.

Please be advised that we, as an offset operator to Adobe Oil Company's proposed Hannifin State Well No. 1, have no objection to the location as set out above or the re-entry and deepening operation of this well.

Yours very truly,

PENNZOIL COMPANY

Date: April 2, 1974

By: 

Title or

Position: Agent and Attorney-in-Fact



Lee # 3117

W A I V E R

New Mexico Oil Conservation  
Commission  
P. O. Box 1148  
Santa Fe, New Mexico 87501

Re: Proposed Re-entry and Deepening  
Hannifin State No. 1 Well  
S/2 Section 16, T-19-S, R-31-E  
Eddy County, New Mexico

Gentlemen:

We, the undersigned, have been notified of Adobe Oil Company's intention to file application for a permit to deepen the subject well. It is our understanding that the application will be to deepen the former Delaware Apache West Lusk Operating Unit Well from a depth of 11,372' to approximately 12,500' to test the Morrow formation. This existing hole is located 660' FS&EL of Section 16, T-19-S, R-31-E, Eddy County, New Mexico, which is an unorthodox location for a well to this depth. It is our understanding that the proration unit for this well will be the S/2 of the aforementioned section.

Please be advised that we, as an offset operator to Adobe Oil Company's proposed Hannifin State Well No. 1, have no objection to the location as set out above or the re-entry and deepening operation of this well.

Yours very truly,

Date: 4/3/74

By: \_\_\_\_\_

Title or  
Position: \_\_\_\_\_

  
H. L. Landua

  
James L. Morris

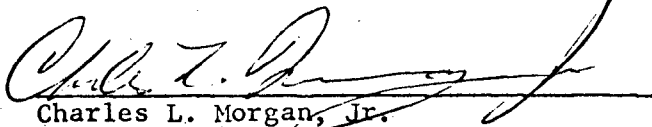
  
Charles L. Morgan, Jr.

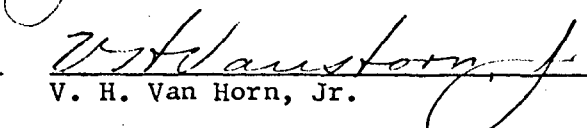
  
V. H. Van Horn, Jr.

A majority of the duly appointed, qualified and acting  
Independent Executors and Trustees of the Estate of Ralph Lowe, Deceased

W A I V E R

New Mexico Oil Conservation  
Commission  
P. O. Box 1148  
Santa Fe, New Mexico 87501

Re: Proposed Re-entry and Deepening  
Hannifin State No. 1 Well  
S/2 Section 16, T-19-S, R-31-E  
Eddy County, New Mexico

Gentlemen:

We, the undersigned, have been notified of Adobe Oil Company's intention to file application for a permit to deepen the subject well. It is our understanding that the application will be to deepen the former Delaware Apache West Lusk Operating Unit Well from a depth of 11,372' to approximately 12,500' to test the Morrow formation. This existing hole is located 660' FS&EL of Section 16, T-19-S, R-31-E, Eddy County, New Mexico, which is an unorthodox location for a well to this depth. It is our understanding that the proration unit for this well will be the S/2 of the aforementioned section.

Please be advised that we, as an offset operator to Adobe Oil Company's proposed Hannifin State Well No. 1, have no objection to the location as set out above or the re-entry and deepening operation of this well.

Yours very truly,

C & K PETROLEUM, INC.

Date: March 27, 1974

By: SC Thompson

Title or  
Position: Manager Production

W A I V E R

New Mexico Oil Conservation  
Commission  
P. O. Box 1148  
Santa Fe, New Mexico 87501

Re: Proposed Re-entry and Deepening  
Hannifin State No. 1 Well  
S/2 Section 16, T-19-S, R-31-E  
Eddy County, New Mexico

Gentlemen:

We, the undersigned, have been notified of Adobe Oil Company's intention to file application for a permit to deepen the subject well. It is our understanding that the application will be to deepen the former Delaware Apache West Lusk Operating Unit Well from a depth of 11,372' to approximately 12,500' to test the Morrow formation. This existing hole is located 660' FS&EL of Section 16, T-19-S, R-31-E, Eddy County, New Mexico, which is an unorthodox location for a well to this depth. It is our understanding that the proration unit for this well will be the S/2 of the aforementioned section.

Please be advised that we, as an offset operator to Adobe Oil Company's proposed Hannifin State Well No. 1, have no objection to the location as set out above or the re-entry and deepening operation of this well.

Yours very truly,

THE DESANA CORPORATION  
Darrell E. Smith

Date: March 27, 1974

By: *Darrell E. Smith*

Title or

Position: President

W A I V E R

New Mexico Oil Conservation  
Commission  
P. O. Box 1148  
Santa Fe, New Mexico 87501

Re: Proposed Re-entry and Deepening  
Hannifin State No. 1 Well  
S/2 Section 16, T-19-S, R-31-E  
Eddy County, New Mexico

Gentlemen:

We, the undersigned, have been notified of Adobe Oil Company's intention to file application for a permit to deepen the subject well. It is our understanding that the application will be to deepen the former Delaware Apache West Lusk Operating Unit Well from a depth of 11,372' to approximately 12,500' to test the Morrow formation. This existing hole is located 660' FS&EL of Section 16, T-19-S, R-31-E, Eddy County, New Mexico, which is an unorthodox location for a well to this depth. It is our understanding that the proration unit for this well will be the S/2 of the aforementioned section.

Please be advised that we, as an offset operator to Adobe Oil Company's proposed Hannifin State Well No. 1, have no objection to the location as set out above or the re-entry and deepening operation of this well.

Yours very truly,

UNION TEXAS PETROLEUM, a Division  
of Allied Chemical Corporation

Date: 3-27-74

By: C. M. Heard  
District Production Manager

Title or

Position: \_\_\_\_\_

W A I V E R

New Mexico Oil Conservation  
Commission  
P. O. Box 1148  
Santa Fe, New Mexico 87501

Re: Proposed Re-entry and Deepening  
Hannifin State No. 1 Well  
S/2 Section 16, T-19-S, R-31-E  
Eddy County, New Mexico

Gentlemen:

We, the undersigned, have been notified of Adobe Oil Company's intention to file application for a permit to deepen the subject well. It is our understanding that the application will be to deepen the former Delaware Apache West Lusk Operating Unit Well from a depth of 11,372' to approximately 12,500' to test the Morrow formation. This existing hole is located 660' FS&EL of Section 16, T-19-S, R-31-E, Eddy County, New Mexico, which is an unorthodox location for a well to this depth. It is our understanding that the proration unit for this well will be the S/2 of the aforementioned section.

Please be advised that we, as an offset operator to Adobe Oil Company's proposed Hannifin State Well No. 1, have no objection to the location as set out above or the re-entry and deepening operation of this well.

Yours very truly,

PENNZOIL COMPANY

Date: April 2, 1974

By: 

Title or

Position: Agent and Attorney-in-Fact



**PENNZOIL COMPANY**

POST OFFICE DRAWER 1828 • MIDLAND, TEXAS 79701 • PHONE (915) 682-7316

April 2, 1974

Adobe Oil & Gas Corporation  
601 Gihls Tower East  
Midland, Texas

Attention: Mr. H. R. Holcomb

Re: Proposed Re-entry and  
Deepening Hannifin State #1  
Well, S/2 Sec. 16, T-19-S,  
R-31-E, Eddy County,  
New Mexico

Gentlemen:

In reference to your letter of March 27, 1974, enclosed are two signed copies of Waiver furnished by said letter, advising that Pennzoil Company as an offset operator to Adobe's proposed Hannifin State Well #1, has no objection to the location or re-entry and deepening of said well.

Very truly yours,

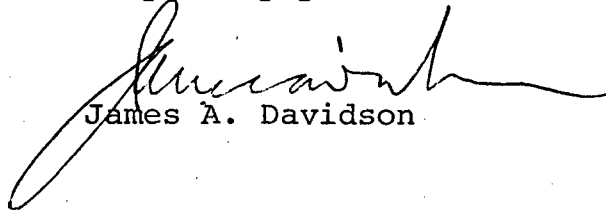

James A. Davidson

JAD/mlm  
Encl.

W A I V E R

New Mexico Oil Conservation  
Commission  
P. O. Box 1148  
Santa Fe, New Mexico 87501

Re: Proposed Re-entry and Deepening  
Hannifin State No. 1 Well  
S/2 Section 16, T-19-S, R-31-E  
Eddy County, New Mexico

Gentlemen:

We, the undersigned, have been notified of Adobe Oil Company's intention to file application for a permit to deepen the subject well. It is our understanding that the application will be to deepen the former Delaware Apache West Lusk Operating Unit Well from a depth of 11,372' to approximately 12,500' to test the Morrow formation. This existing hole is located 660' FS&EL of Section 16, T-19-S, R-31-E, Eddy County, New Mexico, which is an unorthodox location for a well to this depth. It is our understanding that the proration unit for this well will be the S/2 of the aforementioned section.

Please be advised that we, as an offset operator to Adobe Oil Company's proposed Hannifin State Well No. 1, have no objection to the location as set out above or the re-entry and deepening operation of this well.

Yours very truly,

PENNZOIL COMPANY

Date: April 2, 1974

By: 

Title or

Position: Agent and Attorney-in-Fact