

Northwest Pipeline Corporation



PRODUCTION & DRILLING
P. O. BOX 90
FARMINGTON, NEW MEXICO 87401

5113-37-77

JAN 30 1978
NEW MEXICO OIL CONSERVATION COMMISSION
SANTA FE

November 15, 1977

Mr. Joe Ramey
Secretary-Director
NMOCC
P.O. Box 2088
Santa Fe, New Mexico 87501

Re: "Application for Permit to Drill"
at an unorthodox location for the
San Juan 30-5 Unit #68

Dear Sir:

Attached, you will find the dedication plat with the topography sketched on it. As you can see, in order for the location to be orthodox, it would have to be either on the edge of a cliff or in the bottom of a wash.

In addition, Northwest Pipeline Corporation is the operator of Section 26, located west of Section 25, so no notification of offset operators is needed as required in rule 104 of the New Mexico Oil Conservation Commission Rules and Regulations. Also, you will find a lease holders plat attached.

Thank you for your cooperation.

Sincerely,

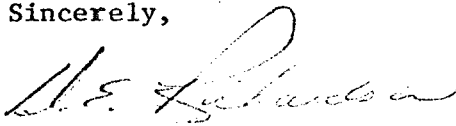
D.E. Richardson

DER/ch

xc: File

NOTE: A COPY OF THE ENCLOSED
HAS BEEN SENT TO THE
AZTEC OFFICE.
VER

• NEW MEXICO OIL CONSERVATION COMMISSION
WELL LOCATION AND ACREAGE DEDICATION PLAT

Form C-102
Supersedes C-128
Effective 1-4-65

All distances must be from the outer boundaries of the Section.

Operator Northwest Pipeline Corporation			Lease San Juan 30-5 Unit		Well No. 68
Unit Letter L	Section 25	Township 30N	Range 5W	County Rio Arriba	
Actual Surface Location of Well: 1935 feet from the South line and 735 feet from the West					
Ground Level Elev. 6656	Producing Formation Mesa Verde		Pool Blanco		Dedicated Acreage: 320 Acres

1. Outline the acreage dedicated to the subject well by colored pencil or hachure marks on the plat below.
2. If more than one lease is dedicated to the well, outline each and identify the ownership thereof (both as to working interest and royalty).
3. If more than one lease of different ownership is dedicated to the well, have the interests of all owners been consolidated by communitization, unitization, force-pooling, etc?

☐ Yes ☐ No If answer is "yes," type of consolidation _____

If answer is "no," list the owners and tract descriptions which have actually been consolidated. (Use reverse side of this form if necessary.) _____

No allowable will be assigned to the well until all interests have been consolidated (by communitization, unitization, forced-pooling, or otherwise) or until a non-standard unit, eliminating such interests, has been approved by the Commission.

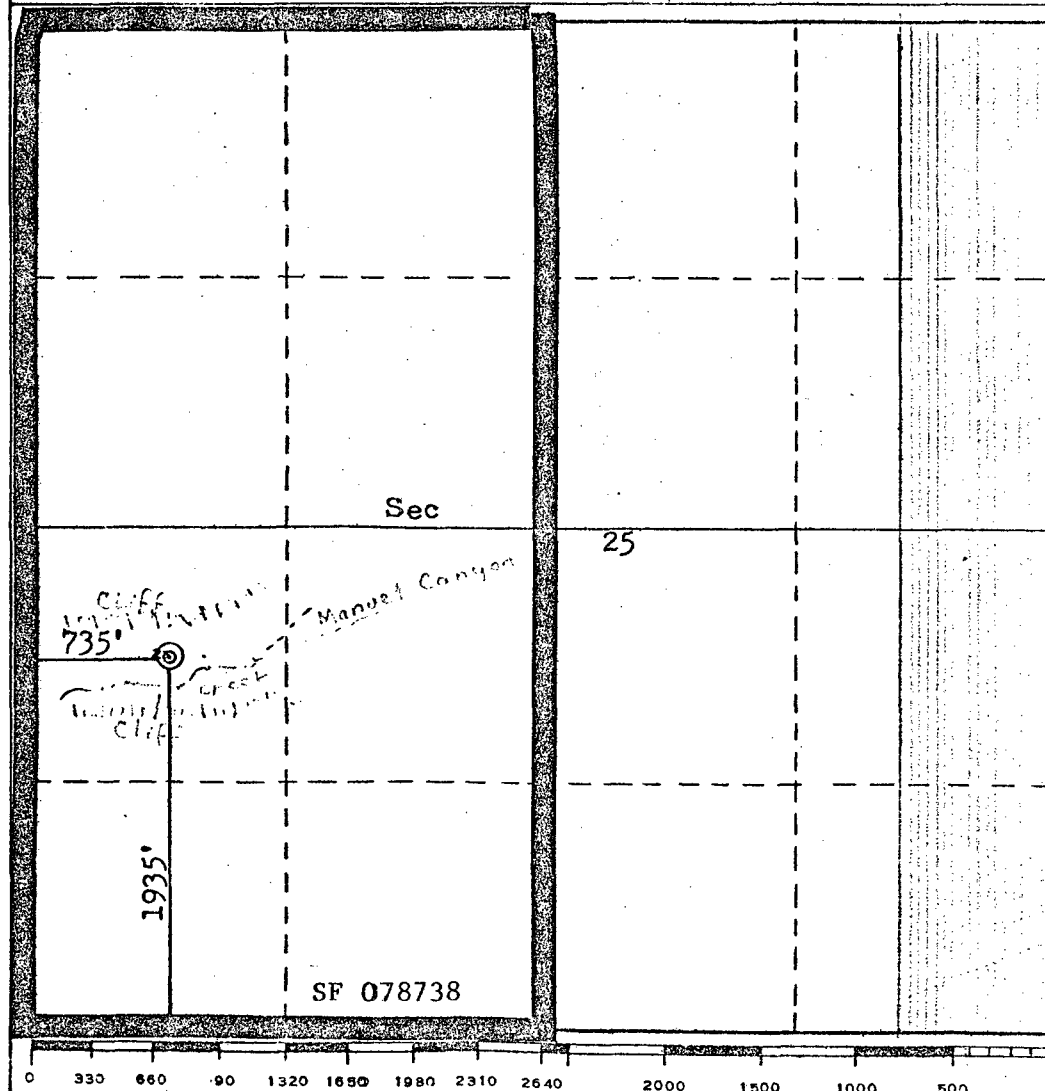

CERTIFICATION

I hereby certify that the information contained herein is true and complete to the best of my knowledge and belief.

Name
D.E. Richardson

Position
Drilling Engineer

Company
Northwest Pipeline Corp.

Date
November 8, 1977

I hereby certify that the well location shown on this plat was plotted from field notes of actual surveys made by me or under my supervision, and that the same is true and correct to the best of my knowledge and belief.

Date Surveyed
October 23, 1977

Registered Professional Engineer and/or Land Surveyor
Fred B. Kerr Jr.

Certificate No.
3950

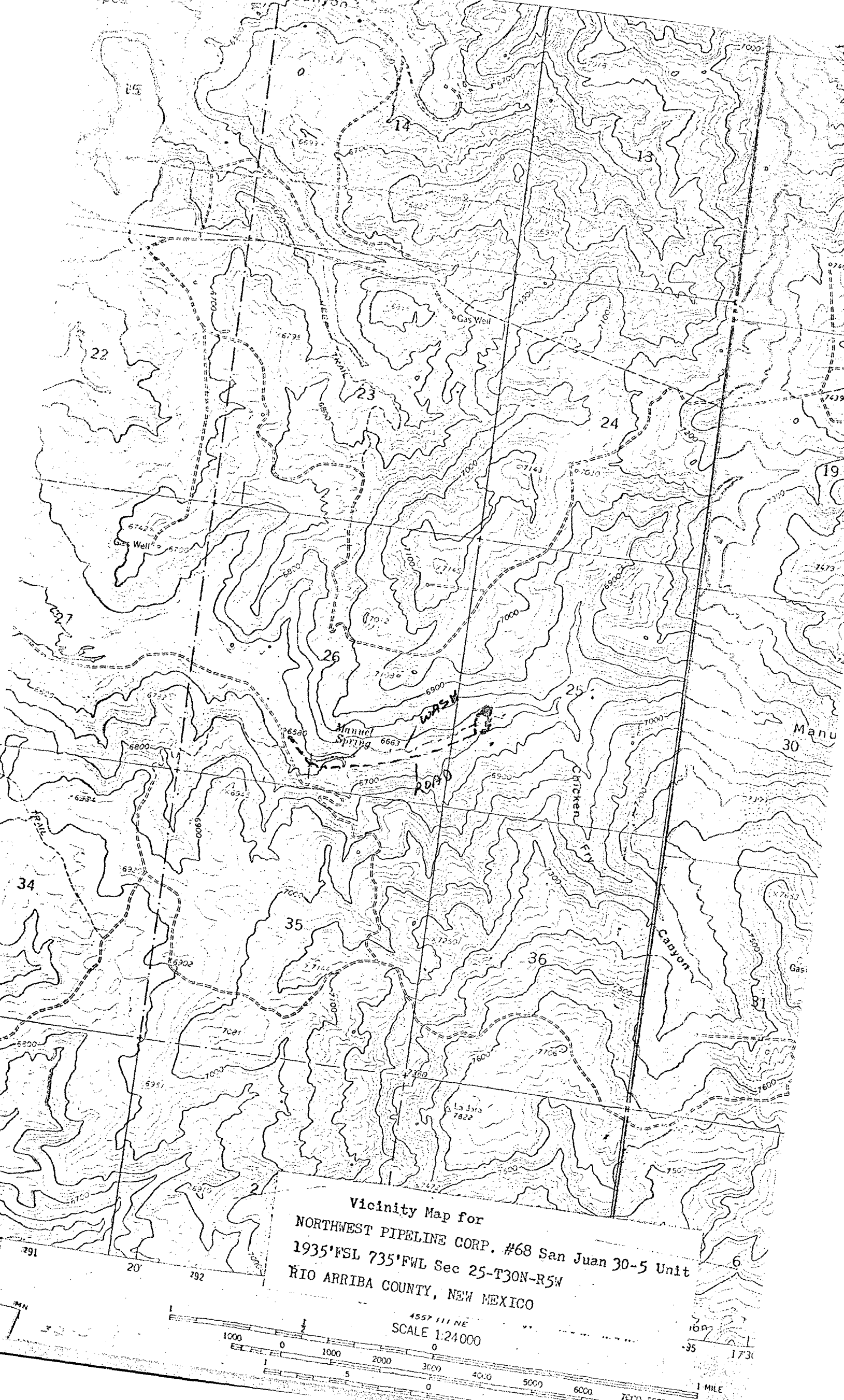

Vicinity Map for
NORTHWEST PIPELINE CORP. #68 San Juan 30-5 Unit
1935' FSL 735' FWL Sec 25-T30N-R5W
RIO ARRIBA COUNTY, NEW MEXICO

SCALE 1:24000

1 MILE

OIL CONSERVATION COMMISSION
Cuyte DISTRICT

3-2 1578

OIL CONSERVATION COMMISSION
BOX 2088
SANTA FE, NEW MEXICO

DATE 1-31-78

RE: Proposed MC _____
Proposed DHC _____
Proposed NSL ✓ _____
Proposed SWD _____
Proposed WFX _____
Proposed PMX _____

Dick Stamets

Gentlemen:

I have examined the application dated 11-15-77
for the Northwest Pipeline Corp. San Juan 30.5 Unit # 68
Operator Lease and Well No. Unit, S-T-R
and my recommendations are as follows: L-25-30N-5W

Approve

Yours very truly,

AR Kendrick