



PETROLEUM PRODUCTS

JAN 25 1978

OIL CONSERVATION COMMISSION  
TEXACO INC.  
DRAWER 628  
HOBBS, NEW MEXICO 88240

January 24, 1978

APPLICATION OF TEXACO INC. FOR A  
PRESSURE MAINTENANCE PROJECT FOR  
THE CENTRAL VACUUM UNIT

Case No. 6008  
Order No. R-5530

*Stamets*

New Mexico Oil Conservation Commission  
P. O. Box 2088  
Santa Fe, New Mexico 87501

ATTENTION: MR. JOE D. RAMEY  
SECRETARY-DIRECTOR

Gentlemen:

Texaco Inc. respectfully requests an amendment to the New Mexico Oil Conservation Commission Order No. R-5530 and to Exhibit "A" of said Order No. R-5530 to allow the drilling of the following injection wells in the Central Vacuum Unit at revised locations as indicated below:

WELL NO.	UNIT LETTER	LOCATION	SECTION	TOWNSHIP	RANGE
5	D	1310' FNL & 1238' FWL	30	17-S	35-E
6	C	1310' FNL & 2560' FWL	30	17-S	35-E
<del>13</del>	<del>I</del>	<del>2614' FSL &amp; 117' FEL</del>	<del>25</del>	<del>17-S</del>	<del>34-E</del>
14	E	2630' FNL & 1238' FWL	30	17-S	35-E
15	F	2630' FNL & 2560' FWL	30	17-S	35-E
25	K	1330' FSL & 1504' FWL	25	17-S	34-E
26	J	1330' FSL & 2577' FEL	25	17-S	34-E
27	J	1330' FSL & 1425' FEL	25	17-S	34-E
28	P	1230' FSL & 159' FEL	25	17-S	34-E
29	L	1330' FSL & 1238' FWL	30	17-S	35-E
30	K	1360' FSL & 2560' FWL	30	17-S	35-E
46	A	119' FNL & 1224' FEL	31	17-S	35-E
61	A	1310' FNL & 1230' FEL	31	17-S	35-E
107	G	2450' FNL & 2632' FEL	6	18-S	35-E
122	O	340' FSL & 1580' FEL	6	18-S	35-E
129	C	1260' FNL & 2560' FWL	7	18-S	35-E

*Amended  
by letter  
2-14-78*



Working to keep  
your trust for  
75 years

N.M.O.C.C.

PAGE 2

JANUARY 24, 1978

It is necessary to revise these locations to avoid interference with pipelines, roads, fences, electrical lines and other surface obstructions. A plat indicating the nature of the obstructions is attached for each of the wells. Moving the locations of these wells will not result in the loss of any reserves or interfere with any correlative rights. A plat of the Central Vacuum Unit showing the revised locations for these wells is also attached.

Waivers of Protest for unorthodox locations on wells No. 5, 6, 13, 25, 26, 27, 46, 61, 122 and 129 have been submitted to offset operators for their approval. We anticipate that these waivers will be forthcoming. You will be furnished a copy when they are obtained.

Yours very truly,



J. V. Gannon  
District Superintendent

WRH:las

Attachments

N.M.O.C.C. - Hobbs, N.M.

Exhibit A  
NSL-923

<u>Well No.</u>	<u>Unit Letter</u>	<u>Location</u>	<u>Section</u>	<u>Township</u>	<u>Range</u>
5	D	1310' FNL & 1238' FWL	30	17-S	35-E ✓
6	C	1310' FNL & 2560' FWL	30	17-S	35-E ✓
14	E	2630' FNL & 1238' FWL	30	17-S	35-E ✓
15	F	2630' FNL & 2560' FWL	30	17-S	35-E ✓
25	K	1330' FSL & 1504' FWL	25	17-S	34-E ✓
26	J	1330' FSL & 2577' FEL	25	17-S	34-E ✓
27	J	1330' FSL & 1425' FEL	25	17-S	34-E ✓
28	P	1230' FSL & 159' FEL	25	17-S	34-E ✓
29	L	1330' FSL & 1238' FWL	30	17-S	35-E ✓
30	K	1360' FSL & 2560' FWL	30	17-S	35-E ✓
46	A	119' FNL & 1224' FEL	31	17-S	35-E ✓
61	A	1310' FNL & 1230' FEL	31	17-S	35-E ✓
107	G	2450' FNL & 2632' FEL	6	18-S	35-E ✓
122	O	340' FSL & 1580' FEL	6	18-S	35-E ✓
129	C	1260' FNL & 2560' FWL	7	18-S	35-E

Form C-102  
Supersedes C-128  
Effective 1-1-65

Operator <b>Texaco Inc.</b>		Lease <b>Central Vacuum Unit</b>		Well No. <b>JAN 25 1978</b>	
Unit Letter <b>D</b>	Section <b>30</b>	Township <b>17-S</b>	Range <b>35-E</b>	County <b>Lea</b>	<b>CONSERVATION COM.</b>
Actual Footage Location of Well: <b>1310</b> feet from the <b>North</b> line and <b>1238</b> feet from the <b>West</b> line <b>Sec. 30</b>					
Ground Level Elev. <b>3992'</b>	Producing Formation <b>Grayburg-San Andres</b>	Pool <b>Vacuum Grayburg San Andres</b>	Dedicated Acreage: <b>40</b> Acres		

1. Outline the acreage dedicated to the subject well by colored pencil or hachure marks on the plat below.
2. If more than one lease is dedicated to the well, outline each and identify the ownership thereof (both as to working interest and royalty).
3. If more than one lease of different ownership is dedicated to the well, have the interests of all owners been consolidated by communitization, unitization, force-pooling, etc?

☐ Yes    ☐ No    If answer is "yes," type of consolidation \_\_\_\_\_

If answer is "no," list the owners and tract descriptions which have actually been consolidated. (Use reverse side of this form if necessary.) \_\_\_\_\_

No allowable will be assigned to the well until all interests have been consolidated (by communitization, unitization, forced-pooling, or otherwise) or until a non-standard unit, eliminating such interests, has been approved by the Commission.

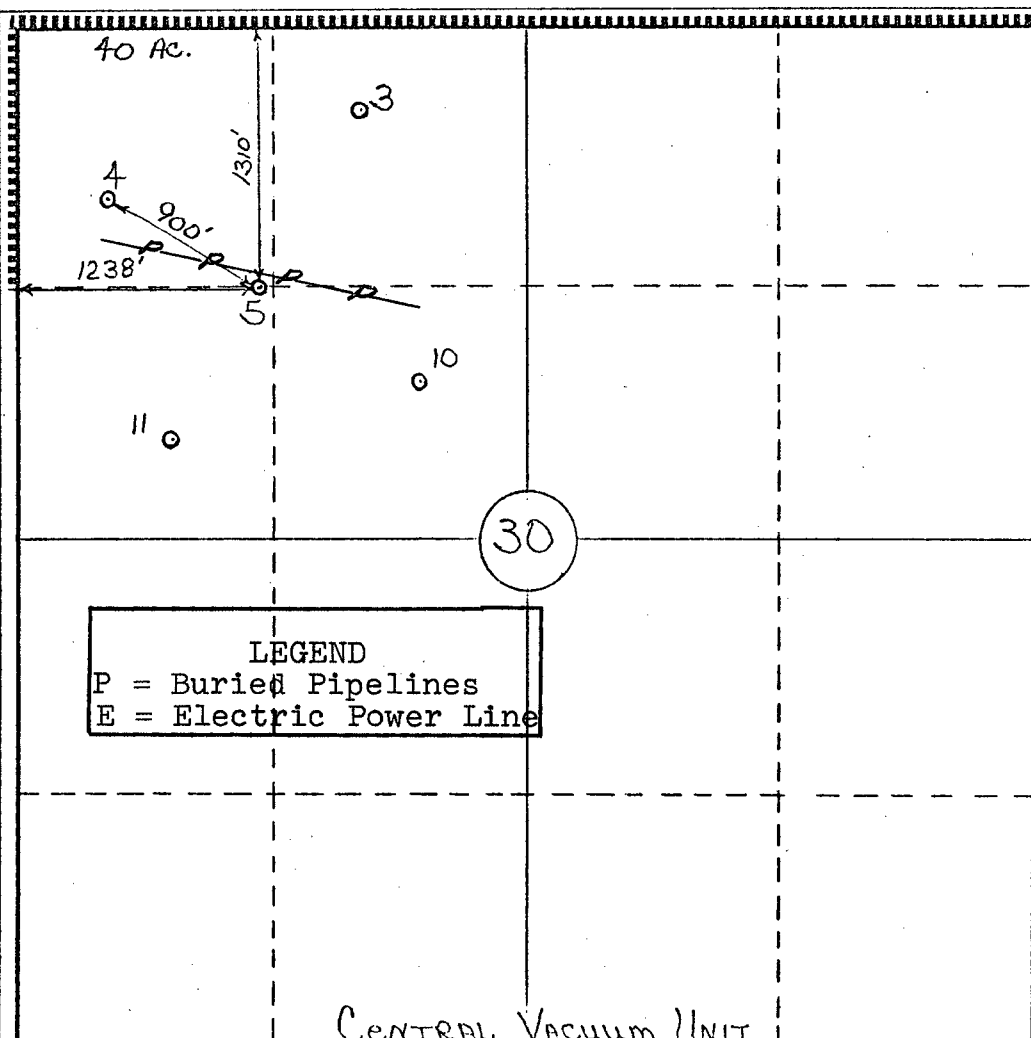

I hereby certify that the information contained herein is true and complete to the best of my knowledge and belief.

B. L. Eland

Name \_\_\_\_\_

B. L. Eiland

Position

Division Surveyor

Company

Texaco Inc.

Date \_\_\_\_\_

1-13-78

I hereby certify that the well location shown on this plat was plotted from field notes of actual surveys made by me or under my supervision, and that the same is true and correct to the best of my knowledge and belief.

Date Surveyed \_\_\_\_\_

1-9-78

Registered Professional Engineer  
and/or Land Surveyor

B. L. Eiland

Certificate No.

4386

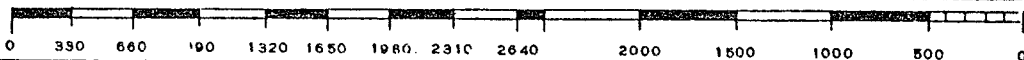

**NEW MEXICO OIL CONSERVATION COMMISSION  
WELL LOCATION AND ACREAGE DEDICATION PLAT**

Form C-102  
Supersedes C-128  
Effective 1-1-65

All distances must be from the outer boundaries of the Section.

Operator <b>Texaco Inc.</b>		Lease <b>Central Vacuum Unit</b>		
Unit Letter <b>C</b>	Section <b>30</b>	Township <b>17-S</b>	Range <b>35-E</b>	County <b>Lea</b>
Actual Footage Location of Well: <b>1310</b> feet from the <b>North</b> line and <b>2560</b> feet from the <b>West</b> line Sec. <b>30</b>				
Ground Level Elev. <b>3986'</b>	Producing Formation <b>Grayburg-San Andres</b>	Pool <b>Vacuum Grayburg San Andres</b>	Dedicated Acreage: <b>40</b> Acres	

1. Outline the acreage dedicated to the subject well by colored pencil or hatchure marks on the plat below.
2. If more than one lease is dedicated to the well, outline each and identify the ownership thereof (both as to working interest and royalty).
3. If more than one lease of different ownership is dedicated to the well, have the interests of all owners been consolidated by communitization, unitization, force-pooling, etc?

☐ Yes   ☐ No   If answer is "yes," type of consolidation \_\_\_\_\_

If answer is "no," list the owners and tract descriptions which have actually been consolidated. (Use reverse side of this form if necessary.) \_\_\_\_\_

No allowable will be assigned to the well until all interests have been consolidated (by communitization, unitization, forced-pooling, or otherwise) or until a non-standard unit, eliminating such interests, has been approved by the Commission.

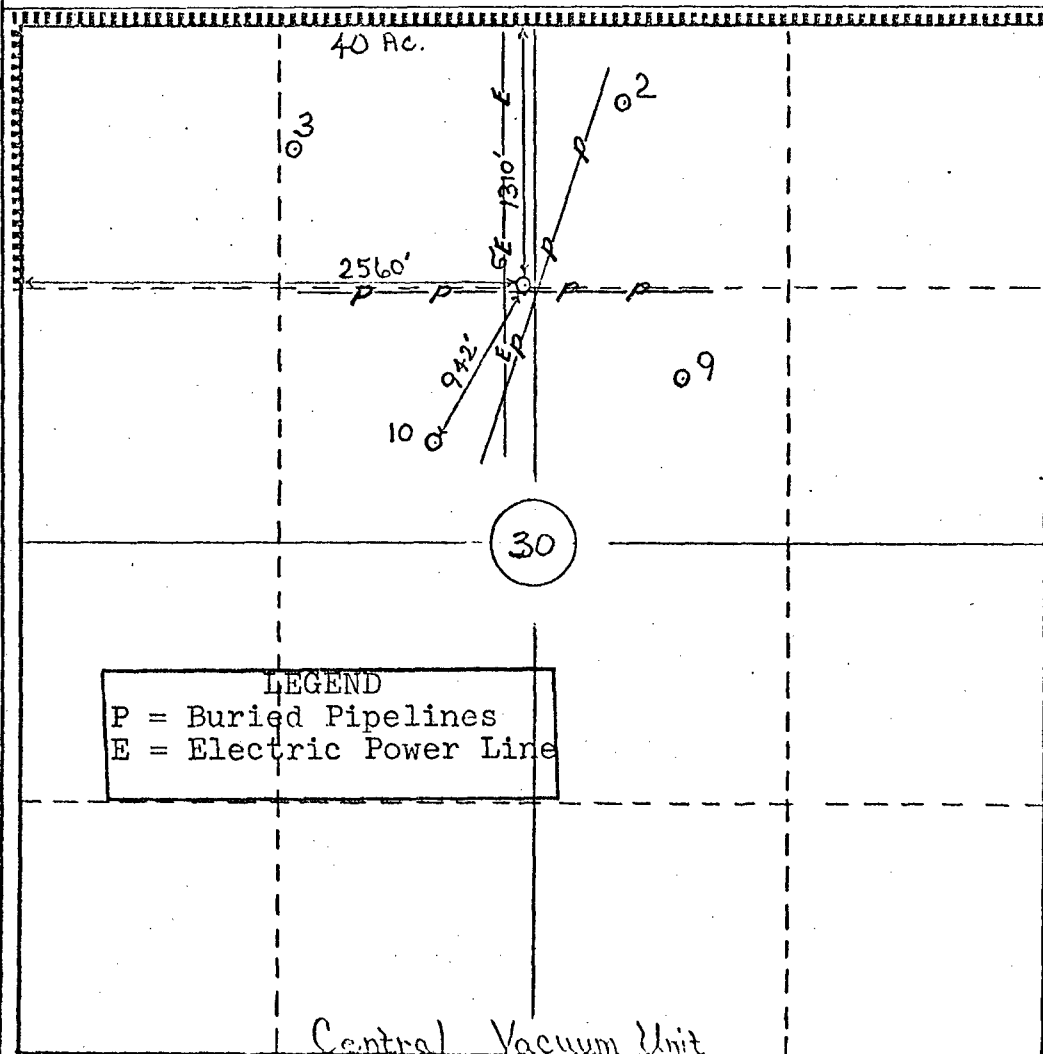

**CERTIFICATION**

I hereby certify that the information contained herein is true and complete to the best of my knowledge and belief.

*B. L. Eiland*

Name

**B. L. Eiland**

Position

**Division Surveyor**

Company

**Texaco Inc.**

Date

**1-13-78**

I hereby certify that the well location shown on this plat was plotted from field notes of actual surveys made by me or under my supervision, and that the same is true and correct to the best of my knowledge and belief.

Date Surveyed

**1-9-78**

Registered Professional Engineer and/or Land Surveyor

*B. L. Eiland*  
**B. L. Eiland**

Certificate No.

**4386**

0 330 660 990 1320 1650 1980 2310 2640 2970 3300 3630 3960 4290 4620 4950 5280 5610 5940 6270 6600

**NEW MEXICO OIL CONSERVATION COMMISSION  
WELL LOCATION AND ACREAGE DEDICATION PLAT**

Form C-102  
Supersedes C-128  
Effective 1-1-65

All distances must be from the outer boundaries of the Section.

Operator <b>Texaco Inc.</b>			Lease <b>Central Vacuum Unit</b>		
Unit Letter <b>I</b>	Section <b>25</b>	Township <b>17-S</b>	Range <b>34-E</b>	County <b>Lea</b>	
Actual Footage Location of Well: <b>2614</b> feet from the <b>South</b> line and <b>117</b> feet from the <b>East</b> line <b>Sec. 25</b>					
Ground Level Elev. <b>3980'</b>	Producing Formation <b>Grayburg-San Andres</b>		Pool <b>Vacuum Grayburg San Andres</b>		Dedicated Acreage: <b>40</b> Acres

1. Outline the acreage dedicated to the subject well by colored pencil or hachure marks on the plat below.
2. If more than one lease is dedicated to the well, outline each and identify the ownership thereof (both as to working interest and royalty).
3. If more than one lease of different ownership is dedicated to the well, have the interests of all owners been consolidated by communitization, unitization, force-pooling, etc?

☐ Yes ☐ No If answer is "yes," type of consolidation \_\_\_\_\_

If answer is "no," list the owners and tract descriptions which have actually been consolidated. (Use reverse side of this form if necessary.) \_\_\_\_\_

No allowable will be assigned to the well until all interests have been consolidated (by communitization, unitization, forced-pooling, or otherwise) or until a non-standard unit, eliminating such interests, has been approved by the Commission.

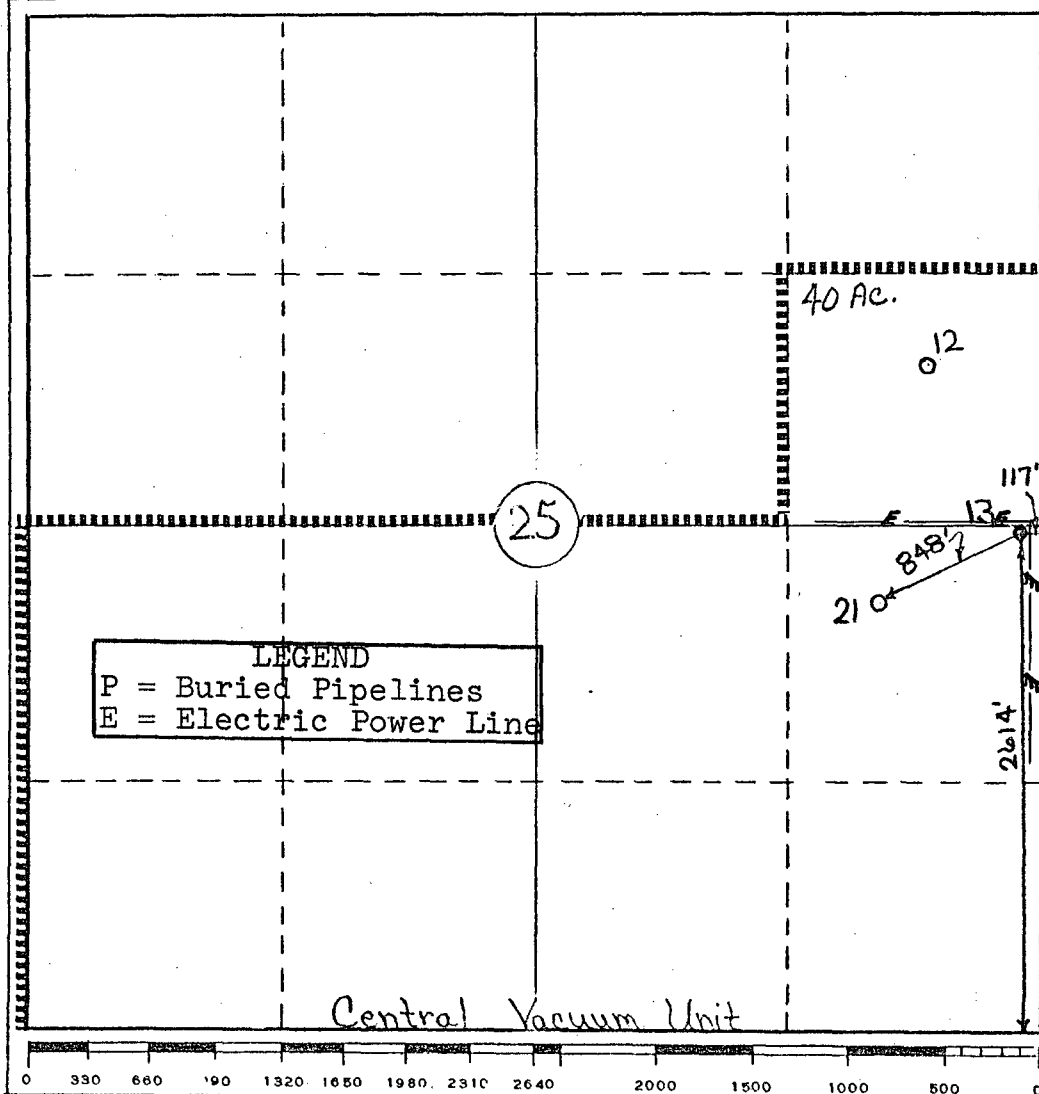

**CERTIFICATION**

I hereby certify that the information contained herein is true and complete to the best of my knowledge and belief.

*B. L. Eiland*

Name

**B. L. Eiland**

Position

**Division Surveyor**

Company

**Texaco Inc.**

Date

**1-13-78**

I hereby certify that the well location shown on this plat was plotted from field notes of actual surveys made by me or under my supervision, and that the same is true and correct to the best of my knowledge and belief.

Date Surveyed

**1-10-78**

Registered Professional Engineer and/or Land Surveyor

*B. L. Eiland*  
**B. L. Eiland**

Certificate No.

**4386**

NEW MEXICO OIL CONSERVATION COMMISSION  
WELL LOCATION AND ACREAGE DEDICATION PLAT

Form C-102  
Supersedes C-128  
Effective 1-1-65

All distances must be from the outer boundaries of the Section.

JAN 25 1978

Operator <b>Texaco Inc.</b>			Lease <b>Central Vacuum Unit</b>		Well No. <b>14</b>
Unit Letter <b>E</b>	Section <b>30</b>	Township <b>17-S</b>	Range <b>35-E</b>	County <b>Santa Fe</b>	
Actual Footage Location of Well: <b>2630</b> feet from the <b>North</b> line and <b>1238</b> feet from the <b>West</b> line <b>Sec. 30</b>					
Ground Level Elev. <b>3990'</b>	Producing Formation <b>Grayburg-San Andres</b>	Pool <b>Vacuum Grayburg San Andres</b>		Dedicated Acreage: <b>40</b> Acres	

- Outline the acreage dedicated to the subject well by colored pencil or hachure marks on the plat below.
- If more than one lease is dedicated to the well, outline each and identify the ownership thereof (both as to working interest and royalty).
- If more than one lease of different ownership is dedicated to the well, have the interests of all owners been consolidated by communitization, unitization, force-pooling, etc?

☐ Yes ☐ No If answer is "yes," type of consolidation \_\_\_\_\_

If answer is "no," list the owners and tract descriptions which have actually been consolidated. (Use reverse side of this form if necessary.) \_\_\_\_\_

No allowable will be assigned to the well until all interests have been consolidated (by communitization, unitization, forced-pooling, or otherwise) or until a non-standard unit, eliminating such interests, has been approved by the Commission.

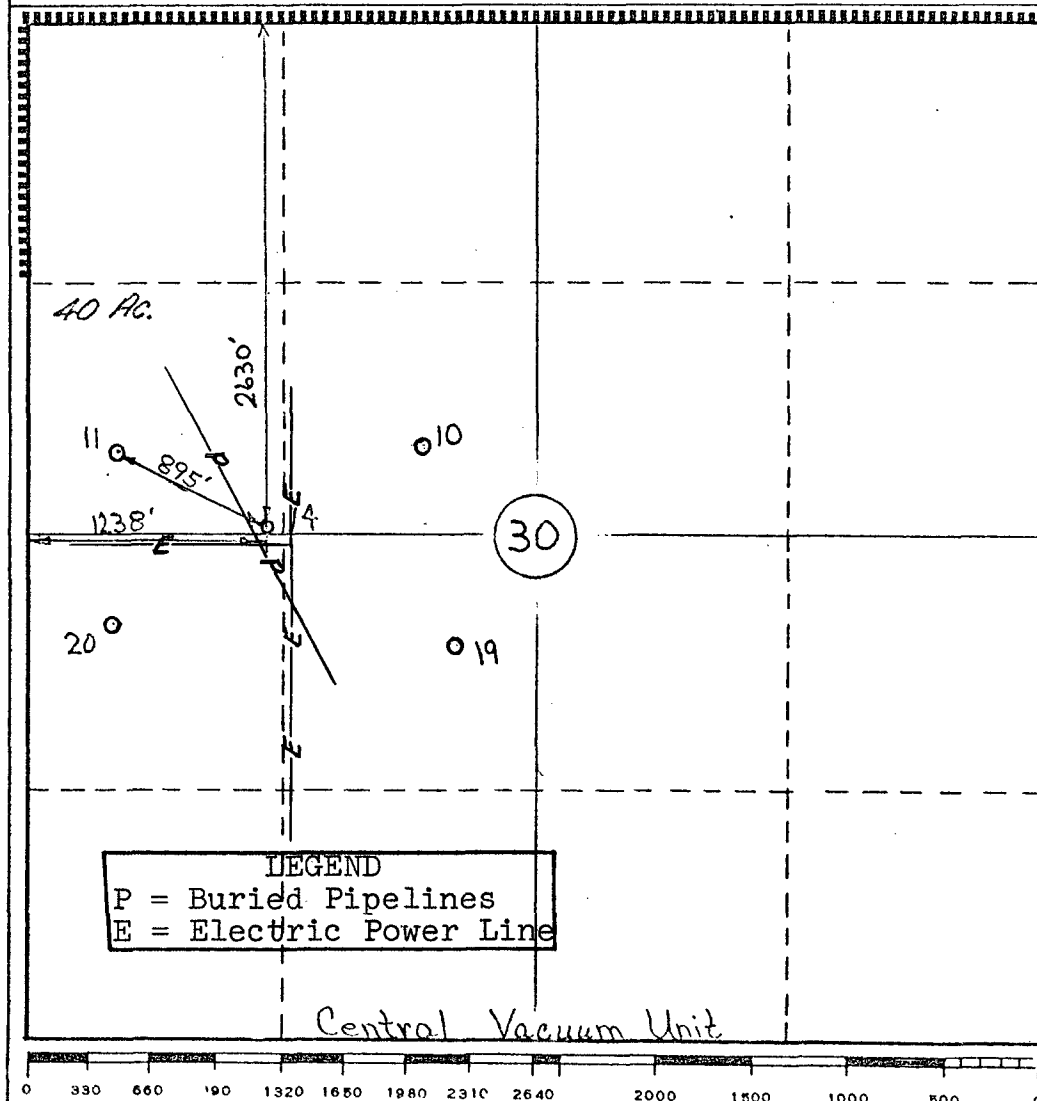

CERTIFICATION

I hereby certify that the information contained herein is true and complete to the best of my knowledge and belief.

*B. L. Eiland*

Name  
**B. L. Eiland**  
Position  
**Division Surveyor**

Company  
**Texaco Inc.**

Date  
**1-13-78**

I hereby certify that the well location shown on this plat was plotted from field notes of actual surveys made by me or under my supervision, and that the same is true and correct to the best of my knowledge and belief.

Date Surveyed  
**1-9-78**  
Registered Professional Engineer and/or Land Surveyor

*B. L. Eiland*  
**B. L. Eiland**

Certificate No.  
**4386**

Form C-102  
Supersedes C-128  
Effective 1-1-65

Operator <b>Texaco Inc.</b>		Lease <b>Central Vacuum Unit</b>		Well No. <b>JAN 25 1978</b>	
Unit Letter <b>F</b>	Section <b>30</b>	Township <b>17-S</b>	Range <b>35-E</b>	County <b>Lea</b>	
Actual Footage Location of Well: <b>2630</b> feet from the <b>North</b> line and <b>2560</b> feet from the <b>West</b> line <b>Sec. 30</b>					
Ground Level Elev: <b>3984'</b>	Producing Formation <b>Grayburg-San Andres</b>		Pool <b>Vacuum Grayburg San Andres</b>		Dedicated Acreage: <b>40</b> Acres

1. Outline the acreage dedicated to the subject well by colored pencil or hachure marks on the plat below.
2. If more than one lease is dedicated to the well, outline each and identify the ownership thereof (both as to working interest and royalty).
3. If more than one lease of different ownership is dedicated to the well, have the interests of all owners been consolidated by communitization, unitization, force-pooling, etc?

☐ Yes ☐ No If answer is "yes," type of consolidation \_\_\_\_\_

If answer is "no," list the owners and tract descriptions which have actually been consolidated. (Use reverse side of this form if necessary.) \_\_\_\_\_

No allowable will be assigned to the well until all interests have been consolidated (by communitization, unitization, forced-pooling, or otherwise) or until a non-standard unit, eliminating such interests, has been approved by the Commission.

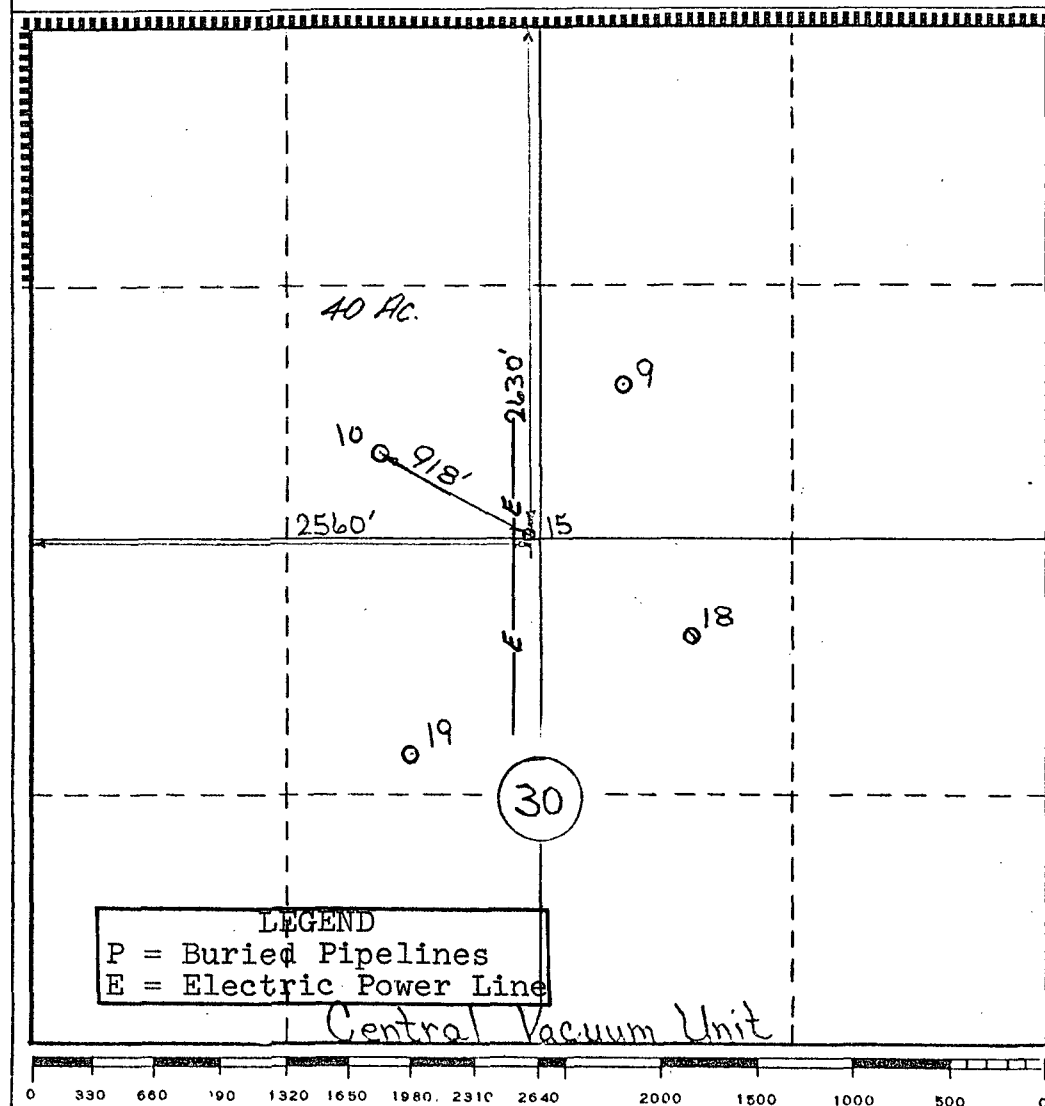

I hereby certify that the information contained herein is true and complete to the best of my knowledge and belief.

B. L. Eland

Name \_\_\_\_\_

B. L. Eiland

Position

Division Surveyor

Company

Texaco Inc.

Date \_\_\_\_\_

1-13-78

I hereby certify that the well location shown on this plat was plotted from field notes of actual surveys made by me or under my supervision, and that the same is true and correct to the best of my knowledge and belief.

Date Surveyed \_\_\_\_\_

1-9-78

Registered Professional Engineer  
and/or Land Surveyor

B. L. Eiland

Certificate No.

4386



Form C-102  
Supersedes C-128  
Effective 1-1-65

25 1979

Santa Fe County

- ☐ Yes    ☐ No    If answer is "yes," type of consolidation \_\_\_\_\_

No allowable will be assigned to the well until all interests have been consolidated (by communitization, unitization, forced-pooling, or otherwise) or until a non-standard unit, eliminating such interests, has been approved by the Commission.

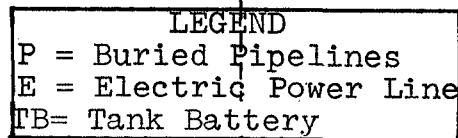

I hereby certify that the information contained herein is true and complete to the best of my knowledge and belief.

Date  
1-13-78

Date Surveyed  
1-10-78

Certificate No.  
4386

NEW MEXICO OIL CONSERVATION COMMISSION  
WELL LOCATION AND ACREAGE DEDICATION PLAT

Form C-102  
Supersedes C-128  
Effective 1-1-65

All distances must be from the outer boundaries of the Section.

Operator <b>Texaco Inc.</b>			Lease <b>Central Vacuum Unit</b>		Well No. <b>26</b>
Unit Letter <b>J</b>	Section <b>25</b>	Township <b>17-S</b>	Range <b>34-E</b>	County <b>Lea</b>	

Actual Footage Location of Well:

1330 feet from the <b>South</b>		line and 2577 feet from the <b>East</b>	line <b>Sec. 25</b>
Ground Level Elev. <b>3997'</b>	Producing Formation <b>Grayburg-San Andres</b>	Pool <b>Vacuum Grayburg San Andres</b>	Dedicated Acreage: <b>40</b> Acres

1. Outline the acreage dedicated to the subject well by colored pencil or hachure marks on the plat below.
2. If more than one lease is dedicated to the well, outline each and identify the ownership thereof (both as to working interest and royalty).
3. If more than one lease of different ownership is dedicated to the well, have the interests of all owners been consolidated by communitization, unitization, force-pooling, etc?

☐ Yes ☐ No If answer is "yes," type of consolidation \_\_\_\_\_

If answer is "no," list the owners and tract descriptions which have actually been consolidated. (Use reverse side of this form if necessary.) \_\_\_\_\_

No allowable will be assigned to the well until all interests have been consolidated (by communitization, unitization, forced-pooling, or otherwise) or until a non-standard unit, eliminating such interests, has been approved by the Commission.

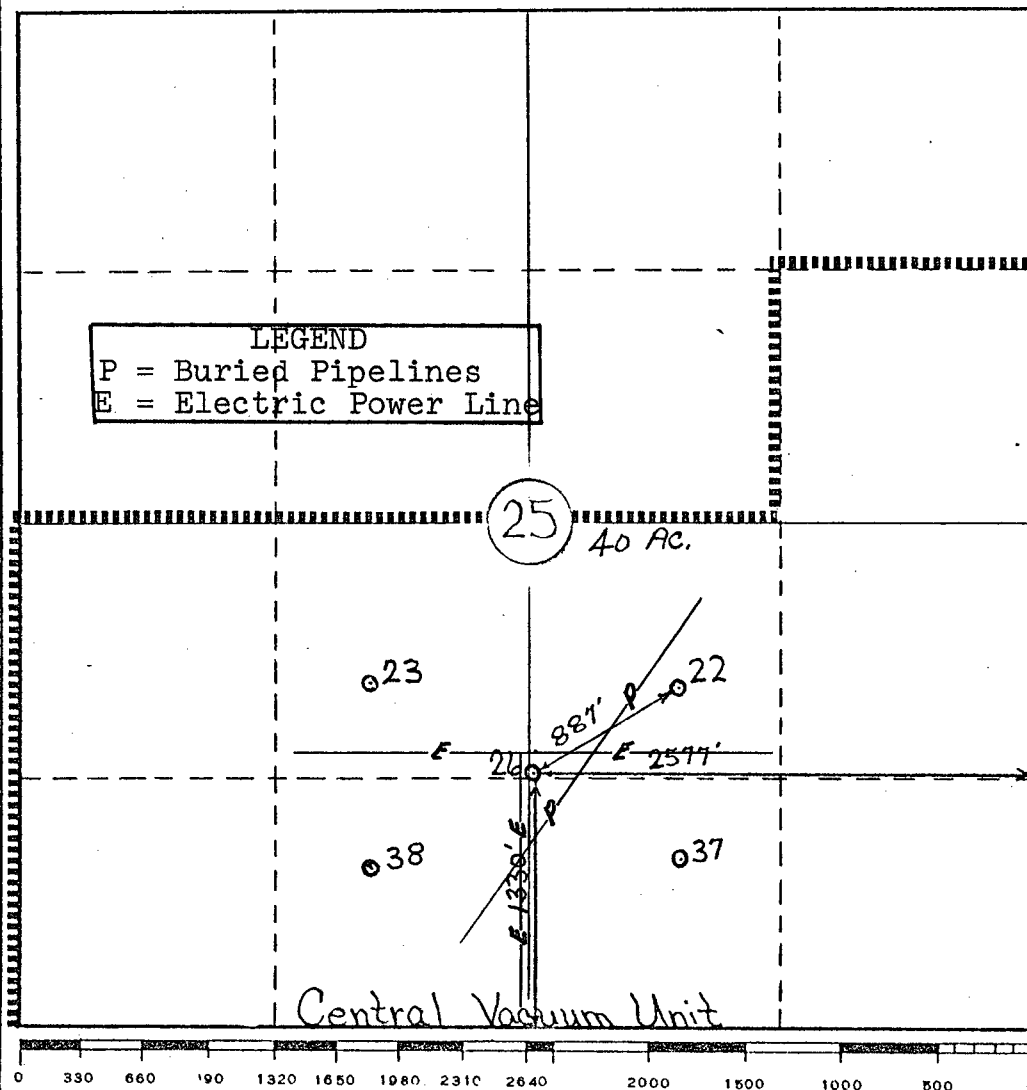

CERTIFICATION

I hereby certify that the information contained herein is true and complete to the best of my knowledge and belief.

*B. L. Eiland*

Name

**B. L. Eiland**

Position

**Division Surveyor**

Company

**Texaco Inc.**

Date

**1-13-78**

I hereby certify that the well location shown on this plat was plotted from field notes of actual surveys made by me or under my supervision, and that the same is true and correct to the best of my knowledge and belief.

Date Surveyed

**1-10-78**

Registered Professional Engineer and/or Land Surveyor

*B. L. Eiland*  
**B. L. Eiland**

Certificate No.

**4386**

NEW MEXICO OIL CONSERVATION COMMISSION  
WELL LOCATION AND ACREAGE DEDICATION PLAT

Form C-102  
Supersedes C-128  
Effective 1-1-65

All distances must be from the outer boundaries of the Section.

Operator <b>Texaco Inc.</b>			Lease <b>Central Vacuum Unit</b>		Well No. <b>27</b>
Unit Letter <b>J</b>	Section <b>25</b>	Township <b>17-S</b>	Range <b>34-E</b>	County <b>Lea</b>	
Actual Footage Location of Well: <b>1330</b> feet from the <b>South</b> line and <b>1425</b> feet from the <b>East</b> line <b>Sec. 25</b>					
Ground Level Elev. <b>3990'</b>	Producing Formation <b>Grayburg-San Andres</b>	Pool <b>Vacuum Grayburg San Andres</b>		Dedicated Acreage: <b>40</b> Acres	

1. Outline the acreage dedicated to the subject well by colored pencil or hachure marks on the plat below.
2. If more than one lease is dedicated to the well, outline each and identify the ownership thereof (both as to working interest and royalty).
3. If more than one lease of different ownership is dedicated to the well, have the interests of all owners been consolidated by communitization, unitization, force-pooling, etc?

☐ Yes ☐ No If answer is "yes," type of consolidation \_\_\_\_\_

If answer is "no," list the owners and tract descriptions which have actually been consolidated. (Use reverse side of this form if necessary.) \_\_\_\_\_

No allowable will be assigned to the well until all interests have been consolidated (by communitization, unitization, forced-pooling, or otherwise) or until a non-standard unit, eliminating such interests, has been approved by the Commission.

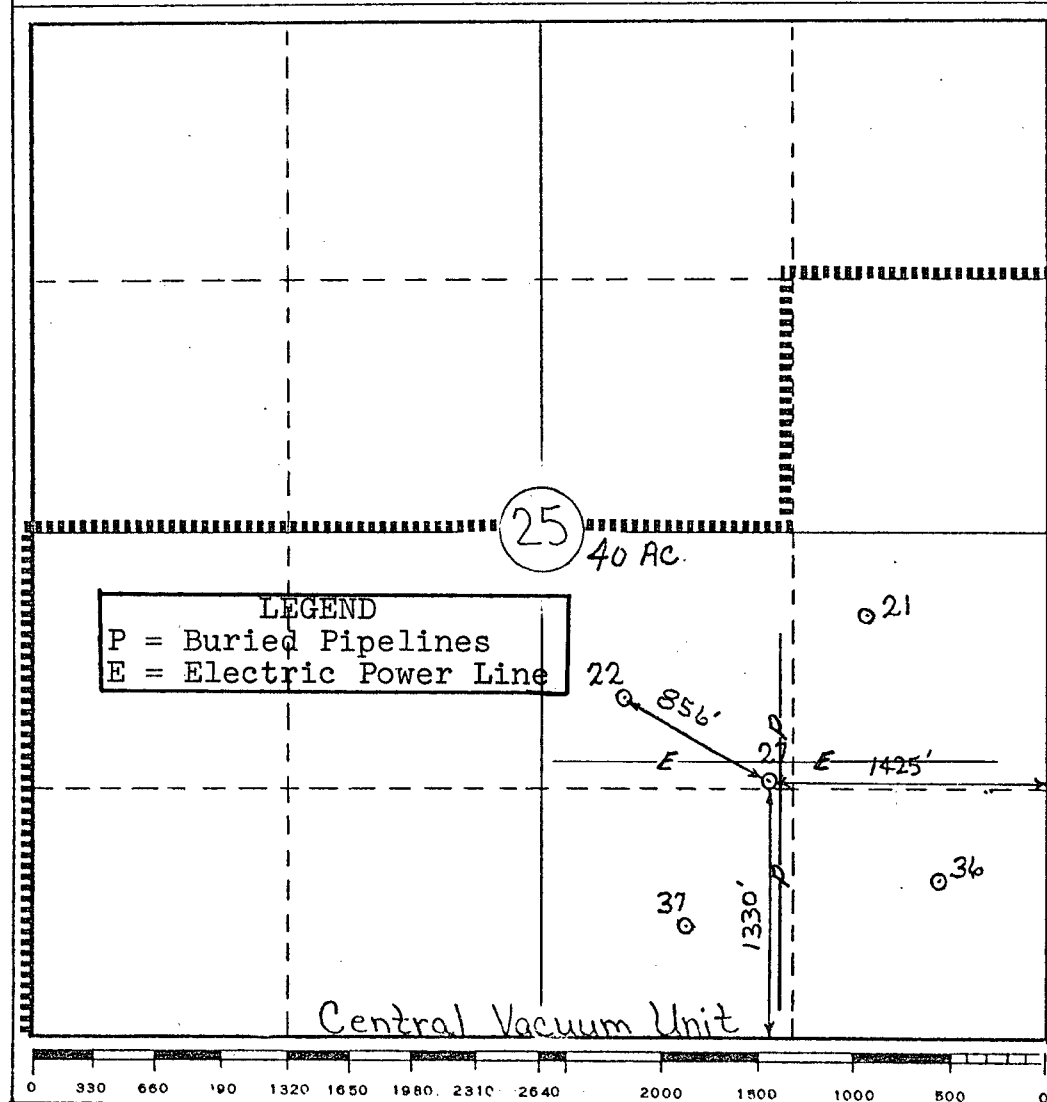

CERTIFICATION

I hereby certify that the information contained herein is true and complete to the best of my knowledge and belief.

*B. L. Eiland*  
Name

B. L. Eiland  
Position

Division Surveyor  
Company

Texaco Inc.  
Date

1-13-78

I hereby certify that the well location shown on this plat was plotted from field notes of actual surveys made by me or under my supervision, and that the same is true and correct to the best of my knowledge and belief.

Date Surveyed:  
1-10-78

Registered Professional Engineer  
and/or Land Surveyor

*B. L. Eiland*  
B. L. Eiland

Certificate No.  
4386

**NEW MEXICO OIL CONSERVATION COMMISSION  
WELL LOCATION AND ACREAGE DEDICATION PLAT**

Form C-102  
Supersedes C-128  
Effective 1-1-65

All distances must be from the outer boundaries of the Section.

Operator <b>Texaco Inc.</b>		Lease <b>Central Vacuum Unit</b>		Well No. <b>28</b>
Unit Letter <b>P</b>	Section <b>25</b>	Township <b>17-S</b>	Range <b>34-E</b>	County <b>Lea</b>

Actual Footage Location of Well:

**1230** feet from the **South** line and **159** feet from the **East** line **Sec. 25**

Ground Level Elev. <b>3985'</b>	Producing Formation <b>Grayburg-San Andres</b>	Pool <b>Vacuum Grayburg San Andres</b>	Dedicated Acreage: <b>40</b> Acres
------------------------------------	---	---	---------------------------------------

1. Outline the acreage dedicated to the subject well by colored pencil or hachure marks on the plat below.
2. If more than one lease is dedicated to the well, outline each and identify the ownership thereof (both as to working interest and royalty).
3. If more than one lease of different ownership is dedicated to the well, have the interests of all owners been consolidated by communitization, unitization, force-pooling, etc?

☐ Yes ☐ No If answer is "yes," type of consolidation \_\_\_\_\_

If answer is "no," list the owners and tract descriptions which have actually been consolidated. (Use reverse side of this form if necessary.) \_\_\_\_\_

No allowable will be assigned to the well until all interests have been consolidated (by communitization, unitization, forced-pooling, or otherwise) or until a non-standard unit, eliminating such interests, has been approved by the Commission.

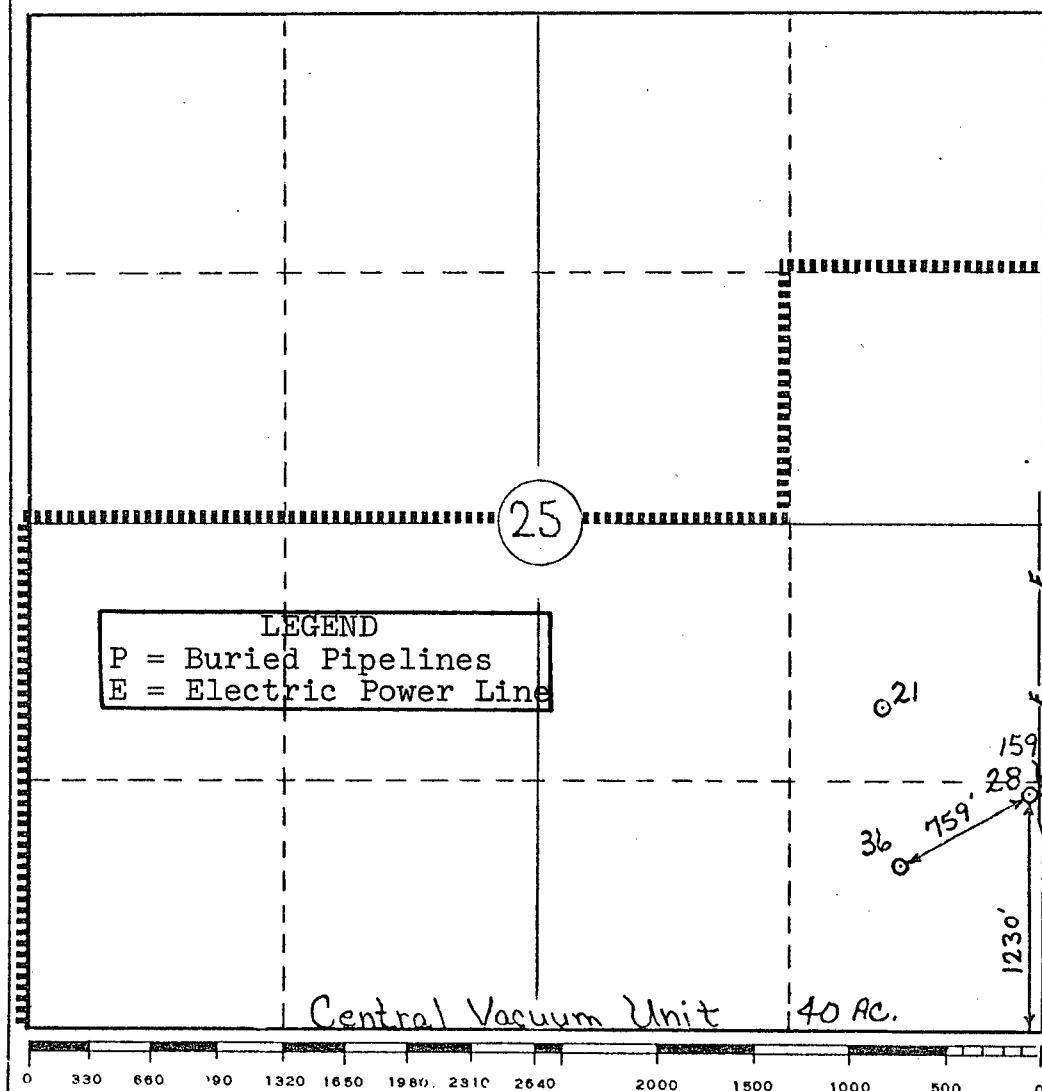

**CERTIFICATION**

I hereby certify that the information contained herein is true and complete to the best of my knowledge and belief.

*B. L. Eiland*

Name  
**B. L. Eiland**  
Position  
**Division Surveyor**

Company  
**Texaco Inc.**

Date  
**1-13-78**

I hereby certify that the well location shown on this plat was plotted from field notes of actual surveys made by me or under my supervision, and that the same is true and correct to the best of my knowledge and belief.

Date Surveyed  
**1-10-78**

Registered Professional Engineer and/or Land Surveyor:

*B. L. Eiland*  
**B. L. Eiland**

Certificate No.  
**4386**

Form C-102  
Supersedes C-128  
Effective 1-1-65

**All distances must be from the outer boundaries of the Section.**

15329  
RESERVATION  
Santo Fe  
Nest  
line

- ☐ Yes    ☐ No    If answer is "yes," type of consolidation \_\_\_\_\_

No allowable will be assigned to the well until all interests have been consolidated (by communitization, unitization, forced-pooling, or otherwise) or until a non-standard unit, eliminating such interests, has been approved by the Commission.

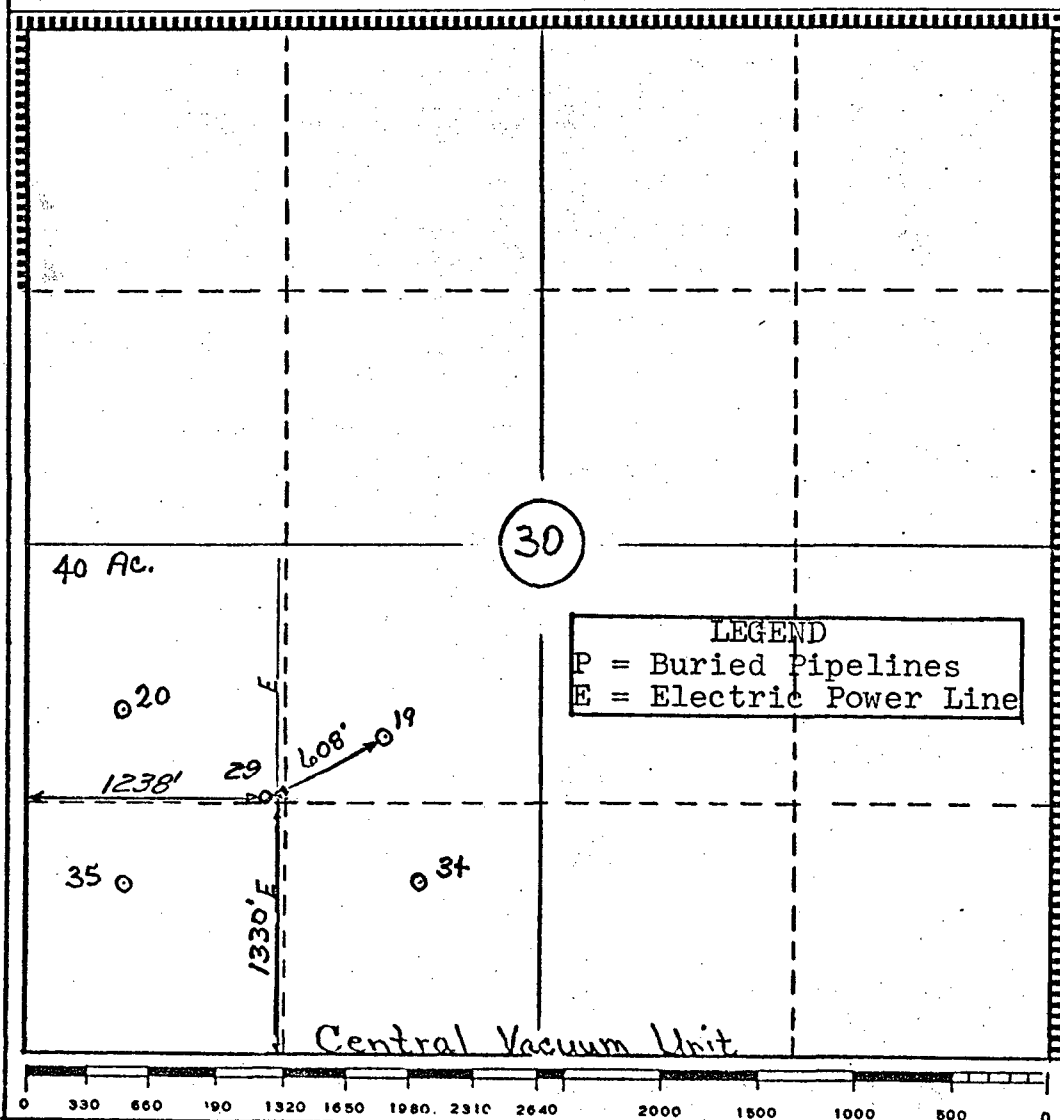

**I hereby certify that the information contained herein is true and complete to the best of my knowledge and belief.**

B. L. Eland

Name \_\_\_\_\_

B. L. Eiland

Position

Division Surveyor

Company

Texaco Inc.

Date \_\_\_\_\_

1-19-78

I hereby certify that the well location shown on this plat was plotted from field notes of actual surveys made by me or under my supervision, and that the same is true and correct to the best of my knowledge and belief.

Date Surveyed \_\_\_\_\_

1-9-78

Registered Professional Engineer  
and/or Land Surveyor

B. L. Eiland

**Certificate No.**

4386



NEW MEXICO OIL CONSERVATION COMMISSION  
WELL LOCATION AND ACREAGE DEDICATION PLAT

Form C-102  
Supersedes C-128  
Effective 1-1-65

All distances must be from the outer boundaries of the Section.

Operator <b>Texaco Inc.</b>			Lease <b>Central Vacuum Unit</b>		Well No. <b>46</b>
Unit Letter <b>A</b>	Section <b>31</b>	Township <b>17-S</b>	Range <b>35-E</b>	County <b>Lea</b>	
Actual Footage Location of Well: <b>119</b> feet from the <b>North</b> line and <b>1224</b> feet from the <b>East</b> line <b>Sec. 31</b>					
Ground Level Elev. <b>3976'</b>	Producing Formation <b>Grayburg-San Andres</b>	Pool <b>Vacuum Grayburg San Andres</b>		Dedicated Acreage: <b>40</b> Acres	

1. Outline the acreage dedicated to the subject well by colored pencil or hachure marks on the plat below.
2. If more than one lease is dedicated to the well, outline each and identify the ownership thereof (both as to working interest and royalty).
3. If more than one lease of different ownership is dedicated to the well, have the interests of all owners been consolidated by communitization, unitization, force-pooling, etc?

☐ Yes ☐ No If answer is "yes," type of consolidation \_\_\_\_\_

If answer is "no," list the owners and tract descriptions which have actually been consolidated. (Use reverse side of this form if necessary.) \_\_\_\_\_

No allowable will be assigned to the well until all interests have been consolidated (by communitization, unitization, forced-pooling, or otherwise) or until a non-standard unit, eliminating such interests, has been approved by the Commission.

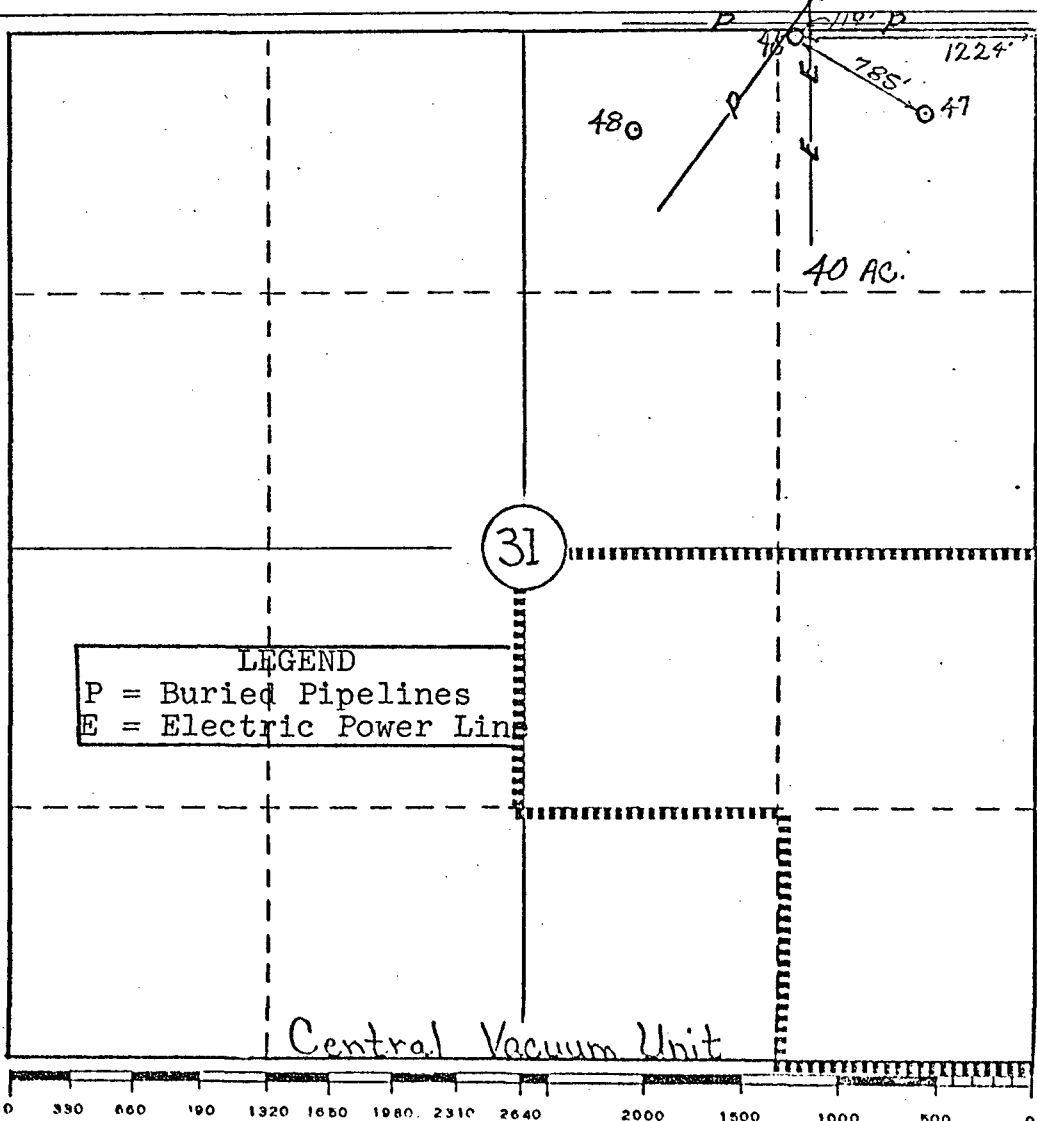

CERTIFICATION

I hereby certify that the information contained herein is true and complete to the best of my knowledge and belief.

*B. L. Eiland*  
Name

**B. L. Eiland**

Position

**Division Surveyor**

Company

**Texaco Inc.**

Date

**1-13-78**

I hereby certify that the well location shown on this plat was plotted from field notes of actual surveys made by me or under my supervision, and that the same is true and correct to the best of my knowledge and belief.

Date Surveyed

**1-9-78**

Registered Professional Engineer and/or Land Surveyor

*B. L. Eiland*  
**B. L. Eiland**

Certificate No.

**4386**

NEW MEXICO OIL CONSERVATION COMMISSION  
WELL LOCATION AND ACREAGE DEDICATION PLAT

Form C-102  
Supersedes C-128  
Effective 1-1-65

All distances must be from the outer boundaries of the Section.

Operator <b>Texaco Inc.</b>			Lease <b>Central Vacuum Unit</b>		Well No. <b>61</b>
Unit Letter <b>A</b>	Section <b>31</b>	Township <b>17-S</b>	Range <b>35-E</b>	County <b>Lea</b>	
Actual Footage Location of Well: <b>1310</b> feet from the <b>North</b> line and <b>1230</b> feet from the <b>East</b> line <b>Sec. 31</b> Ground Level Elev: <b>3975'</b> Producing Formation <b>Grayburg-San Andres</b> Pool <b>Vacuum Grayburg San Andres</b> Dedicated Acreage: <b>40</b> Acres					

1. Outline the acreage dedicated to the subject well by colored pencil or hachure marks on the plat below.
2. If more than one lease is dedicated to the well, outline each and identify the ownership thereof (both as to working interest and royalty).
3. If more than one lease of different ownership is dedicated to the well, have the interests of all owners been consolidated by communitization, unitization, force-pooling, etc?

☐ Yes ☐ No If answer is "yes," type of consolidation \_\_\_\_\_

If answer is "no," list the owners and tract descriptions which have actually been consolidated. (Use reverse side of this form if necessary.) \_\_\_\_\_

No allowable will be assigned to the well until all interests have been consolidated (by communitization, unitization, forced-pooling, or otherwise) or until a non-standard unit, eliminating such interests, has been approved by the Commission.

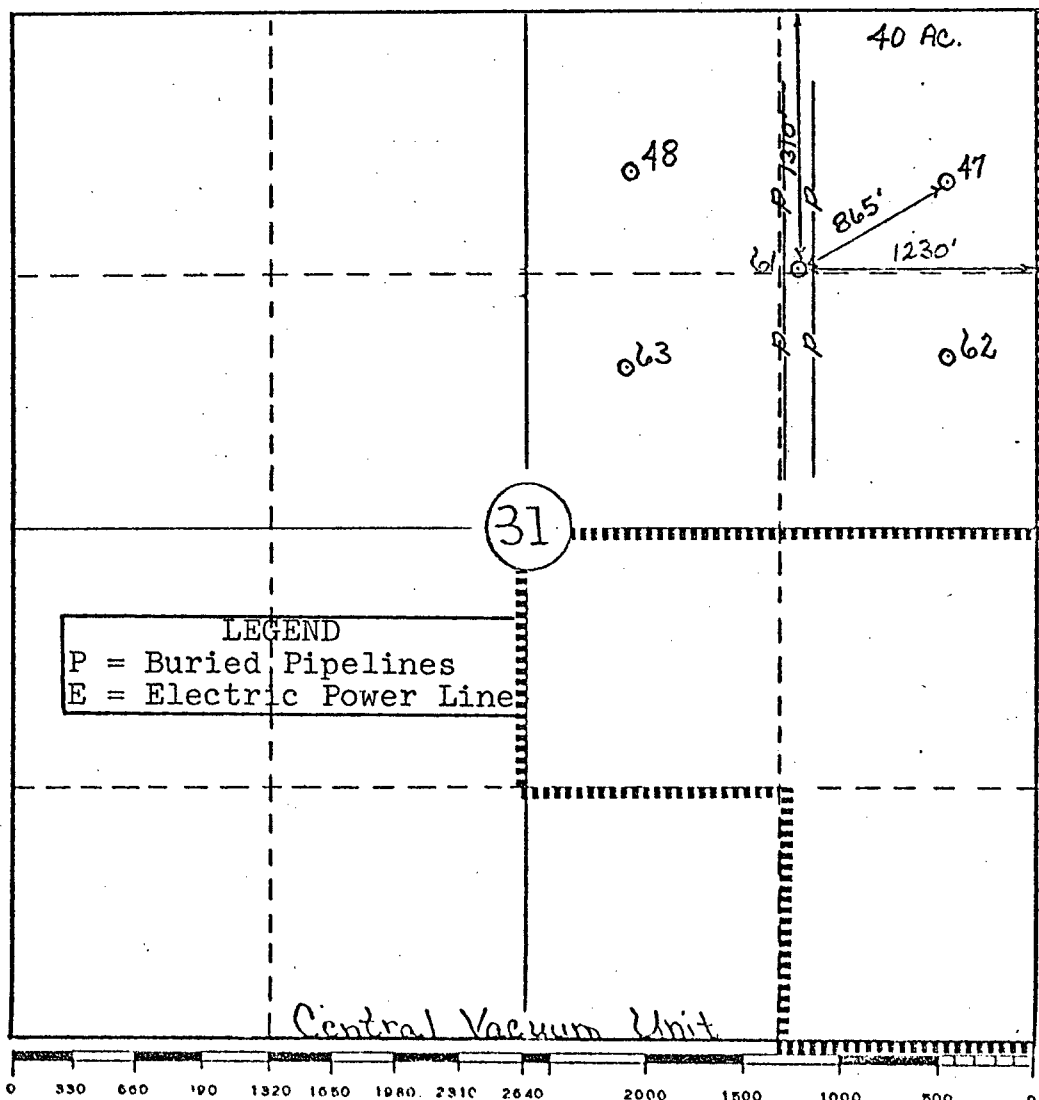

CERTIFICATION

I hereby certify that the information contained herein is true and complete to the best of my knowledge and belief.

*B. L. Eiland*

Name  
**B. L. Eiland**  
Position  
**Division Surveyor**  
Company  
**Texaco Inc.**

Date  
**1-13-78**

I hereby certify that the well location shown on this plat was plotted from field notes of actual surveys made by me or under my supervision, and that the same is true and correct to the best of my knowledge and belief.

Date Surveyed  
**1-9-78**

Registered Professional Engineer and/or Land Surveyor  
*B. L. Eiland*  
**B. L. Eiland**

Certificate No.  
**4386**



**NEW MEXICO OIL CONSERVATION COMMISSION  
WELL LOCATION AND ACREAGE DEDICATION PLAT**

Form C-102  
Supersedes C-128  
Effective 1-1-65

All distances must be from the outer boundaries of the Section.

Operator <b>Texaco Inc.</b>			Lease <b>Central Vacuum Unit</b>		Well No. <b>107</b>
Unit Letter <b>G</b>	Section <b>6</b>	Township <b>18-S</b>	Range <b>35-E</b>	County <b>Lea</b>	

Actual Footage Location of Well:

2450 feet from the <b>North</b> line and		2632 feet from the <b>East</b> line		Sec. <b>6</b>	
Ground Level Elev. <b>3978'</b>	Producing Formation <b>Grayburg-San Andres</b>	Pool <b>Vacuum Grayburg San Andres</b>	Dedicated Acreage: <b>40</b> Acres		

1. Outline the acreage dedicated to the subject well by colored pencil or hachure marks on the plat below.
2. If more than one lease is dedicated to the well, outline each and identify the ownership thereof (both as to working interest and royalty).
3. If more than one lease of different ownership is dedicated to the well, have the interests of all owners been consolidated by communitization, unitization, force-pooling, etc?

☐ Yes    ☐ No    If answer is "yes," type of consolidation \_\_\_\_\_

If answer is "no," list the owners and tract descriptions which have actually been consolidated. (Use reverse side of this form if necessary.) \_\_\_\_\_

No allowable will be assigned to the well until all interests have been consolidated (by communitization, unitization, forced-pooling, or otherwise) or until a non-standard unit, eliminating such interests, has been approved by the Commission.

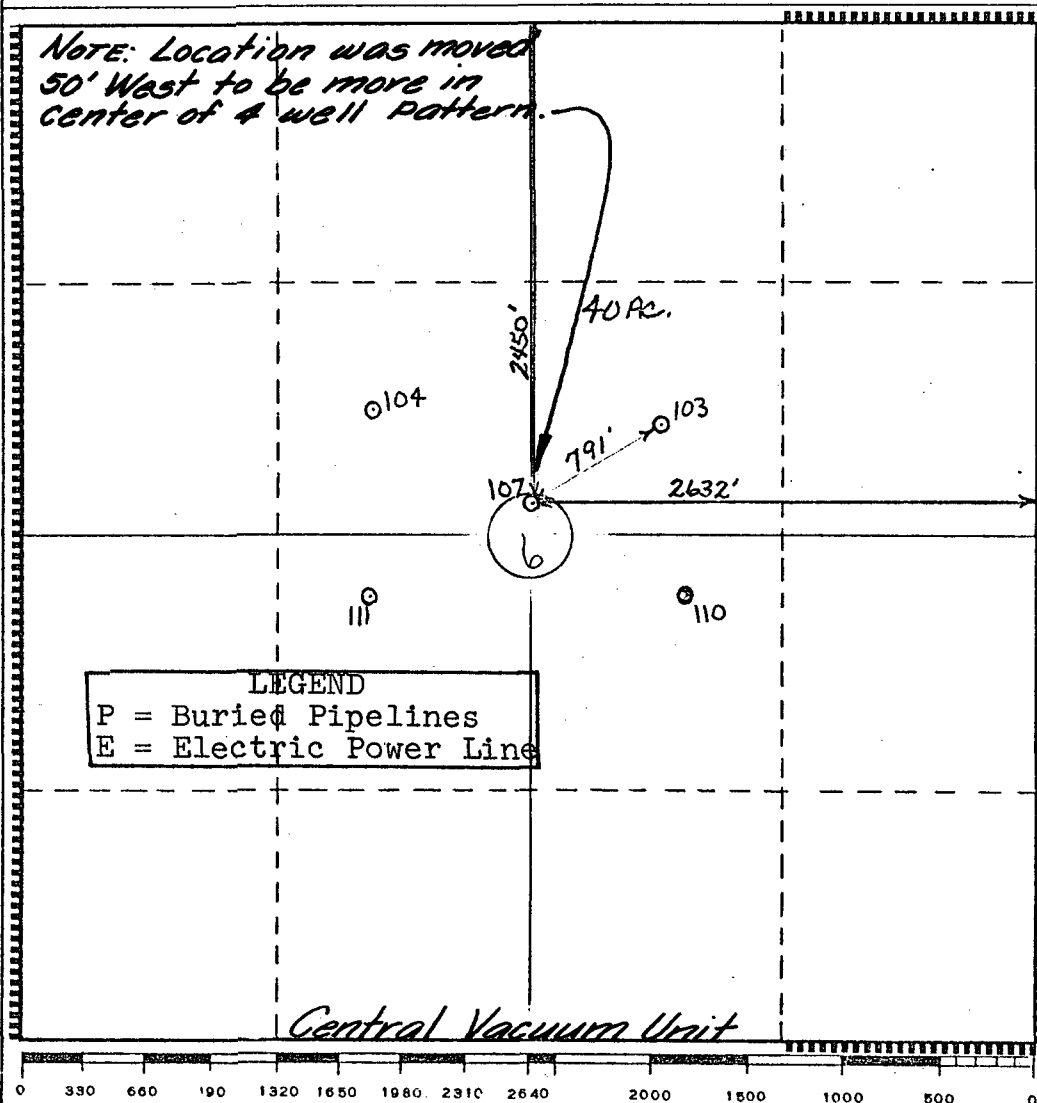

**CERTIFICATION**

I hereby certify that the information contained herein is true and complete to the best of my knowledge and belief.

*B. L. Eiland*

Name

**B. L. Eiland**

Position

**Division Surveyor**

Company

**Texaco Inc.**

Date

**1-13-78**

I hereby certify that the well location shown on this plat was plotted from field notes of actual surveys made by me or under my supervision, and that the same is true and correct to the best of my knowledge and belief.

Date Surveyed

**1-10-78**

Registered Professional Engineer and/or Land Surveyor

*B. L. Eiland*  
**B. L. Eiland**

Certificate No.

**4386**

NEW MEXICO OIL CONSERVATION COMMISSION  
WELL LOCATION AND ACREAGE DEDICATION PLAT

Form C-102  
Supersedes C-128  
Effective 1-1-65

All distances must be from the outer boundaries of the Section.

Operator <b>Texaco Inc.</b>			Lease <b>Central Vacuum Unit</b>		Well No. <b>122</b>
Unit Letter <b>0</b>	Section <b>6</b>	Township <b>18-S</b>	Range <b>35-E</b>	County <b>Lea</b>	
Actual Footage Location of Well: <b>340</b> feet from the <b>South</b> line and <b>1580</b> feet from the <b>East</b> line <b>Sec. 6</b>					
Ground Level Elev: <b>3970'</b>	Producing Formation <b>Grayburg-San Andres</b>		Pool <b>Vacuum Grayburg San Andres</b>		Dedicated Acreage: <b>40</b> Acres

1. Outline the acreage dedicated to the subject well by colored pencil or hachure marks on the plat below.
2. If more than one lease is dedicated to the well, outline each and identify the ownership thereof (both as to working interest and royalty).
3. If more than one lease of different ownership is dedicated to the well, have the interests of all owners been consolidated by communitization, unitization, force-pooling, etc?

☐ Yes ☐ No If answer is "yes," type of consolidation \_\_\_\_\_

If answer is "no," list the owners and tract descriptions which have actually been consolidated. (Use reverse side of this form if necessary.) \_\_\_\_\_

No allowable will be assigned to the well until all interests have been consolidated (by communitization, unitization, forced-pooling, or otherwise) or until a non-standard unit, eliminating such interests, has been approved by the Commission.

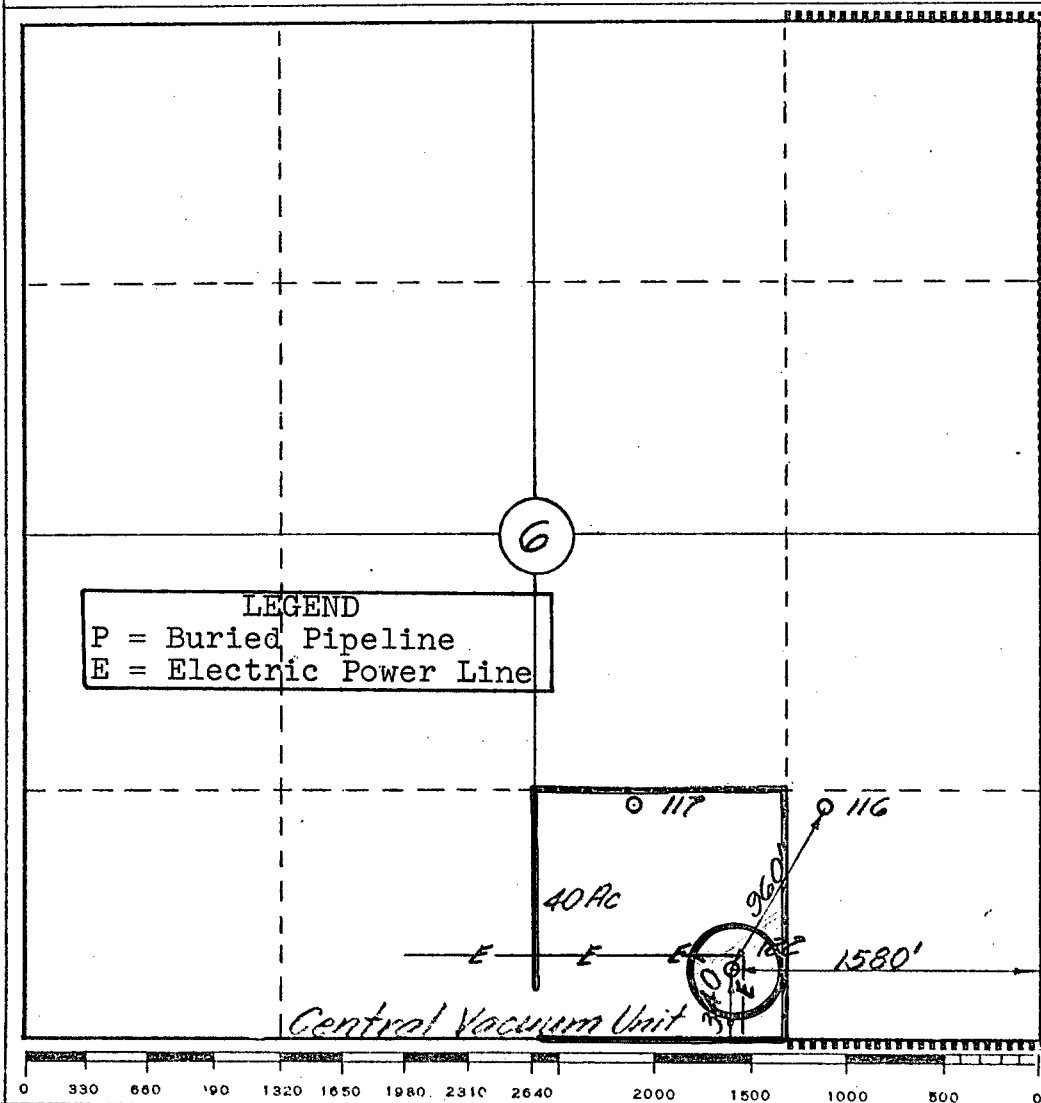

CERTIFICATION

I hereby certify that the information contained herein is true and complete to the best of my knowledge and belief.

*B. L. Eiland*

Name

**B. L. Eiland**

Position

**Division Surveyor**

Company

**Texaco Inc.**

Date

**1-13-78**

I hereby certify that the well location shown on this plat was plotted from field notes of actual surveys made by me or under my supervision, and that the same is true and correct to the best of my knowledge and belief.

Date Surveyed

**1-11-78**

Registered Professional Engineer and/or Land Surveyor

*B. L. Eiland*  
**B. L. Eiland**

Certificate No.

**4386**

**NEW MEXICO OIL CONSERVATION COMMISSION  
WELL LOCATION AND ACREAGE DEDICATION PLAT**

Form C-102  
Supersedes C-128-  
Effective 1-1-65

All distances must be from the outer boundaries of the Section.

Operator <b>Texaco Inc.</b>			Lease <b>Central Vacuum Unit</b>		Well No. <b>129</b>
Unit Letter <b>C</b>	Section <b>7</b>	Township <b>18-S</b>	Range <b>35-E</b>	County <b>Lea</b>	
Actual Footage Location of Well: <b>1260</b> feet from the <b>North</b> line and <b>2560</b> feet from the <b>West</b> line <b>Sec. 7</b>					
Ground Level Elev. <b>3966'</b>	Producing Formation <b>Grayburg-San Andres</b>		Pool <b>Vacuum Grayburg San Andres</b>		Dedicated Acreage: <b>40</b> Acres

1. Outline the acreage dedicated to the subject well by colored pencil or hachure marks on the plat below.
2. If more than one lease is dedicated to the well, outline each and identify the ownership thereof (both as to working interest and royalty).
3. If more than one lease of different ownership is dedicated to the well, have the interests of all owners been consolidated by communitization, unitization, force-pooling, etc?

☐ Yes ☐ No If answer is "yes," type of consolidation \_\_\_\_\_

If answer is "no," list the owners and tract descriptions which have actually been consolidated. (Use reverse side of this form if necessary.) \_\_\_\_\_

No allowable will be assigned to the well until all interests have been consolidated (by communitization, unitization, forced-pooling, or otherwise) or until a non-standard unit, eliminating such interests, has been approved by the Commission.

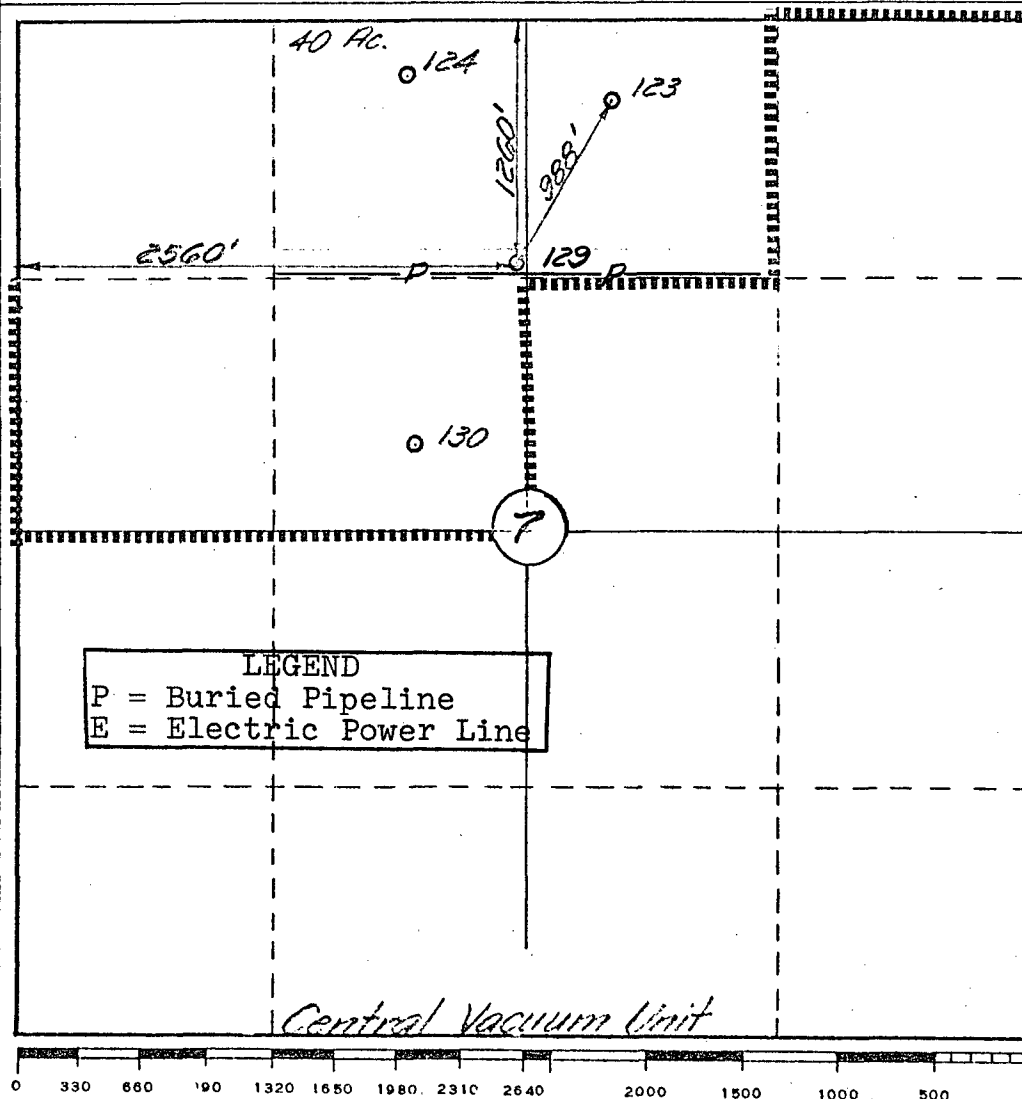

**CERTIFICATION**

I hereby certify that the information contained herein is true and complete to the best of my knowledge and belief.

*B. L. Eiland*

Name

**B. L. Eiland**

Position

**Division Surveyor**

Company

**Texaco Inc.**

Date

**1-13-78**

I hereby certify that the well location shown on this plat was plotted from field notes of actual surveys made by me or under my supervision, and that the same is true and correct to the best of my knowledge and belief.

Date Surveyed

**1-11-78**

Registered Professional Engineer and/or Land Surveyor

*B. L. Eiland*  
**B. L. Eiland**

Certificate No.

**4386**

R-34-E

R-35-E

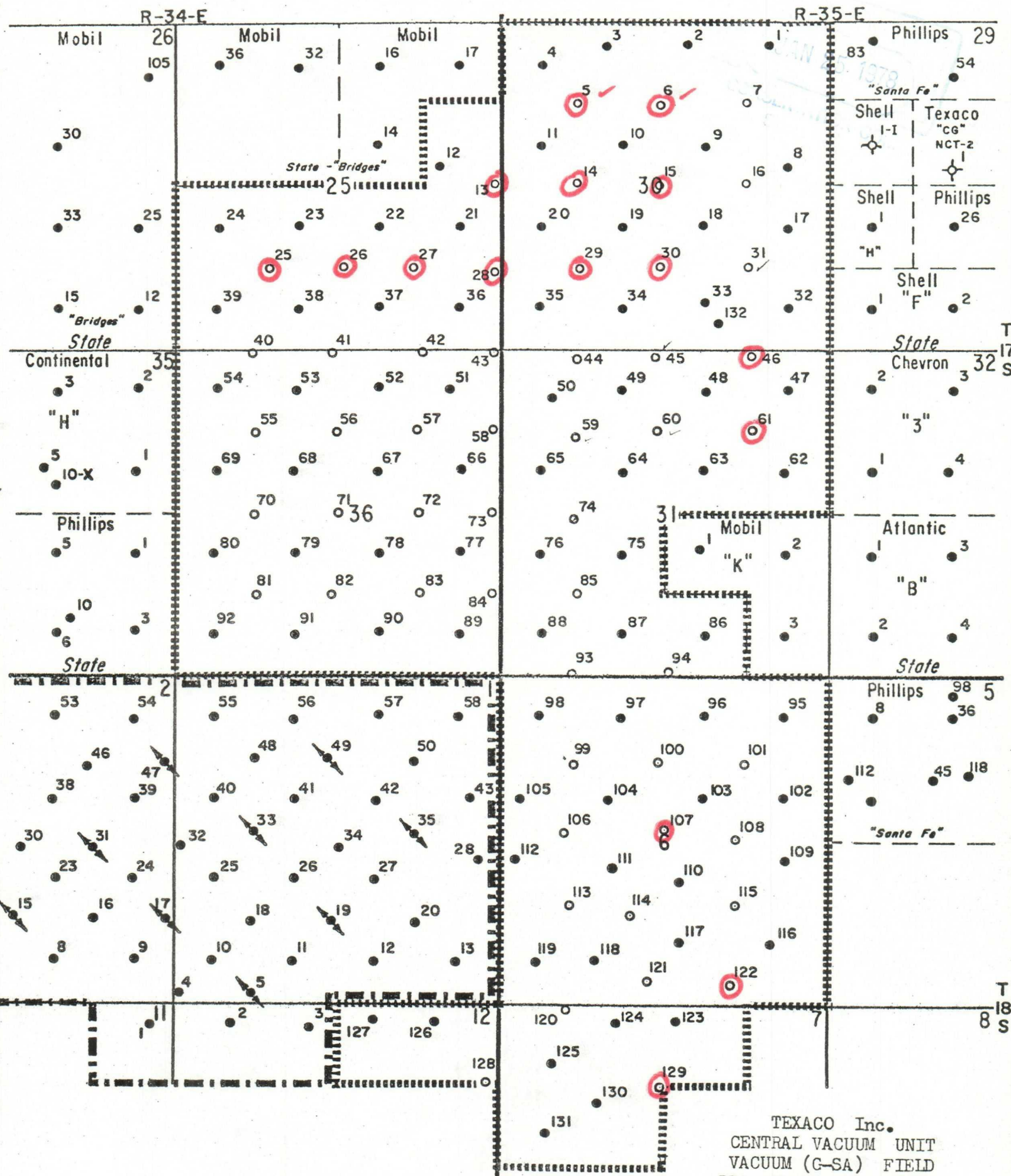

TEXACO Inc.  
CENTRAL VACUUM UNIT  
VACUUM (G-SA) FIELD  
LEA COUNTY, NEW MEXICO  
WRH/CRC 1-19-78

APR 31 1978  
CONSERVATION  
WAIVER OF OBJECTION  
Unorthodox Well Location  
Central Vacuum Unit  
Lea County, New Mexico

New Mexico Oil Conservation Commission  
P. O. Box 2088  
Santa Fe, New Mexico 87501

Gentlemen:

As an authorized representative of the below named offset operator,  
I hereby certify that I have been notified by Texaco Inc. of their application  
for unorthodox well location for Central Vacuum Unit Well Number(s) 5  
and 6 and do hereby waive any objection to the granting of this  
application.

EXXON CORPORATION  
Offset Operator

By: *[Signature]*

Date: 1/27/78

CENTRAL VACUUM UNIT  
Authorized Injection Wells

54 new wells to be drilled at the following locations:

<u>WELL NO.</u>	<u>LOCATION</u>	<u>SECTION</u>	<u>TOWNSHIP</u> <u>SOUTH</u>	<u>RANGE</u> <u>EAST</u>
5	1310' FNL & 1310' FWL	30	17	35
6	1310' FNL & 2630' FWL	30	17	35
7	1310' FNL & 1330' FEL	30	17	35
13	2630' FNL & 10' FEL	25	17	34
14	2630' FNL & 1310' FWL	30	17	35
15	2630' FNL & 2630' FWL	30	17	35
16	2630' FNL & 1330' FEL	30	17	35
25	1330' FSL & 1310' FWL	25	17	34
26	1330' FSL & 2630' FWL	25	17	34
27	1330' FSL & 1330' FEL	25	17	34
28	1330' FSL & 10' FEL	25	17	34
29	1330' FSL & 1310' FWL	30	17	35
30	1330' FSL & 2630' FWL	30	17	35
31	1330' FSL & 1330' FEL	30	17	35
40	10' FSL & 1310' FWL	25	17	34
41	10' FSL & 2630' FWL	25	17	34
42	10' FSL & 1330' FEL	25	17	34
43	10' FSL & 10' FEL	25	17	34
44	10' FSL & 1310' FWL	30	17	35
45	10' FSL & 2630' FWL	30	17	35
46	10' FSL & 1330' FEL	30	17	35
55	1310' FNL & 1310' FWL	36	17	34
56	1310' FNL & 2630' FWL	36	17	34
57	1310' FNL & 1330' FEL	36	17	34
58	1310' FNL & 10' FEL	36	17	34
59	1310' FNL & 1310' FWL	31	17	35
60	1310' FNL & 2630' FWL	31	17	35
61	1310' FNL & 1330' FEL	31	17	35
70	2630' FNL & 1310' FWL	36	17	34
71	2630' FNL & 2630' FWL	36	17	34
72	2630' FNL & 1330' FEL	36	17	34
73	2630' FNL & 10' FEL	36	17	34
74	2630' FNL & 1310' FWL	31	17	35
81	1330' FSL & 1310' FWL	36	17	34
82	1330' FSL & 2630' FWL	36	17	34
83	1330' FSL & 1330' FEL	36	17	34
84	1330' FSL & 10' FEL	36	17	34
85	1330' FSL & 1310' FWL	31	17	35
93	10' FSL & 1310' FWL	31	17	35
94	10' FSL & 2630' FWL	31	17	35
99	1310' FNL & 1310' FWL	6	18	35
100	1310' FNL & 2630' FWL	6	18	35
101	1310' FNL & 1330' FEL	6	18	35
106	2520' FNL & 1040' FWL	6	18	35

Case No. 6008  
Order No. R-5530  
Exhibit "A"

54 new wells to be drilled at the following locations continued

<u>WELL NO.</u>	<u>LOCATION</u>	<u>SECTION</u>	<u>TOWNSHIP</u> <u>SOUTH</u>	<u>RANGE</u> <u>EAST</u>
107	2450' FNL & 2630' FWL	6	18	35
108	2630' FNL & 1480' FEL	6	18	35
113	1620' FSL & 1100' FWL	6	18	35
114	1460' FSL & 2100' FWL	6	18	35
115	1600' FSL & 1500' FEL	6	18	35
120	60' FNL & 1100' FWL	7	18	35
121	400' FSL & 2380' FWL	6	18	35
122	350' FSL & 1560' FEL	6	18	35
128	1310' FNL & 200' FEL	12	18	34
129	1310' FNL & 2630' FWL	7	18	35

One existing well, Sun Oil Company Lea State "B" No. 7 located as follows:

131	2119' FNL & 918' FWL	7	18	35
-----	----------------------	---	----	----

Case No. 6008  
Order No. R-5530  
Exhibit "A"

FEB 20 1978

CONSERVATION COMMISSION

WAIVER OF OBJECTION  
Unorthodox Well Location  
Central Vacuum Unit  
Lea County, New Mexico

New Mexico Oil Conservation Commission  
P. O. Box 2088  
Santa Fe, New Mexico 87501

Gentlemen:

As an authorized representative of the below named offset operator, I hereby certify that I have been notified by Texaco Inc. of their application for unorthodox well location for Central Vacuum Unit Well Number(s) 122 and 129 and do hereby waive any objection to the granting of this application.

GETTY OIL COMPANY

Offset Operator

By: Quindra B. Cary

District Production Manager

Date: 2-17-78



FEB 20 1978  
NEW MEXICO OIL CONSERVATION COMMISSION  
SANTA FE

WAIVER OF OBJECTION  
Unorthodox Well Location  
Central Vacuum Unit  
Lea County, New Mexico

New Mexico Oil Conservation Commission  
P. O. Box 2088  
Santa Fe, New Mexico 87501

Gentlemen:

As an authorized representative of the below named offset operator,  
I hereby certify that I have been notified by Texaco Inc. of their application  
for unorthodox well location for Central Vacuum Unit Well Number(s) 5  
and 6 and do hereby waive any objection to the granting of this  
application.

ATLANTIC RICHFIELD COMPANY  
Offset Operator

By: J. J. Tuer  
Date: 2-15-78

APR 10 1978  
CONSERVATION  
Santa Fe

WAIVER OF OBJECTION  
Unorthodox Well Location  
Central Vacuum Unit  
Lea County, New Mexico

New Mexico Oil Conservation Commission  
P. O. Box 2088  
Santa Fe, New Mexico 87501

Gentlemen:

As an authorized representative of the below named offset operator, I hereby certify that I have been notified by Texaco Inc. of their application for unorthodox well location for Central Vacuum Unit Well Number(s) 5, 13, 25, 26 and 27 and do hereby waive any objection to the granting of this application.

MOBIL OIL CORPORATION

Offset Operator

By: *JA Morris*

Date: 2/2/78

WAIVER OF OBJECTION  
Unorthodox Well Location  
Central Vacuum Unit  
Lea County, New Mexico

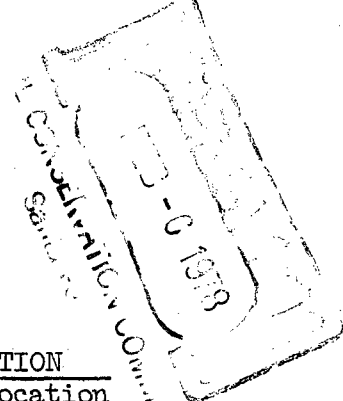

New Mexico Oil Conservation Commission  
P. O. Box 2088  
Santa Fe, New Mexico 87501

Gentlemen:

As an authorized representative of the below named offset operator,  
I hereby certify that I have been notified by Texaco Inc. of their application  
for unorthodox well location for Central Vacuum Unit Well Number(s) 129  
\_\_\_\_\_ and do hereby waive any objection to the granting of this  
application.

SUN OIL COMPANY  
Offset Operator

By: \_\_\_\_\_

J. T. Power

Date: \_\_\_\_\_

January 27, 1978

CONSERVATION  
FEB - 3 1978  
WAIVER OF OBJECTION  
Unorthodox Well Location  
Central Vacuum Unit  
Lea County, New Mexico

New Mexico Oil Conservation Commission  
P. O. Box 2088  
Santa Fe, New Mexico 87501

Gentlemen:

As an authorized representative of the below named offset operator,  
I hereby certify that I have been notified by Texaco Inc. of their application  
for unorthodox well location for Central Vacuum Unit Well Number(s) 6, 46  
and 61 and do hereby waive any objection to the granting of this  
application.

SHELL OIL COMPANY  
Offset Operator

By: *H E Arnold* In Absence of  
R. L. Howard  
Date: 2-6-78

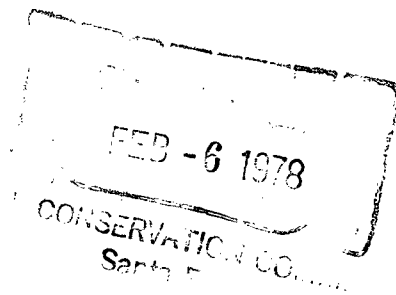

WAIVER OF OBJECTION  
Unorthodox Well Location  
Central Vacuum Unit  
Lea County, New Mexico

New Mexico Oil Conservation Commission  
P. O. Box 2088  
Santa Fe, New Mexico 87501

Gentlemen:

As an authorized representative of the below named offset operator,  
I hereby certify that I have been notified by Texaco Inc. of their application  
for unorthodox well location for Central Vacuum Unit Well Number(s) 46  
and 61 and do hereby waive any objection to the granting of this  
application.

USA Inc  
CHEVRON OIL COMPANY  
Offset Operator

By: *H. Q. Gordon*

Date: 2/3/78

NEW MEXICO OIL CONSERVATION COMMISSION  
JAN 30 1978

WAIVER OF OBJECTION  
Unorthodox Well Location  
Central Vacuum Unit  
Lea County, New Mexico

New Mexico Oil Conservation Commission  
P. O. Box 2088  
Santa Fe, New Mexico 87501

Gentlemen:

As an authorized representative of the below named offset operator,  
I hereby certify that I have been notified by Texaco Inc. of their application  
for unorthodox well location for Central Vacuum Unit Well Number(s) 129  
\_\_\_\_\_ and do hereby waive any objection to the granting of this  
application.

SUN OIL COMPANY  
Offset Operator

By: \_\_\_\_\_

J. T. Power

Date: \_\_\_\_\_

January 27, 1978



PETROLEUM PRODUCTS

February 3, 1978

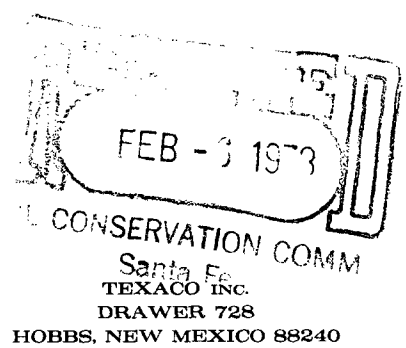

APPLICATION OF TEXACO INC. FOR A  
PRESSURE MAINTENANCE PROJECT FOR  
THE CENTRAL VACUUM UNIT

Case No. 6008

Order No. R-5530

New Mexico Oil Conservation Commission  
P. O. Box 2088  
Santa Fe, New Mexico 87501

ATTENTION: MR. R. L. STAMETS

Gentlemen:

Attached is a plat of the Central Vacuum Unit area showing the proposed unorthodox locations for Wells No. 5, 6, 13, 25, 26, 27, 46, 61, 122 and 129.

The offset operators from whom Waivers of Objection were requested are shaded in yellow. A tabulation of the offset operators showing the wells for which Waivers of Objection were requested is also attached.

Yours very truly,

  
J. V. Gannon

District Superintendent

WRH:las

Attachments



Working to keep  
your trust for  
**75** years

CENTRAL VACUUM UNIT

Offset operators notified of proposed unorthodox locations:

<u>OPERATOR</u>	<u>WELL NUMBER(S) FOR WHICH WAIVERS WERE REQUESTED</u>
Atlantic Richfield Company	5, 6
Chevron Oil Company	46, 61
Exxon Company, USA	5, 6
Getty Oil Company	122, 129
Mobil Oil Corporation	5, 13, 25, 26, 27
Shell Oil Company	6, 46, 61
Sun Oil Company	129