

Apr 25, 1980

Aminoil USA, Inc.
600 Western United Life Building
Midland, Texas 79701
(915) 682-8231

April 18, 1980

AMINOIL USA

[Signature]

State of New Mexico
Energy and Minerals Department
Oil Conservation Commission
P. O. Box 2088
Santa Fe, New Mexico 87501

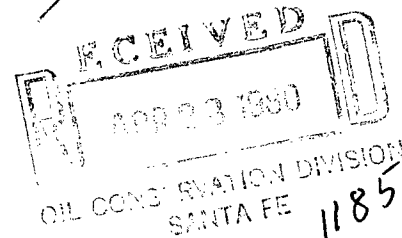

Attention: Mr. Joe D. Ramsey, Director

RE: Request for Administrative Approval for
UNORTHODOX Location in S/2 Section 10,
Township 24 South, Range 28 East, N.M.P.M.
Eddy County, New Mexico
Malaga Area Field
Aminoil File No. 2841

*2080 FSL
1973 FEL*

*NSL 1185
Rule 104 F
Waivers In
Immediate*

Gentlemen:

Pursuant to the State of New Mexico's Rules & Regulations, Aminoil hereby requests Administrative Approval for an unorthodox location due to topographical conditions in the S/2 of Section 10, T-24-S, R-28-E.

Enclosed for your review, in triplicate, you will find the following materials:

1. Plat showing all offset proration units, operators of such units, and all wells drilled thereon.
2. Well location plat.
3. Waiver Letters executed by HNG Oil Company, Adams Exploration Company and Phillips Petroleum Company.

Aminoil USA, Inc. wishes to spud this well on or before May 1, 1980 due to lease expiration in the captioned area. Your earliest attention to this matter will be greatly appreciated. If you have any questions concerning the above, please advise.

Yours very truly,

[Signature]

James S. Welin
Senior Landman

JSW/kk

Attachments

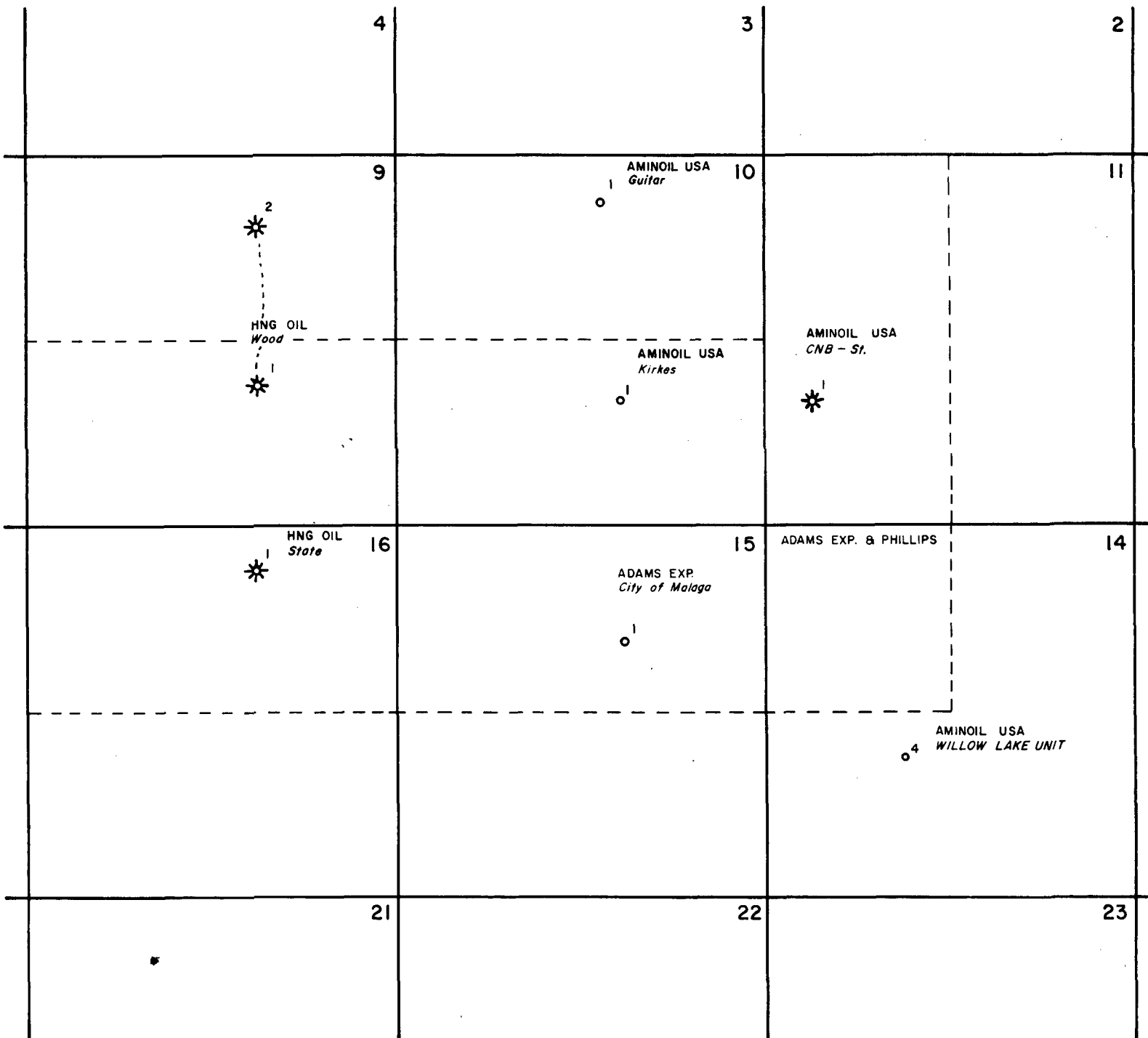

Aminoil USA, Inc.			
MALAGA AREA			
EDDY COUNTY, NEW MEXICO			
AREA PLAT			
KIRKES NO. 1			
J. WELIN	4-21-80	1":2000'	DNM

**NEW MEXICO OIL CONSERVATION COMMISSION
WELL LOCATION AND ACREAGE DEDICATION PLAT**

Form C-102
Supersedes C-12A
Effective 1-1-65

All distances must be from the outer boundaries of the Section

Operator AMINOIL USA, INC.			Lease Guitar		Well No. 1
Unit Letter B	Section 10	Township 24 South	Range 28 East	County Eddy	
Actual Footage Location of Well: 2310 feet from the East line and 660 feet from the North line					
Ground Level Elev. 2990.7	Producing Formation		Pool	Dedicated Acreage: Acres	

1. Outline the acreage dedicated to the subject well by colored pencil or hatchure marks on the plat below.
2. If more than one lease is dedicated to the well, outline each and identify the ownership thereof (both as to working interest and royalty).
3. If more than one lease of different ownership is dedicated to the well, have the interests of all owners been consolidated by communitization, unitization, force-pooling, etc?

☐ Yes ☐ No If answer is "yes," type of consolidation _____

If answer is "no," list the owners and tract descriptions which have actually been consolidated. (Use reverse side of this form if necessary.) _____

No allowable will be assigned to the well until all interests have been consolidated (by communitization, unitization, forced-pooling, or otherwise) or until a non-standard unit, eliminating such interests, has been approved by the Commission.

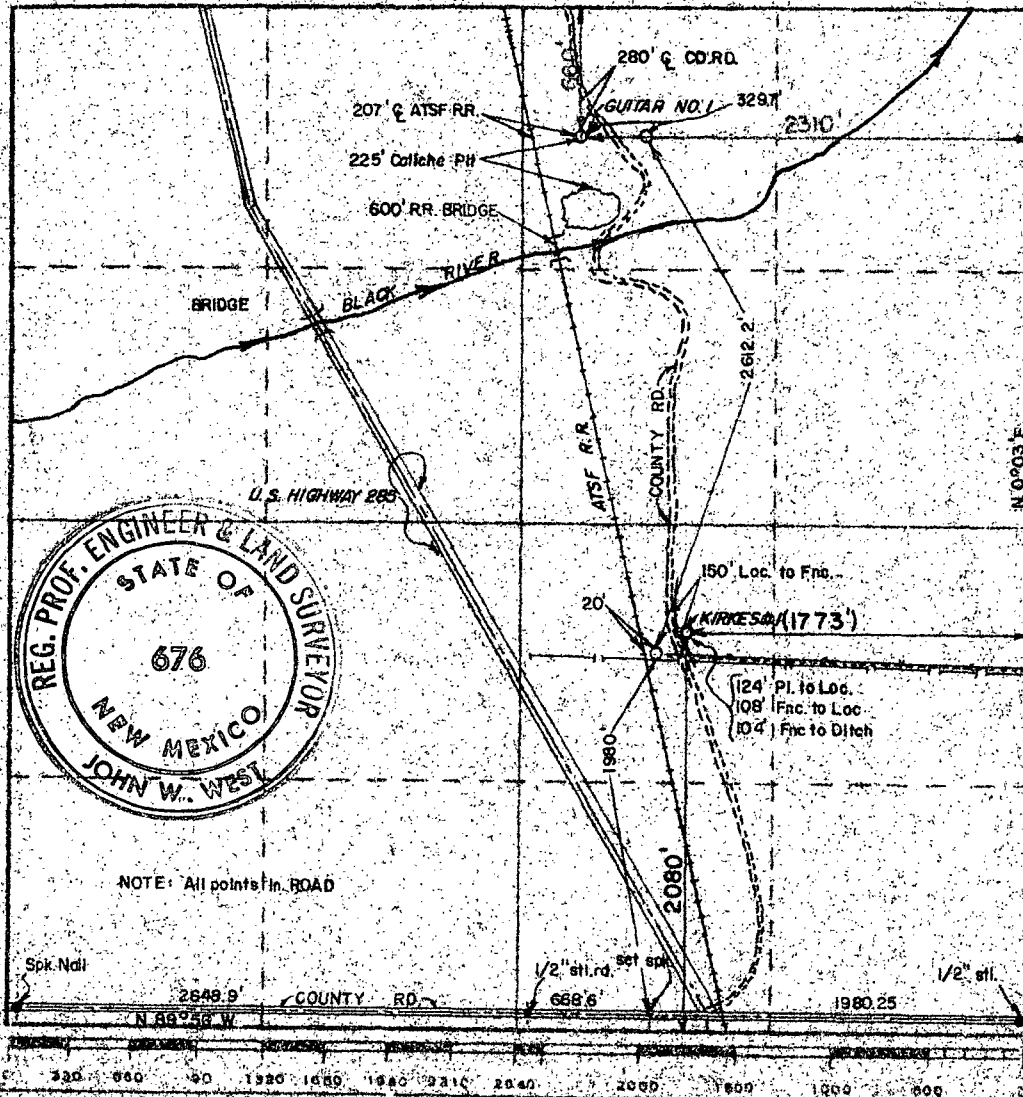

CERTIFICATION

I hereby certify that the information contained herein is true and complete to the best of my knowledge and belief.

Name _____

Position _____

Company _____

Date _____

I hereby certify that the well location shown on this plat was plotted from field notes of actual surveys made by me or under my supervision; and that the same is true and correct to the best of my knowledge and belief.

Date Surveyed _____

November 16, 1979

Registered Professional Engineer
and/or Land Surveyor

John W. West

Certificate No. **JOHN W. WEST 676**
PATRICK A. ROMERO 6603
Ronald J. Eldon 3239

Aminoil USA, Inc.
600 Western United Life Building
Midland, Texas 79701
(915) 682-8231

April 18, 1980

AMINOIL USA

State of New Mexico
Energy and Minerals Department
Oil Conservation Commission
P. O. Box 2088
Santa Fe, New Mexico 87501

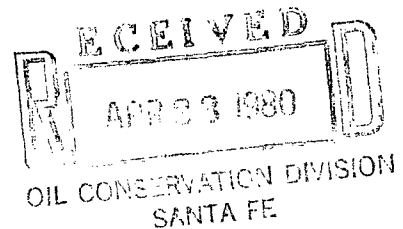

Attention: Mr. Joe D. Ramsey, Director

RE: Request for Administrative Approval for
UNORTHODOX Location in S/2 Section 10,
Township 24 South, Range 28 East, N.M.P.M.
Eddy County, New Mexico
Malaga Area
Aminoil File No. 2841

Gentlemen:

Pursuant to the State of New Mexico's Rules & Regulations, Aminoil hereby requests Administrative Approval for an unorthodox location due to topographical conditions in the S/2 of Section 10, T-24-S, R-28-E.

Enclosed for your review, in triplicate, you will find the following materials:

1. Plat showing all offset proration units, operators of such units, and all wells drilled thereon.
2. Well location plat.
3. Waiver Letters executed by HNG Oil Company, Adams Exploration Company and Phillips Petroleum Company.

Aminoil USA, Inc. wishes to spud this well on or before May 1, 1980 due to lease expiration in the captioned area. Your earliest attention to this matter will be greatly appreciated. If you have any questions concerning the above, please advise.

Yours very truly,

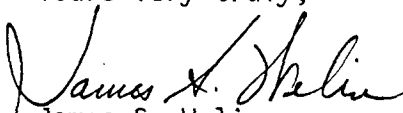
James S. Welin
Senior Landman

JSW/kk

Attachments

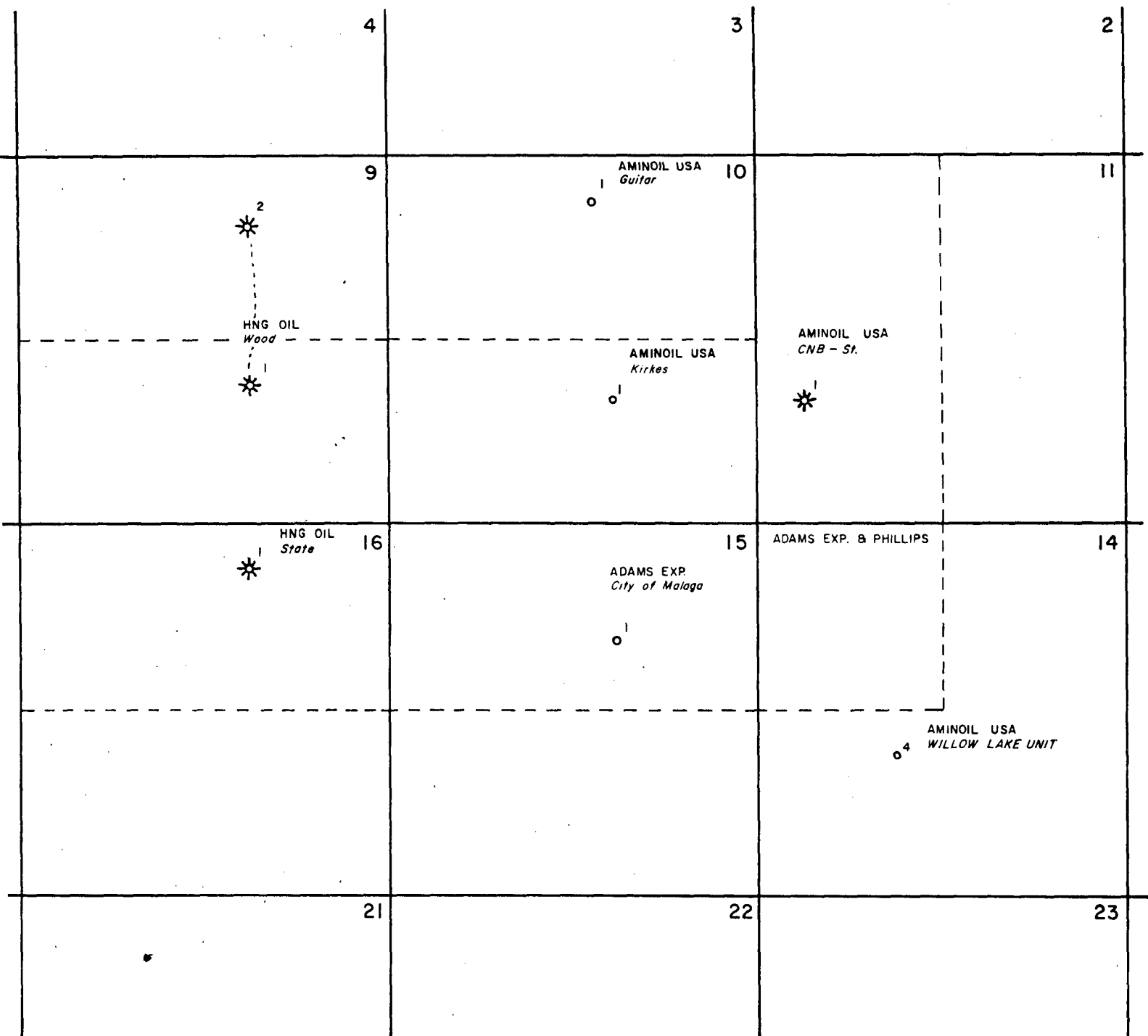

Aminoil USA, Inc.

MALAGA AREA
EDDY COUNTY, NEW MEXICO

AREA PLAT
KIRKES NO. 1

J. WELIN

4-21-80

1":2000'

DNM

NEW MEXICO OIL CONSERVATION COMMISSION
WELL LOCATION AND ACREAGE DEDICATION PLAT

Form C-102
Supersedes C-128
Effective 1-1-83

All distances must be from the outer boundaries of the Section

Operator AMINOIL USA, INC.		Lease Guitar		Well No. 1
Unit Letter B	Section 10	Township 24-South	Range 28 East	County Eddy
Actual Footage Location of Well: 2310 feet from the East line and 660 feet from the North line				
Ground Level Elev. 2990.7	Producing Formation	Pool	Dedicated Acreage Acres	

- Outline the acreage dedicated to the subject well by colored pencil or hatchure marks on the plat below.
- If more than one lease is dedicated to the well, outline each and identify the ownership thereof (both as to working interest and royalty).
- If more than one lease of different ownership is dedicated to the well, have the interests of all owners been consolidated by communitization, unitization, force-pooling, etc?

☐ Yes ☐ No If answer is "yes," type of consolidation _____

If answer is "no," list the owners and tract descriptions which have actually been consolidated. (Use reverse side of this form if necessary.) _____

No allowable will be assigned to the well until all interests have been consolidated (by communitization, unitization, forced-pooling, or otherwise) or until a non-standard unit, eliminating such interests, has been approved by the Commission.

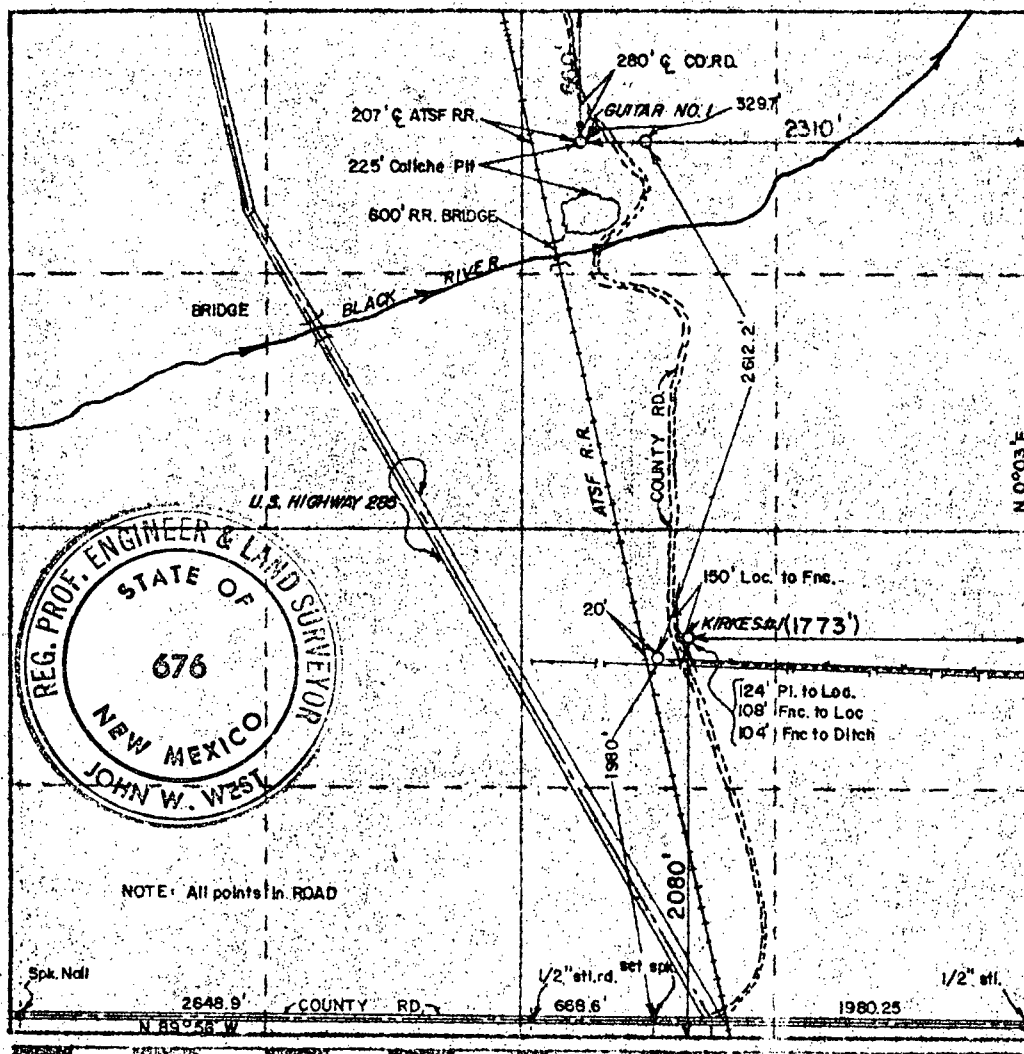

CERTIFICATION

I hereby certify that the information contained herein is true and complete to the best of my knowledge and belief.

Name _____
Position _____
Company _____
Date _____

I hereby certify that the well location shown on this plat was plotted from field notes of actual surveys made by me or under my supervision, and that the same is true and correct to the best of my knowledge and belief.

Date Surveyed
November 16, 1979
Registered Professional Engineer
and/or Land Surveyor

John W. West
Certificate No. **JOHN W. WEST 676**
PATRICK A. ROMERO 6603

**NEW MEXICO OIL CONSERVATION COMMISSION
WELL LOCATION AND ACREAGE DEDICATION PLAT**

Form C-102
Supersedes C-128
Effective 1-1-65

All distances must be from the outer boundaries of the Section

Operator AMINOIL USA, INC.			Lease KIRKES		Well No. 1
Unit Letter J	Section 10	Township 24 South	Range 20 East	County Eddy	
Actual Footage Location of Well: 2080 feet from the South line and 1773 feet from the East line					
Ground Level Elev. 3003.3	Producing Formation		Pool	Estimated Acreage	

1. Outline the acreage dedicated to the subject well by colored pencil or hatchure marks on the plat below
2. If more than one lease is dedicated to the well, outline each and identify the ownership thereof (both as to working interest and royalty).
3. If more than one lease of different ownership is dedicated to the well, have the interests of all owners been consolidated by communitization, unitization, force-pooling, etc?

☐ Yes ☐ No If answer is "yes," type of consolidation _____

If answer is "no," list the owners and tract descriptions which have actually been consolidated. (Use reverse side of this form if necessary.) _____

No allowable will be assigned to the well until all interests have been consolidated (by communitization, unitization, forced-pooling, or otherwise) or until a non-standard unit, eliminating such interests, has been approved by the Commission.

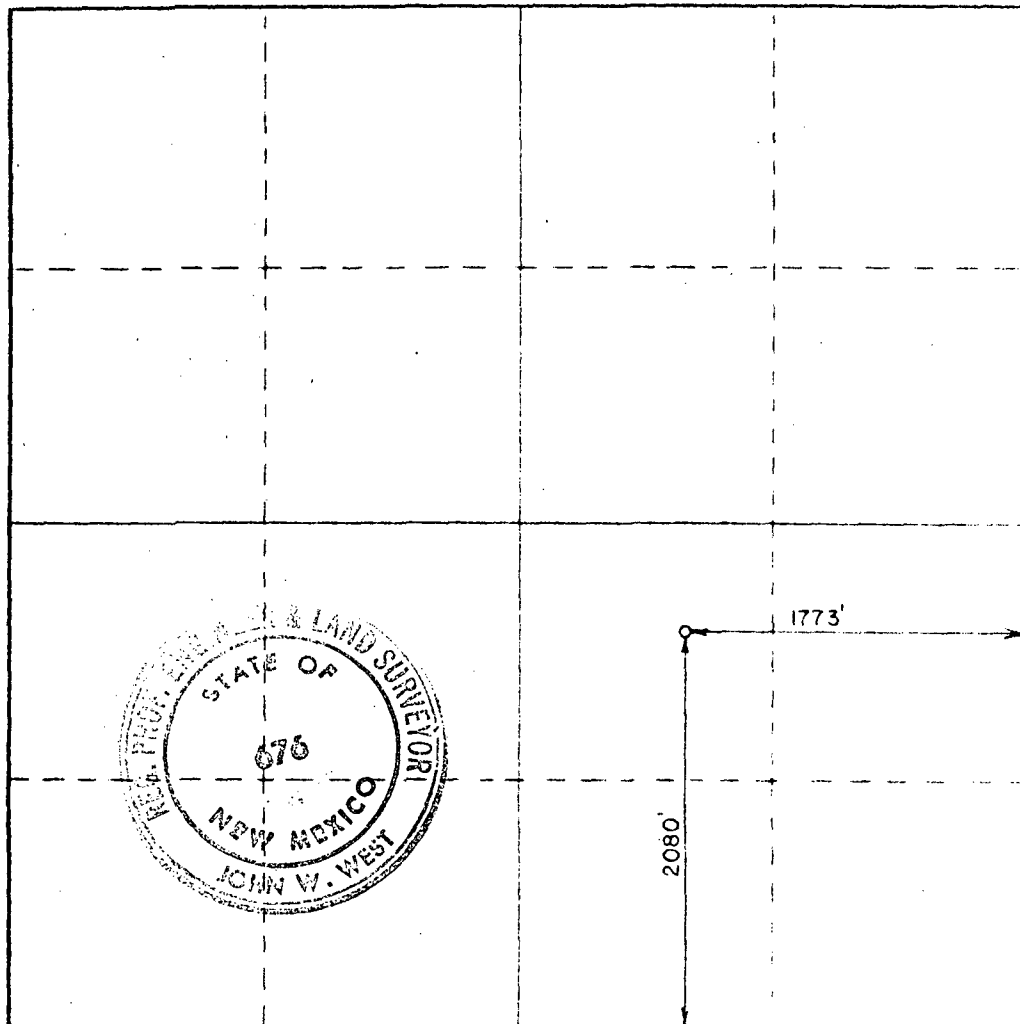

CERTIFICATION

I hereby certify that the information contained herein is true and complete to the best of my knowledge and belief.

I hereby certify that the well location shown on this plat was plotted from field notes of actual survey made by me or under my supervision and that the same is true and correct to the best of my knowledge and belief.

November 1, 1979

Certified by **JOHN W. WEST** 876
PATRICK A. ROMERO 5468
Surveyor No. 1492 3249

**NEW MEXICO OIL CONSERVATION COMMISSION
WELL LOCATION AND ACREAGE DEDICATION PLAT**

Form C-102
Supersedes C-128
Effective 1-1-65

All distances must be from the outer boundaries of the Section

Operator AMINOIL USA, INC.		Lease KIRKES		Well No. 1
Unit Letter J	Section 10	Township 24 South	Range 28 East	County Eddy
Actual Footage Location of Well: 2080 feet from the South line and 1773 feet from the East line				
Ground Level Elev. 3003.3	Producing Formation	Pool	Dedicated Acreage: Acre	

1. Outline the acreage dedicated to the subject well by colored pencil or hachure marks on the plat below
2. If more than one lease is dedicated to the well, outline each and identify the ownership thereof (both as to working interest and royalty).
3. If more than one lease of different ownership is dedicated to the well, have the interests of all owners been consolidated by communitization, unitization, force-pooling, etc?

☐ Yes ☐ No If answer is "yes," type of consolidation _____

If answer is "no," list the owners and tract descriptions which have actually been consolidated. (Use reverse side of this form if necessary.) _____

No allowable will be assigned to the well until all interests have been consolidated (by communitization, unitization, forced-pooling, or otherwise) or until a non-standard unit, eliminating such interests, has been approved by the Commission.

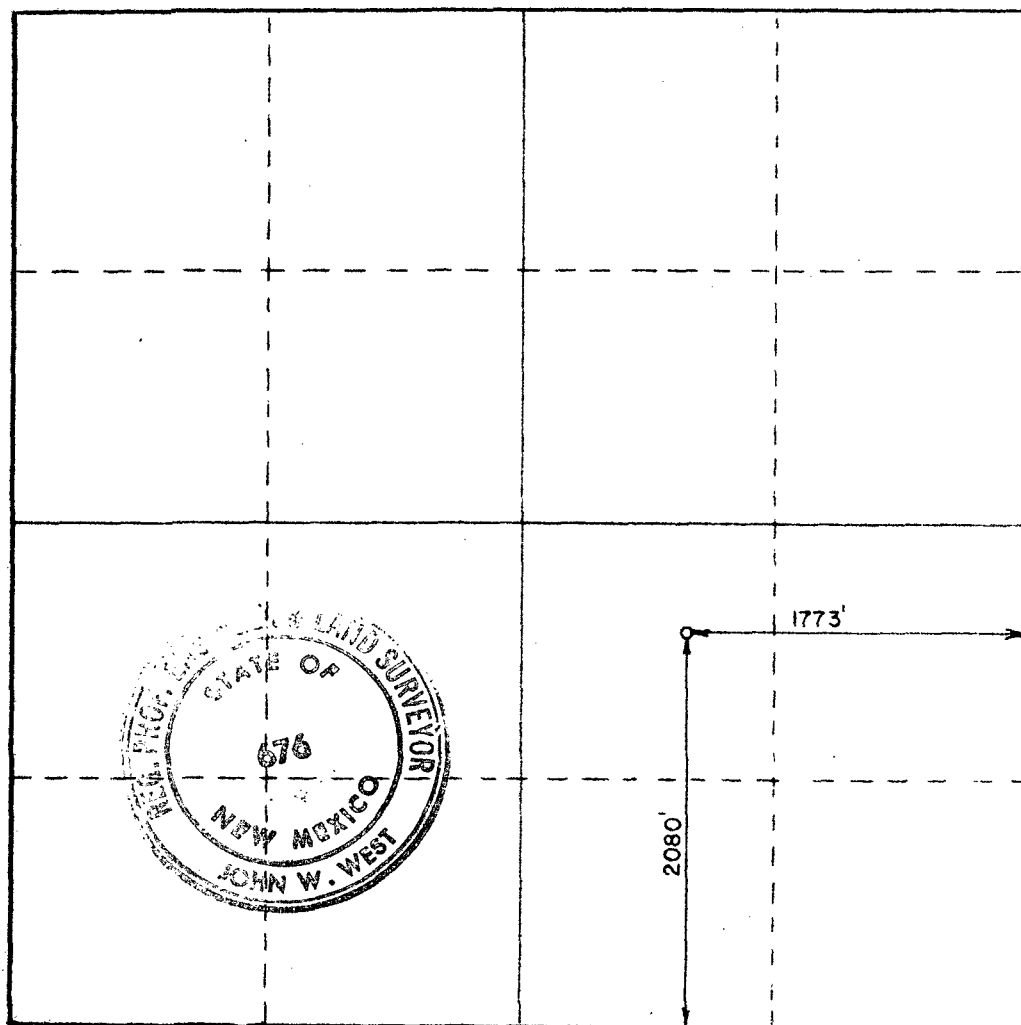

CERTIFICATION

I hereby certify that the information contained herein is true and complete to the best of my knowledge and belief

Name _____

Position _____

Company _____

Date _____

I hereby certify that the well location shown on this plat was plotted from field notes of actual survey made by me or under my supervision and that the same is true and correct to the best of my knowledge and belief.

November 14, 1979

Plotted by _____

Plotted by _____

Certified by **JOHN W. WEST** 876
PATRICK A. ROMERO 8863
Ronald J. Edson 3239

Aminoil USA, Inc.
600 Western United Life Building
Midland, Texas 79701
(915) 682-8231

AMINOIL USA

April 11, 1980

Adams Exploration Company
410 W. Ohio, Suite 202
Midland, Texas 79701
Attention: James C. Brown

HNG Oil Company
P. O. Box 2267
Midland, Texas 79702
Attention: Pat McQuiston

Phillips Petroleum Company
4001 Penbrook
Odessa, Texas 79762
Attention: Paul Hanna

Re: REQUEST FOR WAIVER FOR UNORTHODOX
LOCATION, S/2 SECTION 10, T-24-S,
R-28-E, EDDY COUNTY, NEW MEXICO
AMINOIL FILE SERIES 2841
MALAGA AREA

Gentlemen:

Aminoil is preparing to start its Kirkes No. 1 Well, which Aminoil expected to stake in a standard location in the S/2 of Section 10, T-24-S, R-28-E, NMPM, Eddy County, New Mexico. Aminoil's surveyor found that the standard location which Aminoil had expected to utilize fell on a railroad track within a railroad right-of-way crossing the S/2 of Section 10. In investigating alternate locations in the immediate area we find various other topographical problems including county roadway and irrigation ditches as well as the railroad track.

Taking the foregoing into consideration Aminoil has now concluded the only feasible location for this well will be 2080' FSL and 1773' FEL of said Section 10. This alternate location is 207' east of the standard location of which Aminoil previously had expected to utilize. Said location is unorthodox pursuant to the Rules and Regulations of the New Mexico Conservation Division.

We are seeking administrative approval of the foregoing unorthodox location from the New Mexico Oil Conservation Division and will therefore respectfully request that you provide us with evidence that you have no objection to the foregoing unorthodox location. If you have no such objection please execute one copy of this letter in the space below and return the same to us for our files and for further submittal to the appropriate offices of the New Mexico Oil Conservation Division. Inasmuch as several leases covering interests in the S/2 of Section 10 have primary terms which will be expiring in the near future it is important that we commence a well on this tract as soon as possible and we therefore request your early consideration.

REQUEST FOR WAIVER FOR UNORTHODOX
LOCATION, S/2 SECTION 10, T-24-S,
R-28-E, EDDY COUNTY, NEW MEXICO

April 11, 1980

Page Two

If you have any questions concerning the above, please advise.

Yours very truly,

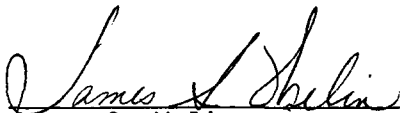

James S. Welin
Senior Landman

JSW/sls

THE UNDERSIGNED HAS NO OBJECTION TO THE UNORTHODOX LOCATION FOR THE ABOVE
WELL. EXECUTED THIS 11th DAY OF April, 1980.

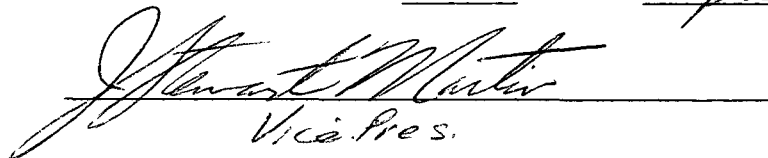
Vice Pres.

HNG Oil Company

Aminoil USA, Inc.
600 Western United Life Building
Midland, Texas 79701
(915) 682-8231

AMINOIL USA

April 11, 1980

Adams Exploration Company
410 W. Ohio, Suite 202
Midland, Texas 79701
Attention: James C. Brown

HNG Oil Company
P. O. Box 2267
Midland, Texas 79702
Attention: Pat McQuistion

Phillips Petroleum Company
4001 Penbrook
Odessa, Texas 79762
Attention: Paul Hanna

Re: REQUEST FOR WAIVER FOR UNORTHODOX
LOCATION, S/2 SECTION 10, T-24-S,
R-28-E, EDDY COUNTY, NEW MEXICO
AMINOIL FILE SERIES 2841
MALAGA AREA

Gentlemen:

Aminoil is preparing to start its Kirkes No. 1 Well, which Aminoil expected to stake in a standard location in the S/2 of Section 10, T-24-S, R-28-E, NMPM, Eddy County, New Mexico. Aminoil's surveyor found that the standard location which Aminoil had expected to utilize fell on a railroad track within a railroad right-of-way crossing the S/2 of Section 10. In investigating alternate locations in the immediate area we find various other topographical problems including county roadway and irrigation ditches as well as the railroad track.

Taking the foregoing into consideration Aminoil has now concluded the only feasible location for this well will be 2080' FSL and 1773' FEL of said Section 10. This alternate location is 207' east of the standard location of which Aminoil previously had expected to utilize. Said location is unorthodox pursuant to the Rules and Regulations of the New Mexico Conservation Division.

We are seeking administrative approval of the foregoing unorthodox location from the New Mexico Oil Conservation Division and will therefore respectfully request that you provide us with evidence that you have no objection to the foregoing unorthodox location. If you have no such objection please execute one copy of this letter in the space below and return the same to us for our files and for further submittal to the appropriate offices of the New Mexico Oil Conservation Division. Inasmuch as several leases covering interests in the S/2 of Section 10 have primary terms which will be expiring in the near future it is important that we commence a well on this tract as soon as possible and we therefore request your early consideration.

REQUEST FOR WAIVER FOR UNORTHODOX
LOCATION, S/2 SECTION 10, T-24-S,
R-28-E, EDDY COUNTY, NEW MEXICO

April 11, 1980

Page Two

If you have any questions concerning the above, please advise.

Yours very truly,

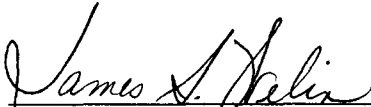

James S. Welin
Senior Landman

JSW/sls

THE UNDERSIGNED HAS NO OBJECTION TO THE UNORTHODOX LOCATION FOR THE ABOVE

WELL. EXECUTED THIS 11 DAY OF April, 1980.

Adams Exploration Company

By James C. Brown
Attorney in Fact

Aminoil USA, Inc.
600 Western United Life Building
Midland, Texas 79701
(915) 682-8231

AMINOIL USA

April 11, 1980

Adams Exploration Company
410 W. Ohio, Suite 202
Midland, Texas 79701
Attention: James C. Brown

HNG Oil Company
P. O. Box 2267
Midland, Texas 79702
Attention: Pat McQuistion

Phillips Petroleum Company
4001 Penbrook
Odessa, Texas 79762
Attention: Paul Hanna

Re: REQUEST FOR WAIVER FOR UNORTHODOX
LOCATION, S/2 SECTION 10, T-24-S,
R-28-E, EDDY COUNTY, NEW MEXICO
AMINOIL FILE SERIES 2841
MALAGA AREA

RECEIVED

APR 14 1980

LAND SECTION
PHILLIPS PETROLEUM CO.

Gentlemen:

Aminoil is preparing to start its Kirkes No. 1 Well, which Aminoil expected to stake in a standard location in the S/2 of Section 10, T-24-S, R-28-E, NMPM, Eddy County, New Mexico. Aminoil's surveyor found that the standard location which Aminoil had expected to utilize fell on a railroad track within a railroad right-of-way crossing the S/2 of Section 10. In investigating alternate locations in the immediate area we find various other topographical problems including county roadway and irrigation ditches as well as the railroad track.

Taking the foregoing into consideration Aminoil has now concluded the only feasible location for this well will be 2080' FSL and 1773' FEL of said Section 10. This alternate location is 207' east of the standard location of which Aminoil previously had expected to utilize. Said location is unorthodox pursuant to the Rules and Regulations of the New Mexico Conservation Division.

We are seeking administrative approval of the foregoing unorthodox location from the New Mexico Oil Conservation Division and will therefore respectfully request that you provide us with evidence that you have no objection to the foregoing unorthodox location. If you have no such objection please execute one copy of this letter in the space below and return the same to us for our files and for further submittal to the appropriate offices of the New Mexico Oil Conservation Division. Inasmuch as several leases covering interests in the S/2 of Section 10 have primary terms which will be expiring in the near future it is important that we commence a well on this tract as soon as possible and we therefore request your early consideration.

REQUEST FOR WAIVER FOR UNORTHODOX
LOCATION, S/2 SECTION 10, T-24-S,
R-28-E, EDDY COUNTY, NEW MEXICO

April 11, 1980

Page Two

If you have any questions concerning the above, please advise.

Yours very truly,

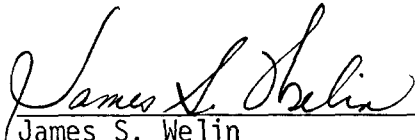

James S. Welin
Senior Landman

JSW/sls

THE UNDERSIGNED HAS NO OBJECTION TO THE UNORTHODOX LOCATION FOR THE ABOVE
WELL. EXECUTED THIS 15th DAY OF April, 1980.

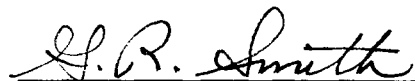

G. R. Smith

Director, Reservoir Engineering
PHILLIPS PETROLEUM COMPANY