

334-6003

F. P. CRUM, JR.

P. O. BOX 400
AZTEC, NEW MEXICO 87410

CONSULTANT GEOLOGIST
DRILLING & COMPLETION
LEASE MANAGEMENT

April 28, 1980

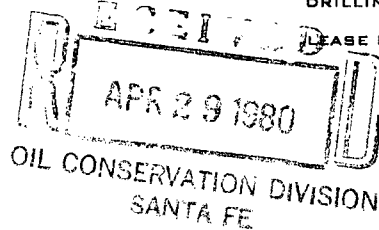

NSL
Rule 3-R-1620
& Rule 104-F
5-19-80

Revised
to include
Chacra

Mr. Joe D. Ramey, Division Director
Energy and Minerals Department
Oil Conservation Division
P. O. Box 2088
Santa Fe, New Mexico 87501

Re: DEPCO, INC.

Burns Federal #1-E infill ^{Basin} Dakota ^{under} Chacra dual
Unit I Section 5-T26N-R7W
Rio Arriba County, New Mexico

Dear Sir:

As provided in Rule 104-F; DEPCO, INC. is requesting an exception to the location requirement of Rule 104-C II (b) for the above captioned well to be located 730' FEL and 1490' FSL of Section 5.

The reason for this request for the non-standard location is the extreme topography in the area that makes it impossible to construct a standard drill site: i.e. 600' vertical cliffs and a one-half mile wide wash.

The attached copy of a U.S.G.S. topographic map shows the general situation. Also attached is evidence of notification of the above request to the off-set operators of the proposed well, as per regulation.

We would appreciate a reply at your earliest convenience.

Very truly yours,

F. P. Crum, Jr., agent
DEPCO, INC.

FPCJR/lg

Attachments
cc:



THE PURPOSE OF THIS PLAT IS SOLELY TO IDENTIFY OFF-SET OPERATORS OF DAKOTA AND CHACRA PRODUCTION TO THE BEST OF OUR KNOWLEDGE, AS PER RULE 104-F, AND IN NO WAY IMPLIES NOR REPRESENTS TOTAL ACRES, INTERESTS/RIGHTS THAT MAY BE HELD BY SAID OPERATORS.

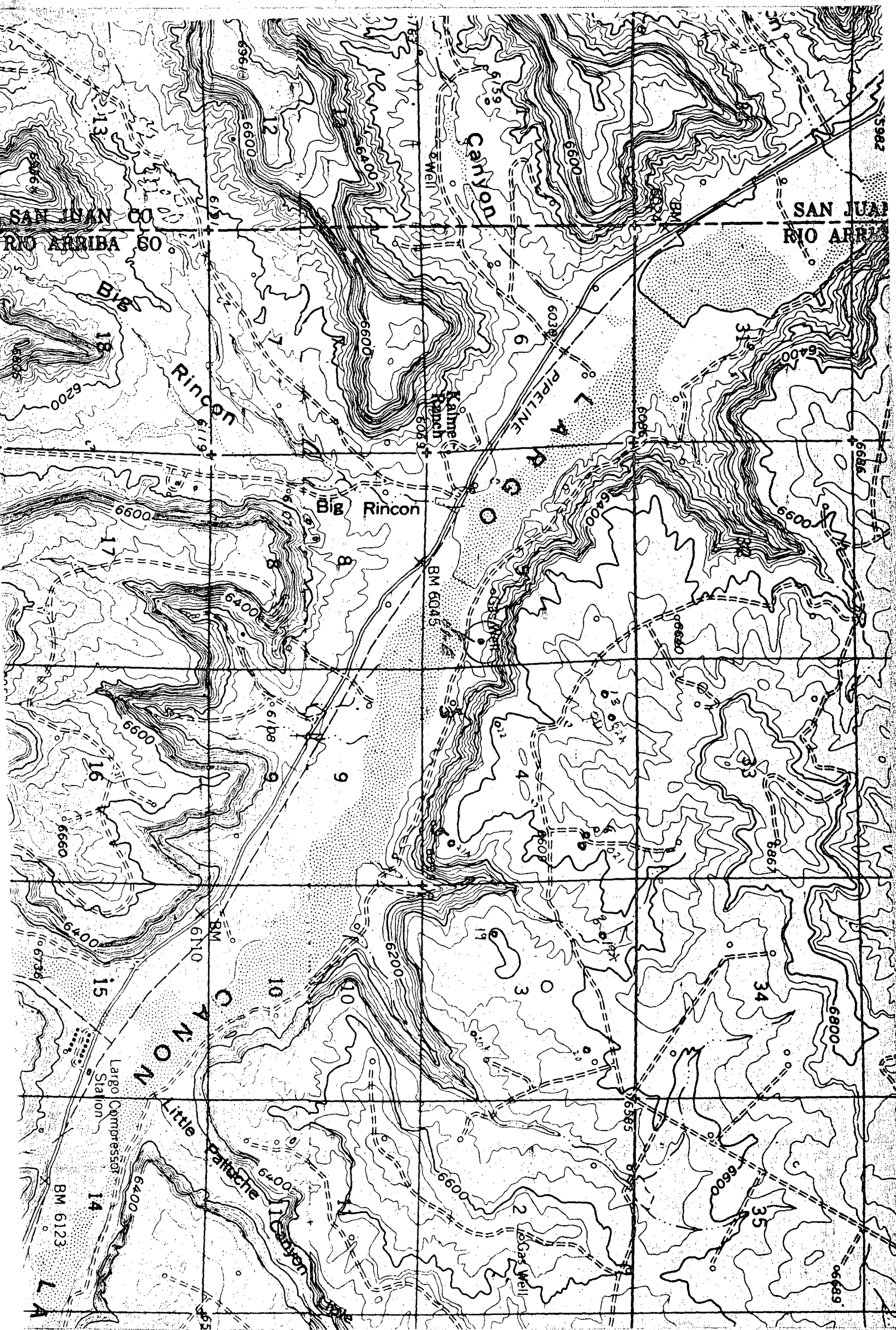

OIL CONSERVATION COMMISSION
Alto DISTRICT

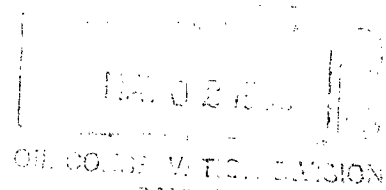

OIL CONSERVATION COMMISSION
BOX 2088
SANTA FE, NEW MEXICO

DATE April 29, 1980

RE: Proposed MC _____
Proposed DHC _____
Proposed NSL x _____
Proposed SWD _____
Proposed WFX _____
Proposed PMX _____

Gentlemen:

I have examined the application dated April 28, 1980
for the Deeco, Inc. Burns Federal #1-E I-5-26N-7W
Operator Lease and Well No. Unit, S-T-R

and my recommendations are as follows:

Approve

Yours very truly,

Frank S. Chaff

OIL CONSERVATION COMMISSION
Alto DISTRICT

OIL CONSERVATION COMMISSION
BOX 2088
SANTA FE, NEW MEXICO

RECEIVED DATE <u>April 18, 1980</u>	RE:	Proposed MC	_____
APR 18 1980		Proposed DHC	_____
		Proposed NSL	<u>α</u>
		Proposed SWD	_____
		Proposed WFX	_____
		Proposed PMX	_____
OIL CONSERVATION DIVISION SANTA FE			

Gentlemen:

I have examined the application dated April 17, 1980
for the Depco, Inc. Burns Federal #1E I-S-26N-7W
Operator Lease and Well No. Unit, S-T-R

and my recommendations are as follows:

Approve

Yours very truly,

Frank T. Chazy



ENERGY AND MINERALS DEPARTMENT
OIL CONSERVATION DIVISION

April 25, 1980

BRUCE KING
GOVERNOR

LARRY KEHOE
SECRETARY

POST OFFICE BOX 2088
STATE LAND OFFICE BUILDING
SANTA FE, NEW MEXICO 87501
(505) 827-2434

Mr. F. P. Crum, Jr.
P. O. Box 400
Aztec, New Mexico 87410

Re: Application for Non-Standard
Location: Depco, Inc. Burns
Federal No. 1-E, Unit I, Sec. 5,
T-26-N, R-7-W, Rio Arriba County

We may not process the subject application for non-standard location until the required information or plats checked below (is) (are) submitted.

☐ A plat must be submitted clearly showing the ownership of the offsetting leases.

☐ A statement must be submitted that offset owners have been notified of the application by certified mail.

☐ A plat must be submitted fully identifying the topography necessitating the non-standard location.

☒ Other: Please identify the projected pool or formation and the acreage to be dedicated to the well.

Very truly yours

R. L. STAMETS
Technical Support Chief

RLS/dr

No. 679239

RECEIPT FOR CERTIFIED MAIL

POSTAGE REQUIRED FOR THIS MAIL
MAY BE PAID BY ADDITIONAL MAIL
(See Reverse)

Elperonut Gas
Box 990
Farley, W. Va. 26740

POSTAGE REQUIRED FOR THIS MAIL MAY BE PAID BY ADDITIONAL MAIL (See Reverse)	REGULAR MAIL	15
	CERTIFIED MAIL	80
	REGISTERED MAIL	
	INSURED MAIL	
	POSTAGE PAID BY ADDITIONAL MAIL	45
	POSTAGE PAID BY ADDITIONAL MAIL	
	POSTAGE PAID BY ADDITIONAL MAIL	
	POSTAGE PAID BY ADDITIONAL MAIL	
	POSTAGE PAID BY ADDITIONAL MAIL	
	POSTAGE PAID BY ADDITIONAL MAIL	
TOTAL POSTAGE AND FEE		140
POSTAGE PAID BY ADDITIONAL MAIL		

15
80
45
140

45
140

45
140

NO. 67923R

RECEIPT FOR REGISTERED MAIL

U.S. POST OFFICE
WICHITA, KANSAS

Bolin and Co.
1120 air line Bldg
Wichita, Kan. 67201

15
80

45

45
140

POSTAGE PAID, NO. 1576



NO. 078716

PROCEED FOR CERTIFICATE OF MAIL

NOT TO BE USED FOR OTHER PURPOSES -
EXCEPT INTERNATIONAL MAIL

Ladd Petroleum
830 Commercial Bldg
Denver, Co. 80202

POSTAGE	13
POSTAGE PREPAID	80
POSTAGE PREPAID	45
POSTAGE PREPAID	138
TOTAL POSTAGE PREPAID	138

POSTAGE PREPAID BY ADDRESSEE

APR 17 1980

274716
SALES
RECEIPT

Lord Petroleum
830 Denver Nat Bldg
Denver, Co. 80202

13
80

45

138

