



# ALLSTATE ENVIRONMENTAL SERVICES, LLC



P.O BOX 11322  
MIDLAND, TEXAS 79702  
OFFICE: (432) 682-3547  
FAX: (432) 682-4182

CLOSE UNDER  
WELL API  
30-02S, 3L 431  
INCIDENT # A LUST  
0522548730

June 26, 2005.



New Mexico Oil Conservation Division  
1625 N. French Dr.  
Hobbs, N.M. 88240

Subject: Closure of Devon Energy Production Little Kings #3 Drill Pit, Sect. 17,  
T22S, R35E, UL K Lea County, N.M.

Dear Sir/Ma'am

Included in this mailing is the closure report for the Devon Energy Production Little Kings #3 Lease. As indicated in the summary the pit closure work was begun on June 8, 2005 and completed on June 13, 2005.

Any concerns or questions regarding this site may be addressed to Rob Elam, Allstate Environmental Services, at 432-682-3547 or his e-mail address at [allstateenviro@sbcglobal.net](mailto:allstateenviro@sbcglobal.net)

Sincerely,

*C. H. Kerby*

C. H. Kerby for Rob Elam - Project Coordinator  
Allstate Environmental Services

cc: Devon Energy Production, L.P. - Artesia, N.M.  
Allstate Environmental Svcs. file

RP# 1328

application - PACO713451308

*An Environmental Company*

SOLIDIFICATION, BIOREMEDIATION, LAND FARMING, SOIL SHREDDING

Closure Report  
June 26, 2005

Devon Energy Production, L.P.  
Little Kings #3  
Lea County, New Mexico

Prepared by Allstate Environmental Services

P.O. Box 11322

Midland, Tx. 79702

## Table of Contents

Closure Summary

Attachment I

Photos

Attachment II

Schematic

Attachment III

Form C-141

Attachment IV

Lab Analyses

### Closure Summary

Pursuant to Pit and Below-Grade Tank Guidelines as published November 1, 2004 by the New Mexico Oil Conservation Division.

Allstate Environmental Services was contracted by Devon Energy Production Co., L.P. to commence closure activities of the drilling pit at the Little Kings #3 lease in Lea County on June 8, 2005. The pit area was excavated to a depth of 6 ft. and covered an area of 100 ft. x 50 ft. The bottom of the pit was sloped to match the surface grade to promote rainwater runoff to the edges of a 40 mil plastic liner, thereby preventing any tendency to drive any remaining chlorides to the groundwater. After the liner was installed the excavation was brought to grade with clean soil, and will be re-seeded with a seed blend agreeable to the landowner. A drawing of the pit is included in attachment II. Photos of the site are in attachment I. Soil analysis results verifying clean backfill soil are in attachment IV. Chloride samples were taken from the pit bottom before the 40 mil liner was put in place. A copy of the C-141 will be found in attachment III.

ATTACHMENT I

PHOTOS

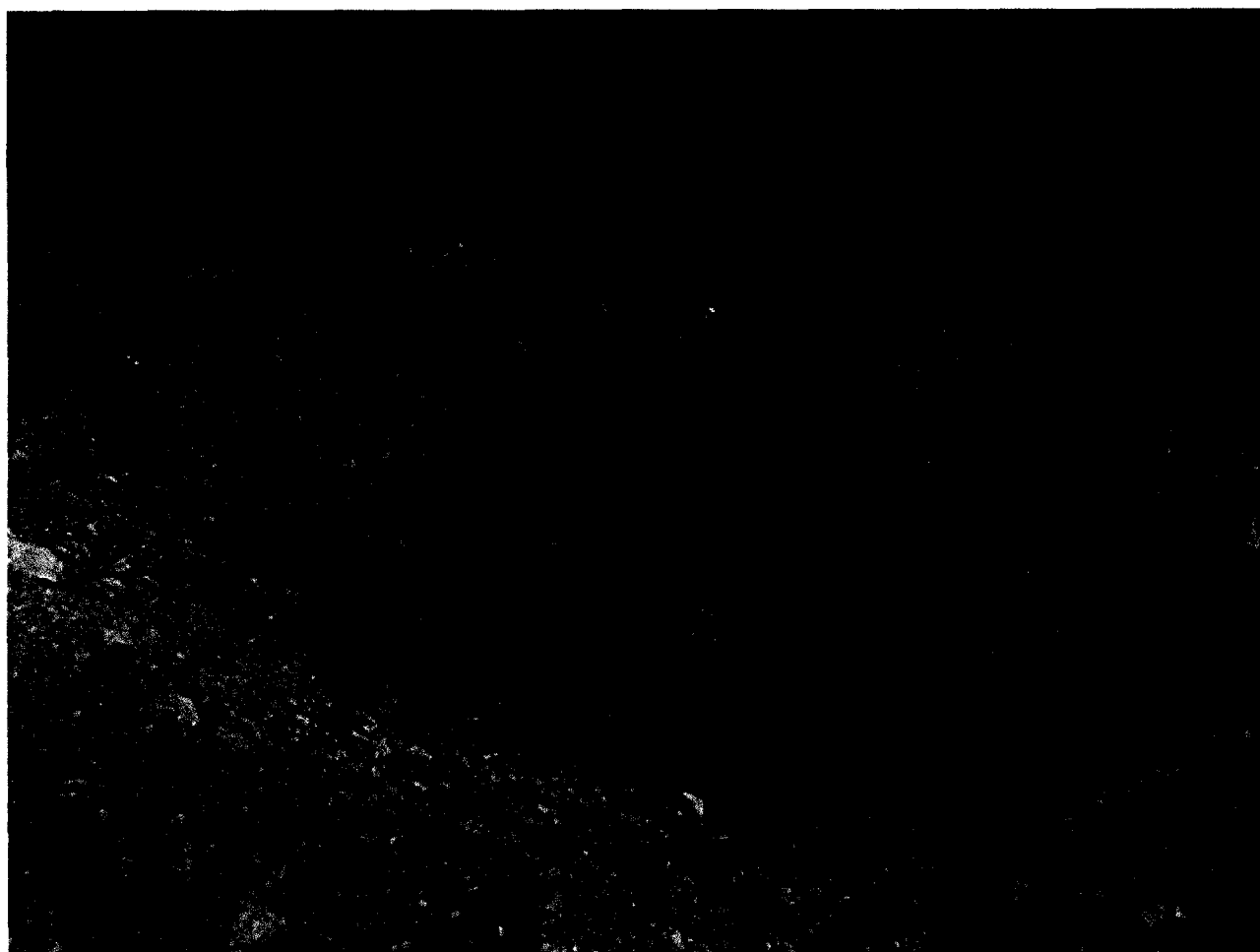



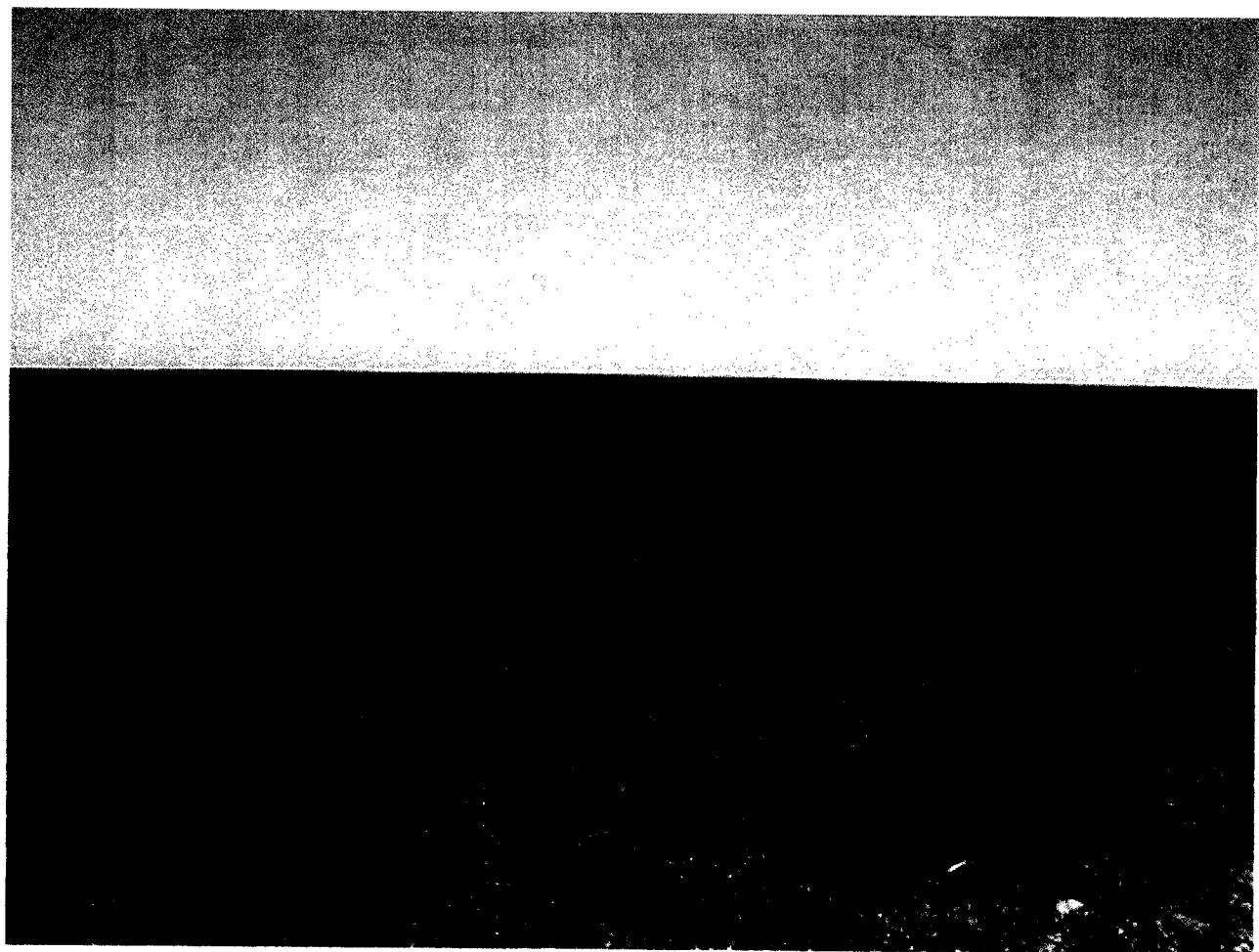

ATTACHMENT II

SCHEMATIC



## Pit Closure Drawing

Devon Energy Little Kings #3

June 26, 2005

◇ sample points

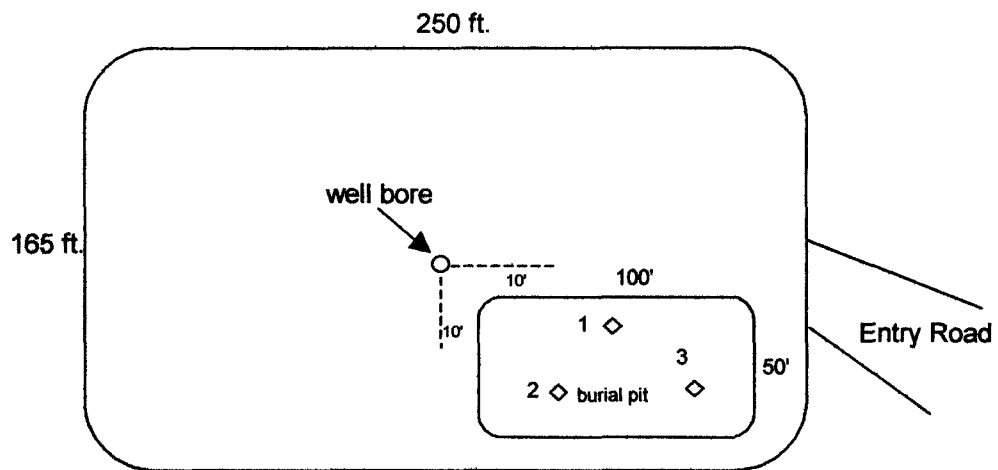

ATTACHMENT III

FORM C-141

District I  
1625 N. French Dr., Hobbs, NM 88240  
District II  
1301 W. Grand Avenue, Artesia, NM 88210  
District III  
1000 Rio Brazos Road, Aztec, NM 87410  
District IV  
1220 S. St. Francis Dr., Santa Fe, NM 87505

State of New Mexico  
Energy Minerals and Natural Resources

Form C-144  
June 1, 2004

Oil Conservation Division  
1220 South St. Francis Dr.  
Santa Fe, NM 87505

For drilling and production facilities, submit to appropriate NMOCD District Office.  
For downstream facilities, submit to Santa Fe office

**Pit or Below-Grade Tank Registration or Closure**

Is pit or below-grade tank covered by a "general plan"? Yes ☒ No ☐

Type of action: Registration of a pit or below-grade tank ☐ Closure of a pit or below-grade tank ☐

Operator: Devon Energy Telephone: 505-748-3371 e-mail address: \_\_\_\_\_  
Address: P.O. Box 250 2401 Pecos Ave. Artesia, New Mexico 88211-0250  
Facility or well name: Little Kings #3 API #: \_\_\_\_\_ U/L or Qtr/Qtr K Sec 17 T 22s R 35e  
County: Lea Latitude \_\_\_\_\_ Longitude \_\_\_\_\_ NAD: 1927 ☐ 1983 ☐  
Surface Owner: Federal ☐ State ☐ Private ☒ Indian ☐

**Pit**  
Type: Drilling ☒ Production ☐ Disposal ☐  
Workover ☐ Emergency ☐  
Lined ☐ Unlined ☐  
Liner type: Synthetic ☐ Thickness \_\_\_\_\_ mil Clay ☐  
Pit Volume \_\_\_\_\_ bbl

**Below-grade tank**  
Volume: \_\_\_\_\_ bbl Type of fluid: \_\_\_\_\_  
Construction material: \_\_\_\_\_  
Double-walled, with leak detection? Yes ☐ If not, explain why not. \_\_\_\_\_

Depth to ground water (vertical distance from bottom of pit to seasonal high water elevation of ground water.) <u>50-75</u>	Less than 50 feet	(20 points)
	50 feet or more, but less than 100 feet	(10 points)
	100 feet or more	( 0 points) <u>X</u>
Wellhead protection area: (Less than 200 feet from a private domestic water source, or less than 1000 feet from all other water sources.)	Yes	(20 points)
	No	( 0 points) <u>X</u>
Distance to surface water: (horizontal distance to all wetlands, playas, irrigation canals, ditches, and perennial and ephemeral watercourses.)	Less than 200 feet	(20 points)
	200 feet or more, but less than 1000 feet	(10 points)
	1000 feet or more	( 0 points) <u>X</u>
Ranking Score (Total Points)		0 points

If this is a pit closure: (1) Attach a diagram of the facility showing the pit's relationship to other equipment and tanks. (2) Indicate disposal location: (check the onsite box if you are burying in place) onsite ☒ offsite ☐ If offsite, name of facility \_\_\_\_\_. (3) Attach a general description of remedial action taken including remediation start date and end date. (4) Groundwater encountered: No ☒ Yes ☐ If yes, show depth below ground surface \_\_\_\_\_ ft. and attach sample results. (5) Attach soil sample results and a diagram of sample locations and excavations.

Additional Comments: Drill Pit Closure Report - See "Closure Summary"

I hereby certify that the information above is true and complete to the best of my knowledge and belief. I further certify that the above-described pit or below-grade tank has been/will be constructed or closed according to NMOCD guidelines ☐, a general permit ☐, or an (attached) alternative OCD-approved plan ☒.

Date: 7-5-05

Printed Name/Title C. H. Kerby/Agent

Signature C. H. Kerby

Your certification and NMOCD approval of this application/closure does not relieve the operator of liability should the contents of the pit or tank contaminate ground water or otherwise endanger public health or the environment. Nor does it relieve the operator of its responsibility for compliance with any other federal, state, or local laws and/or regulations.

Approval:

Printed Name/Title \_\_\_\_\_

Signature \_\_\_\_\_

Date: \_\_\_\_\_

District I  
1625 N. French Dr., Hobbs, NM 88240  
District II  
1301 W. Grand Avenue, Artesia, NM 88210  
District III  
1000 Rio Brazos Road, Aztec, NM 87410  
District IV  
1220 S. St. Francis Dr., Santa Fe, NM 87505

State of New Mexico  
Energy Minerals and Natural Resources  
Oil Conservation Division  
1220 South St. Francis Dr.  
Santa Fe, NM 87505

Form C-141  
Revised October 10, 2003

Submit 2 Copies to appropriate  
District Office in accordance  
with Rule 116 on back  
side of form

**Release Notification and Corrective Action**

**OPERATOR**

☐ Initial Report ☐ Final Report

Name of Company: <b>Devon Energy Production Co.</b>	Contact: <b>Joe Handley</b>	
Address: <b>PO Box 250 2401 Pecos Avenue Artesia, New Mexico 88211-0250</b>	Telephone No. <b>505.748.3371</b>	
Facility Name <b>Little Kings #3</b>	Facility Type <b>Drilling reserve pit</b>	
Surface Owner: <b>State of New Mexico</b>	Mineral Owner	Lease No.

**LOCATION OF RELEASE**

**30.025.36431**

Unit Letter <b>K</b>	Section <b>17</b>	Township <b>T22S</b>	Range <b>R35E</b>	Feet from the	North/South Line	Feet from the	East/West Line	County: <b>Lea</b>
-------------------------	----------------------	-------------------------	----------------------	---------------------	---------------------	---------------------	-------------------	--------------------

Latitude: **32°23'25.6"N** Longitude: **103°23'29.3"W**

**NATURE OF RELEASE**

Type of Release <b>Drilling mud/fluids and well cuttings.</b>	Volume of Release	Volume Recovered
Source of Release <b>Drilling reserve pit</b>	Date and Hour of Occurrence	Date and Hour of Discovery
Was Immediate Notice Given? <input type="checkbox"/> Yes <input type="checkbox"/> No <input type="checkbox"/> Not Required	If YES, To Whom? <b>Larry Johnson</b>	
By Whom?	Date and Hour	
Was a Watercourse Reached? <input type="checkbox"/> Yes <input checked="" type="checkbox"/> No	If YES, Volume Impacting the Watercourse. <b>NA</b>	
If a Watercourse was Impacted, Describe Fully.* <b>NA</b>		
Describe Cause of Problem and Remedial Action Taken.* <b>Drilling reserve pit</b>		
Describe Area Affected and Cleanup Action Taken.* <b>Excavate and dispose of drill pit contents. Remedial Goals: TPH 8015m = 5000 mg/Kg, Benzene = 10 mg/Kg, and BTEX, i.e., the mass sum of benzene, ethylbenzene, toluene, and xylenes = 50 mg/Kg.</b>		
I hereby certify that the information given above is true and complete to the best of my knowledge and understand that pursuant to NMOCD rules and regulations all operators are required to report and/or file certain release notifications and perform corrective actions for releases which may endanger public health or the environment. The acceptance of a C-141 report by the NMOCD marked as "Final Report" does not relieve the operator of liability should their operations have failed to adequately investigate and remediate contamination that pose a threat to ground water, surface water, human health or the environment. In addition, NMOCD acceptance of a C-141 report does not relieve the operator of responsibility for compliance with any other federal, state, or local laws and/or regulations.		

Signature:	<b>OIL CONSERVATION DIVISION</b>	
Printed Name: <b>Joe Handley</b>	Approved by District Supervisor:	
E-mail Address: <b>joe.handley@dvn.com</b>	Approval Date:	Expiration Date:
Title: <b>Supervising Manager</b>	Conditions of Approval:	Attached <input type="checkbox"/>
Date: <b>November 9, 2004</b>	Phone: <b>505.748.3371</b>	

Attach Additional Sheets If Necessary

ATTACHMENT IV  
LAB ANALYSES

# **E** NVIRONMENTAL LAB OF

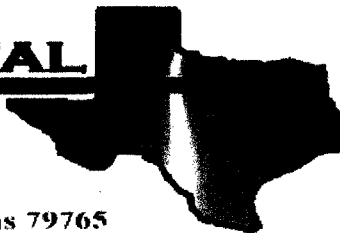

12600 West I-20 East - Odessa, Texas 79765

## Analytical Report

**Prepared for:**

Rob Elam

Allstate Environmental Services, LLC

P.O. Box 11322

Midland, TX 79702

Project: Devon- Little King

Project Number: None Given

Location: Lea County

Lab Order Number: 5F17002

Report Date: 06/22/05

Allstate Environmental Services, LLC  
P.O. Box 11322  
Midland TX, 79702

Project: Devon- Little King  
Project Number: None Given  
Project Manager: Rob Elam

Fax: (432) 682-4182

Reported:  
06/22/05 08:13

#### ANALYTICAL REPORT FOR SAMPLES

Sample ID	Laboratory ID	Matrix	Date Sampled	Date Received
1- Devon- LK- B	5F17002-01	Soil	06/08/05 08:00	06/17/05 07:47
2- Devon- LK- B	5F17002-02	Soil	06/08/05 08:05	06/17/05 07:47
3- Devon- LK- B	5F17002-03	Soil	06/08/05 08:10	06/17/05 07:47

Allstate Environmental Services, LLC  
P.O. Box 11322  
Midland TX, 79702

Project: Devon- Little King  
Project Number: None Given  
Project Manager: Rob Elam

Fax: (432) 682-4182

Reported:  
06/22/05 08:13

**Organics by GC**  
**Environmental Lab of Texas**

Analyte	Result	Reporting Limit	Units	Dilution	Batch	Prepared	Analyzed	Method	Notes
<b>1- Devon- LK- B (5F17002-01) Soil</b>									
Gasoline Range Organics C6-C12	ND	10.0	mg/kg dry	1	EF51707	06/17/05	06/19/05	EPA 8015M	
Diesel Range Organics >C12-C35	ND	10.0	"	"	"	"	"	"	
Total Hydrocarbon C6-C35	ND	10.0	"	"	"	"	"	"	
Surrogate: 1-Chlorooctane		76.2 %	70-130		"	"	"	"	
Surrogate: 1-Chlorooctadecane		84.2 %	70-130		"	"	"	"	
<b>2- Devon- LK- B (5F17002-02) Soil</b>									
Gasoline Range Organics C6-C12	ND	10.0	mg/kg dry	1	EF51707	06/17/05	06/19/05	EPA 8015M	
Diesel Range Organics >C12-C35	43.4	10.0	"	"	"	"	"	"	
Total Hydrocarbon C6-C35	43.4	10.0	"	"	"	"	"	"	
Surrogate: 1-Chlorooctane		77.8 %	70-130		"	"	"	"	
Surrogate: 1-Chlorooctadecane		92.4 %	70-130		"	"	"	"	
<b>3- Devon- LK- B (5F17002-03) Soil</b>									
Gasoline Range Organics C6-C12	ND	10.0	mg/kg dry	1	EF51708	06/17/05	06/19/05	EPA 8015M	
Diesel Range Organics >C12-C35	ND	10.0	"	"	"	"	"	"	
Total Hydrocarbon C6-C35	ND	10.0	"	"	"	"	"	"	
Surrogate: 1-Chlorooctane		74.8 %	70-130		"	"	"	"	
Surrogate: 1-Chlorooctadecane		84.6 %	70-130		"	"	"	"	

Environmental Lab of Texas

The results in this report apply to the samples analyzed in accordance with the samples received in the laboratory. This analytical report must be reproduced in its entirety, with written approval of Environmental Lab of Texas.

Page 2 of 7

Allstate Environmental Services, LLC  
P.O. Box 11322  
Midland TX, 79702

Project: Devon- Little King  
Project Number: None Given  
Project Manager: Rob Elam

Fax: (432) 682-4182

Reported:  
06/22/05 08:13

**General Chemistry Parameters by EPA / Standard Methods**  
**Environmental Lab of Texas**

Analyte	Result	Reporting Limit	Units	Dilution	Batch	Prepared	Analyzed	Method	Notes
<b>1- Devon- LK- B (5F17002-01) Soil</b>									
Chloride	102	5.00	mg/kg	10	EF52003	06/18/05	06/18/05	EPA 300.0	
% Moisture	16.3	0.1	%	1	EF52004	06/17/05	06/20/05	% calculation	
<b>2- Devon- LK- B (5F17002-02) Soil</b>									
Chloride	1700	50.0	mg/kg	100	EF52003	06/18/05	06/18/05	EPA 300.0	
% Moisture	18.3	0.1	%	1	EF52004	06/17/05	06/20/05	% calculation	
<b>3- Devon- LK- B (5F17002-03) Soil</b>									
Chloride	86.0	5.00	mg/kg	10	EF52003	06/18/05	06/18/05	EPA 300.0	
% Moisture	13.5	0.1	%	1	EF52004	06/17/05	06/20/05	% calculation	

Environmental Lab of Texas

*The results in this report apply to the samples analyzed in accordance with the samples received in the laboratory. This analytical report must be reproduced in its entirety, with written approval of Environmental Lab of Texas.*

Page 3 of 7

Allstate Environmental Services, LLC  
P.O. Box 11322  
Midland TX, 79702

Project: Devon- Little King  
Project Number: None Given  
Project Manager: Rob Elam

Fax: (432) 682-4182

Reported:  
06/22/05 08:13

**Organics by GC - Quality Control**  
**Environmental Lab of Texas**

Analyte	Result	Reporting Limit	Units	Spike Level	Source Result	%REC	%REC Limits	RPD	RPD Limit	Notes
---------	--------	--------------------	-------	----------------	------------------	------	----------------	-----	--------------	-------

**Batch EF51707 - Solvent Extraction (GC)**

**Blank (EF51707-BLK1)**

Prepared: 06/17/05 Analyzed: 06/18/05

Gasoline Range Organics C6-C12	ND	10.0	mg/kg wet							
Diesel Range Organics >C12-C35	ND	10.0	"							
Total Hydrocarbon C6-C35	ND	10.0	"							
Surrogate: 1-Chlorooctane	36.2		mg/kg	50.0		72.4	70-130			
Surrogate: 1-Chlorooctadecane	35.3		"	50.0		70.6	70-130			

**LCS (EF51707-BS1)**

Prepared: 06/17/05 Analyzed: 06/18/05

Gasoline Range Organics C6-C12	418	10.0	mg/kg wet	500		83.6	75-125			
Diesel Range Organics >C12-C35	431	10.0	"	500		86.2	75-125			
Total Hydrocarbon C6-C35	849	10.0	"	1000		84.9	75-125			
Surrogate: 1-Chlorooctane	41.8		mg/kg	50.0		83.6	70-130			
Surrogate: 1-Chlorooctadecane	39.8		"	50.0		79.6	70-130			

**Calibration Check (EF51707-CCV1)**

Prepared: 06/17/05 Analyzed: 06/19/05

Gasoline Range Organics C6-C12	447		mg/kg	500		89.4	80-120			
Diesel Range Organics >C12-C35	492		"	500		98.4	80-120			
Total Hydrocarbon C6-C35	939		"	1000		93.9	80-120			
Surrogate: 1-Chlorooctane	47.3		"	50.0		94.6	70-130			
Surrogate: 1-Chlorooctadecane	46.1		"	50.0		92.2	70-130			

**Matrix Spike (EF51707-MS1)**

Source: 5F17001-17

Prepared: 06/17/05 Analyzed: 06/18/05

Gasoline Range Organics C6-C12	570	10.0	mg/kg dry	566	9.73	99.0	75-125			
Diesel Range Organics >C12-C35	586	10.0	"	566	73.5	90.5	75-125			
Total Hydrocarbon C6-C35	1160	10.0	"	1130	73.5	96.2	75-125			
Surrogate: 1-Chlorooctane	50.0		mg/kg	50.0		100	70-130			
Surrogate: 1-Chlorooctadecane	48.4		"	50.0		96.8	70-130			

**Matrix Spike Dup (EF51707-MSD1)**

Source: 5F17001-17

Prepared: 06/17/05 Analyzed: 06/18/05

Gasoline Range Organics C6-C12	564	10.0	mg/kg dry	566	9.73	97.9	75-125	1.06	20	
Diesel Range Organics >C12-C35	603	10.0	"	566	73.5	93.6	75-125	2.86	20	
Total Hydrocarbon C6-C35	1170	10.0	"	1130	73.5	97.0	75-125	0.858	20	
Surrogate: 1-Chlorooctane	50.7		mg/kg	50.0		101	70-130			
Surrogate: 1-Chlorooctadecane	49.0		"	50.0		98.0	70-130			

Environmental Lab of Texas

The results in this report apply to the samples analyzed in accordance with the samples received in the laboratory. This analytical report must be reproduced in its entirety, with written approval of Environmental Lab of Texas.

Page 4 of 7

Allstate Environmental Services, LLC  
P.O. Box 11322  
Midland TX, 79702

Project: Devon- Little King  
Project Number: None Given  
Project Manager: Rob Elam

Fax: (432) 682-4182

Reported:  
06/22/05 08:13

**Organics by GC - Quality Control**  
**Environmental Lab of Texas**

Analyte	Result	Reporting Limit	Units	Spike Level	Source Result	%REC Limits	RPD	RPD Limit	Notes
<b>Batch EF51708 - Solvent Extraction (GC)</b>									
<b>Blank (EF51708-BLK1)</b>									
				Prepared: 06/17/05 Analyzed: 06/19/05					
Gasoline Range Organics C6-C12	ND	10.0	mg/kg wet						
Diesel Range Organics >C12-C35	ND	10.0	"						
Total Hydrocarbon C6-C35	ND	10.0	"						
Surrogate: 1-Chlorooctane	35.9		mg/kg	50.0		71.8	70-130		
Surrogate: 1-Chlorooctadecane	35.9		"	50.0		71.8	70-130		
<b>LCS (EF51708-BS1)</b>									
				Prepared: 06/17/05 Analyzed: 06/19/05					
Gasoline Range Organics C6-C12	406	10.0	mg/kg wet	500		81.2	75-125		
Diesel Range Organics >C12-C35	430	10.0	"	500		86.0	75-125		
Total Hydrocarbon C6-C35	836	10.0	"	1000		83.6	75-125		
Surrogate: 1-Chlorooctane	41.1		mg/kg	50.0		82.2	70-130		
Surrogate: 1-Chlorooctadecane	38.8		"	50.0		77.6	70-130		
<b>Calibration Check (EF51708-CCV1)</b>									
				Prepared: 06/17/05 Analyzed: 06/19/05					
Gasoline Range Organics C6-C12	475		mg/kg	500		95.0	80-120		
Diesel Range Organics >C12-C35	530		"	500		106	80-120		
Total Hydrocarbon C6-C35	1010		"	1000		101	80-120		
Surrogate: 1-Chlorooctane	48.8		"	50.0		97.6	70-130		
Surrogate: 1-Chlorooctadecane	47.5		"	50.0		95.0	70-130		
<b>Matrix Spike (EF51708-MS1)</b>									
			Source: 5F17011-01		Prepared: 06/17/05 Analyzed: 06/19/05				
Gasoline Range Organics C6-C12	505	10.0	mg/kg dry	531	ND	95.1	75-125		
Diesel Range Organics >C12-C35	544	10.0	"	531	ND	102	75-125		
Total Hydrocarbon C6-C35	1050	10.0	"	1060	ND	99.1	75-125		
Surrogate: 1-Chlorooctane	52.4		mg/kg	50.0		105	70-130		
Surrogate: 1-Chlorooctadecane	51.1		"	50.0		102	70-130		
<b>Matrix Spike Dup (EF51708-MSD1)</b>									
			Source: 5F17011-01		Prepared: 06/17/05 Analyzed: 06/19/05				
Gasoline Range Organics C6-C12	566	10.0	mg/kg dry	531	ND	107	75-125	11.4	20
Diesel Range Organics >C12-C35	554	10.0	"	531	ND	104	75-125	1.82	20
Total Hydrocarbon C6-C35	1120	10.0	"	1060	ND	106	75-125	6.45	20
Surrogate: 1-Chlorooctane	50.5		mg/kg	50.0		101	70-130		
Surrogate: 1-Chlorooctadecane	50.2		"	50.0		100	70-130		

Environmental Lab of Texas

The results in this report apply to the samples analyzed in accordance with the samples received in the laboratory. This analytical report must be reproduced in its entirety, with written approval of Environmental Lab of Texas.

Page 5 of 7

Allstate Environmental Services, LLC  
P.O. Box 11322  
Midland TX, 79702

Project: Devon- Little King  
Project Number: None Given  
Project Manager: Rob Elam

Fax: (432) 682-4182

Reported:  
06/22/05 08:13

**General Chemistry Parameters by EPA / Standard Methods - Quality Control**  
**Environmental Lab of Texas**

Analyte	Result	Reporting Limit	Units	Spike Level	Source Result	%REC	%RBC Limits	RPD	RPD Limit	Notes
---------	--------	--------------------	-------	----------------	------------------	------	----------------	-----	--------------	-------

**Batch EF52003 - Water Extraction**

**Blank (EF52003-BLK1)**

Prepared & Analyzed: 06/18/05

Chloride ND 0.500 mg/kg

**LCS (EF52003-BS1)**

Prepared & Analyzed: 06/18/05

Chloride 10.9 mg/L 10.0 109 80-120

**Calibration Check (EF52003-CCV1)**

Prepared & Analyzed: 06/18/05

Chloride 11.1 mg/L 10.0 111 80-120

**Duplicate (EF52003-DUP1)**

Source: 5F16008-01

Prepared & Analyzed: 06/18/05

Chloride 153 10.0 mg/kg 166 8.15 20

**Batch EF52004 - General Preparation (Prep)**

**Blank (EF52004-BLK1)**

Prepared: 06/17/05 Analyzed: 06/20/05

% Moisture 0.1 0.1 %

**Duplicate (EF52004-DUP1)**

Source: 5F17001-01

Prepared: 06/17/05 Analyzed: 06/20/05

% Moisture 10.7 0.1 % 9.5 11.9 20

Environmental Lab of Texas

*The results in this report apply to the samples analyzed in accordance with the samples received in the laboratory. This analytical report must be reproduced in its entirety, with written approval of Environmental Lab of Texas.*

Page 6 of 7

Allstate Environmental Services, LLC

P.O. Box 11322

Midland TX, 79702

Project: Devon- Little King

Project Number: None Given

Project Manager: Rob Elam

Fax: (432) 682-4182

Reported:

06/22/05 08:13

### Notes and Definitions

DET Analyte DETECTED  
ND Analyte NOT DETECTED at or above the reporting limit  
NR Not Reported  
dry Sample results reported on a dry weight basis  
RPD Relative Percent Difference  
LCS Laboratory Control Spike  
MS Matrix Spike  
Dup Duplicate

Report Approved By:

*Raland K. Tuttle*

Date:

6/22/2005

Raland K. Tuttle, Lab Manager

Celey D. Keene, Lab Director, Org. Tech Director

Peggy Allen, QA Officer

Jeanne Mc Murrey, Inorg. Tech Director

LaTasha Cornish, Chemist

Sandra Sanchez, Lab Tech.

This material is intended only for the use of the individual (s) or entity to whom it is addressed, and may contain information that is privileged and confidential.

If you have received this material in error, please notify us immediately at 432-563-1800.

Environmental Lab of Texas

*The results in this report apply to the samples analyzed in accordance with the samples received in the laboratory. This analytical report must be reproduced in its entirety, with written approval of Environmental Lab of Texas.*

Page 7 of 7

12600 West I-20 East - Odessa, Texas 79705 - (432) 563-1800 - Fax (432) 563-1713

12600 West 1-20 East  
Odessa, Texas 79765

**Phone: 432-863-1800**  
**Fax: 432-863-1713**

**Project Manager:**

Ref Eloma - AES

Mac Haller - Devon

**Project Name:**

Down-hill King

**Company Name**

# Mississippi Environmental Services

**Project #:**

**Company Address:**

1300 MCB 119 6/29

**Project Log:**

Lead County

City/State/Zip:

Michael

**POB:**

**Telephone No:**

132-682-3547

**Fax No:**

**Sample Signature:**

4470

[illegible]

# Environmental Lab of Texas

## Variance / Corrective Action Report – Sample Log-In

Client: Allstate Env.

Date/Time: 06-17-05 @ 0747

Order #: SF17602

Initials: JMM

### Sample Receipt Checklist

Temperature of container/cooler?	<input checked="" type="radio"/> Yes	<input type="radio"/> No	3.5	C
Shipping container/cooler in good condition?	<input checked="" type="radio"/> Yes	<input type="radio"/> No	N/A	
Custody Seals intact on shipping container/cooler?	<input checked="" type="radio"/> Yes	<input type="radio"/> No	Not present	N/A
Custody Seals intact on sample bottles?	<input checked="" type="radio"/> Yes	<input type="radio"/> No	<del>Not present</del>	
Chain of custody present?	<input checked="" type="radio"/> Yes	<input type="radio"/> No		
Sample Instructions complete on Chain of Custody?	<input checked="" type="radio"/> Yes	<input type="radio"/> No		
Chain of Custody signed when relinquished and received?	<input checked="" type="radio"/> Yes	<input type="radio"/> No		
Chain of custody agrees with sample label(s)	<input checked="" type="radio"/> Yes	<input checked="" type="radio"/> No	*	
Container labels legible and intact?	<input checked="" type="radio"/> Yes	<input type="radio"/> No		
Sample Matrix and properties same as on chain of custody?	<input checked="" type="radio"/> Yes	<input type="radio"/> No		
Samples in proper container/bottle?	<input checked="" type="radio"/> Yes	<input type="radio"/> No		
Samples properly preserved?	<input checked="" type="radio"/> Yes	<input type="radio"/> No		
Sample bottles intact?	<input checked="" type="radio"/> Yes	<input type="radio"/> No		
Preservations documented on Chain of Custody?	<input checked="" type="radio"/> Yes	<input type="radio"/> No		
Containers documented on Chain of Custody?	<input checked="" type="radio"/> Yes	<input type="radio"/> No		
Sufficient sample amount for indicated test?	<input checked="" type="radio"/> Yes	<input type="radio"/> No		
All samples received within sufficient hold time?	<input checked="" type="radio"/> Yes	<input type="radio"/> No		
VOC samples have zero headspace?	<input checked="" type="radio"/> Yes	<input type="radio"/> No	Not Applicable	

Other observations: \* <sup>CQ</sup> Analysis request  $\text{Na}, \text{K}, \text{Cl}^-$  and in comments  $\text{Ba}, \text{Mn}, \text{Cl}^-$   
 Label Analysis request  $\text{Ba}, \text{Mn}, \text{Cl}^-$

### Variance Documentation:

Contact Person: - Joel Owens Date/Time: 06-17-05 @ 0800 Contacted by: Jeanne McMurry

Regarding:

\* see above

Corrective Action Taken:

run 8015M +  $\text{Cl}^-$

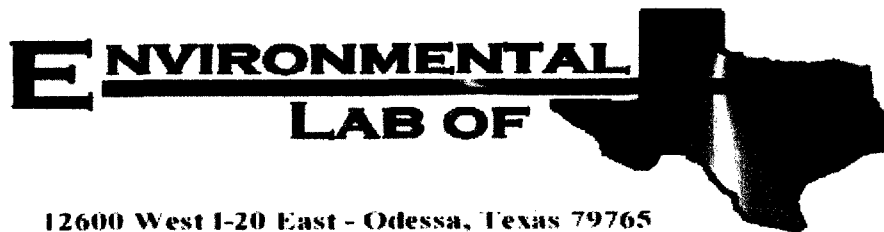

## Analytical Report

**Prepared for:**

Rob Elam

Allstate Environmental Services, LLC

P.O. Box 11322

Midland, TX 79702

Project: Devon- Little King #3

Project Number: None Given

Location: None Given

Lab Order Number: 5F24001

Report Date: 06/29/05

Allstate Environmental Services, LLC  
P.O. Box 11322  
Midland TX, 79702

Project: Devon- Little King #3  
Project Number: None Given  
Project Manager: Rob Elam

Fax: (432) 682-4182

Reported:  
06/29/05 13:12

### ANALYTICAL REPORT FOR SAMPLES

Sample ID	Laboratory ID	Matrix	Date Sampled	Date Received
1- Devon- LK- BF- G	5F24001-01	Soil	06/23/05 16:30	06/24/05 08:50
2- Devon- LK- BF- G	5F24001-02	Soil	06/23/05 16:35	06/24/05 08:50
3- Devon- LK- BF- G	5F24001-03	Soil	06/23/05 16:40	06/24/05 08:50

Allstate Environmental Services, LLC  
P.O. Box 11322  
Midland TX, 79702

Project: Devon- Little King #3  
Project Number: None Given  
Project Manager: Rob Elam

Fax: (432) 682-4182

Reported:  
06/29/05 13:12

**Organics by GC**  
**Environmental Lab of Texas**

Analyte	Result	Reporting Limit	Units	Dilution	Batch	Prepared	Analyzed	Method	Notes
<b>1- Devon- LK- BF- G (5F24001-01) Soil</b>									
Gasoline Range Organics C6-C12	ND	10.0	mg/kg dry	1	EF52415	06/24/05	06/25/05	EPA 8015M	
Diesel Range Organics >C12-C35	ND	10.0	"	"	"	"	"	"	
Total Hydrocarbon C6-C35	ND	10.0	"	"	"	"	"	"	
Surrogate: 1-Chlorooctane		82.6 %	70-130		"	"	"	"	
Surrogate: 1-Chlorooctadecane		90.4 %	70-130		"	"	"	"	
<b>2- Devon- LK- BF- G (5F24001-02) Soil</b>									
Gasoline Range Organics C6-C12	ND	10.0	mg/kg dry	1	EF52415	06/24/05	06/25/05	EPA 8015M	
Diesel Range Organics >C12-C35	ND	10.0	"	"	"	"	"	"	
Total Hydrocarbon C6-C35	ND	10.0	"	"	"	"	"	"	
Surrogate: 1-Chlorooctane		79.2 %	70-130		"	"	"	"	
Surrogate: 1-Chlorooctadecane		93.0 %	70-130		"	"	"	"	
<b>3- Devon- LK- BF- G (5F24001-03) Soil</b>									
Gasoline Range Organics C6-C12	ND	10.0	mg/kg dry	1	EF52415	06/24/05	06/25/05	EPA 8015M	
Diesel Range Organics >C12-C35	ND	10.0	"	"	"	"	"	"	
Total Hydrocarbon C6-C35	ND	10.0	"	"	"	"	"	"	
Surrogate: 1-Chlorooctane		83.4 %	70-130		"	"	"	"	
Surrogate: 1-Chlorooctadecane		91.2 %	70-130		"	"	"	"	

Environmental Lab of Texas

*The results in this report apply to the samples analyzed in accordance with the samples received in the laboratory. This analytical report must be reproduced in its entirety, with written approval of Environmental Lab of Texas.*

Page 2 of 7

Allstate Environmental Services, LLC  
P.O. Box 11322  
Midland TX, 79702

Project: Devon- Little King #3  
Project Number: None Given  
Project Manager: Rob Elam

Fax: (432) 682-4182

Reported:  
06/29/05 13:12

**General Chemistry Parameters by EPA / Standard Methods**  
**Environmental Lab of Texas**

Analyte	Result	Reporting Limit	Units	Dilution	Batch	Prepared	Analyzed	Method	Notes
<b>1- Devon- LK- BF- G (5F24001-01) Soil</b>									
Chloride	61.4	5.00	mg/kg	10	EF52809	06/27/05	06/27/05	EPA 300.0	
% Moisture	0.6	0.1	%	1	EF52701	06/24/05	06/27/05	% calculation	
<b>2- Devon- LK- BF- G (5F24001-02) Soil</b>									
Chloride	94.6	5.00	mg/kg	10	EF52811	06/28/05	06/28/05	EPA 300.0	
% Moisture	1.2	0.1	%	1	EF52701	06/24/05	06/27/05	% calculation	
<b>3- Devon- LK- BF- G (5F24001-03) Soil</b>									
Chloride	40.4	5.00	mg/kg	10	EF52811	06/28/05	06/28/05	EPA 300.0	
% Moisture	20.8	0.1	%	1	EF52701	06/24/05	06/27/05	% calculation	

Environmental Lab of Texas

*The results in this report apply to the samples analyzed in accordance with the samples received in the laboratory. This analytical report must be reproduced in its entirety, with written approval of Environmental Lab of Texas.*

Page 3 of 7

Allstate Environmental Services, LLC  
P.O. Box 11322  
Midland TX, 79702

Project: Devon- Little King #3  
Project Number: None Given  
Project Manager: Rob Elam

Fax: (432) 682-4182

Reported:  
06/29/05 13:12

**Organics by GC - Quality Control**  
**Environmental Lab of Texas**

Analyte	Result	Reporting Limit	Units	Spike Level	Source Result	%REC	%REC Limits	RPD	RPD Limit	Notes
<b>Batch EF52415 - Solvent Extraction (GC)</b>										
<b>Blank (EF52415-BLK1)</b>										
Prepared: 06/24/05 Analyzed: 06/25/05										
Gasoline Range Organics C6-C12	ND	10.0	mg/kg wet							
Diesel Range Organics >C12-C35	ND	10.0	"							
Total Hydrocarbon C6-C35	ND	10.0	"							
Surrogate: 1-Chlorooctane	38.6		mg/kg	50.0		77.2	70-130			
Surrogate: 1-Chlorooctadecane	39.4		"	50.0		78.8	70-130			
<b>LCS (EF52415-BS1)</b>										
Prepared: 06/24/05 Analyzed: 06/25/05										
Gasoline Range Organics C6-C12	425	10.0	mg/kg wet	500		85.0	75-125			
Diesel Range Organics >C12-C35	588	10.0	"	500		118	75-125			
Total Hydrocarbon C6-C35	1010	10.0	"	1000		101	75-125			
Surrogate: 1-Chlorooctane	46.9		mg/kg	50.0		93.8	70-130			
Surrogate: 1-Chlorooctadecane	42.9		"	50.0		85.8	70-130			
<b>Calibration Check (EF52415-CCV1)</b>										
Prepared: 06/24/05 Analyzed: 06/25/05										
Gasoline Range Organics C6-C12	458		mg/kg	500		91.6	80-120			
Diesel Range Organics >C12-C35	560		"	500		112	80-120			
Total Hydrocarbon C6-C35	1020		"	1000		102	80-120			
Surrogate: 1-Chlorooctane	63.1		"	50.0		126	70-130			
Surrogate: 1-Chlorooctadecane	64.2		"	50.0		128	70-130			
<b>Matrix Spike (EF52415-MS1)</b>										
Source: 5F23005-01 Prepared: 06/24/05 Analyzed: 06/25/05										
Gasoline Range Organics C6-C12	445	10.0	mg/kg dry	524	ND	84.9	75-125			
Diesel Range Organics >C12-C35	525	10.0	"	524	ND	100	75-125			
Total Hydrocarbon C6-C35	969	10.0	"	1050	ND	92.3	75-125			
Surrogate: 1-Chlorooctane	51.3		mg/kg	50.0		103	70-130			
Surrogate: 1-Chlorooctadecane	45.3		"	50.0		90.6	70-130			
<b>Matrix Spike Dup (EF52415-MSD1)</b>										
Source: 5F23005-01 Prepared: 06/24/05 Analyzed: 06/25/05										
Gasoline Range Organics C6-C12	441	10.0	mg/kg dry	524	ND	84.2	75-125	0.903	20	
Diesel Range Organics >C12-C35	530	10.0	"	524	ND	101	75-125	0.948	20	
Total Hydrocarbon C6-C35	972	10.0	"	1050	ND	92.6	75-125	0.309	20	
Surrogate: 1-Chlorooctane	50.9		mg/kg	50.0		102	70-130			
Surrogate: 1-Chlorooctadecane	45.5		"	50.0		91.0	70-130			

Environmental Lab of Texas

The results in this report apply to the samples analyzed in accordance with the samples received in the laboratory. This analytical report must be reproduced in its entirety, with written approval of Environmental Lab of Texas.

Page 4 of 7

Allstate Environmental Services, LLC  
P.O. Box 11322  
Midland TX, 79702

Project: Devon- Little King #3  
Project Number: None Given  
Project Manager: Rob Elam

Fax: (432) 682-4182  
Reported:  
06/29/05 13:12

**General Chemistry Parameters by EPA / Standard Methods - Quality Control**  
**Environmental Lab of Texas**

Analyte	Result	Reporting Limit	Units	Spike Level	Source Result	%REC	%REC Limits	RPD	RPD Limit	Notes
---------	--------	--------------------	-------	----------------	------------------	------	----------------	-----	--------------	-------

**Batch EF52701 - General Preparation (Prep)**

**Blank (EF52701-BLK1)** Prepared: 06/24/05 Analyzed: 06/27/05

% Moisture ND 0.1 %

**Duplicate (EF52701-DUP1)** Source: 5F23005-01 Prepared: 06/24/05 Analyzed: 06/27/05

% Moisture 5.2 0.1 % 4.5 14.4 20

**Batch EF52809 - Water Extraction**

**Blank (EF52809-BLK1)** Prepared & Analyzed: 06/27/05

Chloride ND 0.500 mg/kg

**LCS (EF52809-BS1)** Prepared & Analyzed: 06/27/05

Chloride 11.0 mg/L 10.0 110 80-120

**Calibration Check (EF52809-CCV1)** Prepared & Analyzed: 06/27/05

Chloride 11.2 mg/L 10.0 112 80-120

**Duplicate (EF52809-DUP1)** Source: 5F23005-01 Prepared & Analyzed: 06/27/05

Chloride 55.6 5.00 mg/kg 57.4 3.19 20

**Batch EF52811 - Water Extraction**

**Blank (EF52811-BLK1)** Prepared & Analyzed: 06/28/05

Chloride ND 0.500 mg/kg

**LCS (EF52811-BS1)** Prepared & Analyzed: 06/28/05

Chloride 11.2 mg/L 10.0 112 80-120

Environmental Lab of Texas

*The results in this report apply to the samples analyzed in accordance with the samples received in the laboratory. This analytical report must be reproduced in its entirety, with written approval of Environmental Lab of Texas.*

Page 5 of 7

Allstate Environmental Services, LLC  
P.O. Box 11322  
Midland TX, 79702

Project: Devon- Little King #3  
Project Number: None Given  
Project Manager: Rob Elam

Fax: (432) 682-4182  
Reported:  
06/29/05 13:12

**General Chemistry Parameters by EPA / Standard Methods - Quality Control**  
**Environmental Lab of Texas**

Analyte	Result	Reporting Limit	Units	Spike Level	Source Result	%REC	%REC Limits	RPD	RPD Limit	Notes
---------	--------	--------------------	-------	----------------	------------------	------	----------------	-----	--------------	-------

**Batch EF52811 - Water Extraction**

**Calibration Check (EF52811-CCV1)**

Prepared & Analyzed: 06/28/05

Chloride	11.2		mg/L	10.0	112	80-120
----------	------	--	------	------	-----	--------

**Duplicate (EF52811-DUP1)**

Source: 5F24016-02

Prepared & Analyzed: 06/28/05

Chloride	36.8	5.00	mg/kg	39.1	6.06	20
----------	------	------	-------	------	------	----

Environmental Lab of Texas

*The results in this report apply to the samples analyzed in accordance with the samples received in the laboratory. This analytical report must be reproduced in its entirety, with written approval of Environmental Lab of Texas.*

Page 6 of 7

Allstate Environmental Services, LLC  
P.O. Box 11322  
Midland TX, 79702

Project: Devon- Little King #3  
Project Number: None Given  
Project Manager: Rob Elam

Fax: (432) 682-4182

Reported:  
06/29/05 13:12

### Notes and Definitions

DET Analyte DETECTED  
ND Analyte NOT DETECTED at or above the reporting limit  
NR Not Reported  
dry Sample results reported on a dry weight basis  
RPD Relative Percent Difference  
LCS Laboratory Control Spike  
MS Matrix Spike  
Dup Duplicate

Report Approved By:

*Raland K. Tuttle*

Date:

6/29/2005

Raland K. Tuttle, Lab Manager  
Celey D. Keene, Lab Director, Org. Tech Director  
Peggy Allen, QA Officer

Jeanne Mc Murrey, Inorg. Tech Director  
LaTasha Cornish, Chemist  
Sandra Sanchez, Lab Tech.

This material is intended only for the use of the individual (s) or entity to whom it is addressed, and may contain information that is privileged and confidential.

If you have received this material in error, please notify us immediately at 432-563-1800.

Environmental Lab of Texas

*The results in this report apply to the samples analyzed in accordance with the samples received in the laboratory. This analytical report must be reproduced in its entirety, with written approval of Environmental Lab of Texas.*

Page 7 of 7

**12600 West I-20 East  
Odessa, Texas 79766  
Phone: 432-563-1800  
Fax: 432-563-1713**

## CHAIN OF CUSTODY RECORD AND ANALYSIS REQUEST

Project Name: Deen-little king #3

Project Manager: ES/AM

Company Name AES

**Company Address:**

**City/State/Zip:**

Telephone No: 432-682-3547  
Fax No: \_\_\_\_\_

**Sampler Signature:** \_\_\_\_\_

**Email:** \_\_\_\_\_

Sampler Signature:	Email:	FIELD CODE	Date Sampled	Time Sampled	No. of Containers	Preservative						Matrix				TCLP:	TOTAL:	Analyze For:
						HNO <sub>3</sub>	HCl	NaOH	H <sub>2</sub> SO <sub>4</sub>	None	Other (Specify)	Water	Sludge	Soil	Other (specify):			
SF24001	LAB # (lab use only)	1-Decon-LK-BF-G	6/23/05	1630	✓													
		2-Decon-LK-BF-G	6/23/05	1635	✓													
		3-Decon-LK-BF-G	6/23/05	1640	✓													
Special Instructions:																		
Relinquished by: <u>[Signature]</u> Date: <u>6/24/05</u> Time: <u>0850</u> Relinquished by: <u>[Signature]</u> Date: <u>6/24/05</u> Time: <u>1000</u> Received by: <u>[Signature]</u> Date: <u>6/24/05</u> Time: <u>0850</u> Received by: <u>[Signature]</u> Date: <u>6/24/05</u> Time: <u>0850</u>																		

## Variance / Corrective Action Report – Sample Log-In

Client: AlstateDate/Time: 6/24/05 8:50Order #: SF24001Initials: CK

## Sample Receipt Checklist

Temperature of container/cooler?	Yes	No	4.0 C
Shipping container/cooler in good condition?	<input checked="" type="checkbox"/> Yes	No	
Custody Seals intact on shipping container/cooler?	Yes	No	Not present
Custody Seals intact on sample bottles?	<input checked="" type="checkbox"/> Yes	No	Not present
Chain of custody present?	<input checked="" type="checkbox"/> Yes	No	
Sample Instructions complete on Chain of Custody?	<input checked="" type="checkbox"/> Yes	No	
Chain of Custody signed when relinquished and received?	<input checked="" type="checkbox"/> Yes	No	
Chain of custody agrees with sample label(s)	<input checked="" type="checkbox"/> Yes	No	
Container labels legible and intact?	<input checked="" type="checkbox"/> Yes	No	
Sample Matrix and properties same as on chain of custody?	<input checked="" type="checkbox"/> Yes	No	
Samples in proper container/bottle?	<input checked="" type="checkbox"/> Yes	No	
Samples properly preserved?	<input checked="" type="checkbox"/> Yes	No	
Sample bottles intact?	<input checked="" type="checkbox"/> Yes	No	
Preservations documented on Chain of Custody?	<input checked="" type="checkbox"/> Yes	No	
Containers documented on Chain of Custody?	<input checked="" type="checkbox"/> Yes	No	
Sufficient sample amount for indicated test?	<input checked="" type="checkbox"/> Yes	No	
All samples received within sufficient hold time?	<input checked="" type="checkbox"/> Yes	No	
VOC samples have zero headspace?	<input checked="" type="checkbox"/> Yes	No	Not Applicable

Other observations:

---



---



---

## Variance Documentation:

Contact Person: \_\_\_\_\_ Date/Time: \_\_\_\_\_ Contacted by: \_\_\_\_\_  
 Regarding: \_\_\_\_\_

---



---



---

Corrective Action Taken:

---



---



---



---



---



---



---



---