

MADDOX ENERGY CORPORATION

THE BLANKS BUILDING • SUITE 906

MIDLAND, TEXAS 79701

915-685-1733

September 30, 1980

*NSL -1274
Rule 5 8-6139
S. Culebra Bluff - Bone Springs
Waivers in immediate*

Division Director
NEW MEXICO OIL CONSERVATION COMMISSION
State Land Office
Post Office Box 2088
Santa Fe, New Mexico 87501

RE: REENTRY OF AMOCO'S QUEEN "B" NO. 1
BY MADDOX ENERGY CORPORATION

Gentlemen:

Maddox Energy Corporation has filed a Form C-101 with the Artesia office to re-enter the Queen "B" No. 1 well drilled by Amoco as a Bone Springs wildcat in 1978. The well is located in Unit D, 760 feet FNL and 990 feet FWL of Section 26, T-23-S, R-28-E, Eddy County, New Mexico. It was drilled on forty (40) acre spacing.

Maddox desires to drill plugs and clean out to approximately 7000 feet and attempt completion in the Bone Springs. After the well was drilled and plugged the Bone Springs discovery well, the Delta Drilling Company, Culebra Bluff No. 3, was completed approximately 3/4 mile NNE. Temporary special rules were adopted in late 1979 which call for eighty (80) acre spacing and, therefore this well is now in an unorthodox location.

On September 15, 1980, we sent waivers for the unorthodox location to all offset operators by Certified Mail. Due to a misunderstanding, we did not simultaneously notify your office of our request.

We respectfully request your approval of our application to re-enter this well and an exception for the unorthodox location.

Attached are two copies of our letters of waiver to the offset operators, two copies of Certified Mail Receipts and two copies of plats showing offset operators.

We will have a rig available for this well in the next week to ten days.

Thank you.

Sincerely yours,

Audra B. Cary
Audra B. Cary
Operations Manager

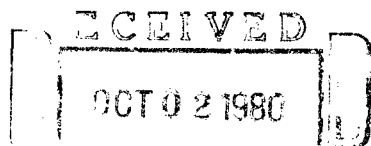

OIL CONSERVATION DIVISION
SANTA FE

ABC/lsg
Attachments

MADDOX ENERGY CORPORATION

THE BLANKS BUILDING • SUITE 906
MIDLAND, TEXAS 79701
915-685-1733

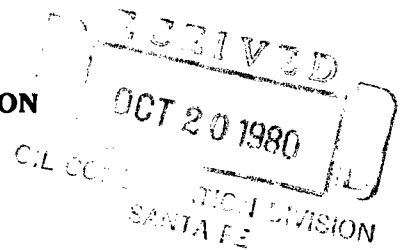

October 13, 1980

ENERGY AND MINERALS DEPARTMENT
OIL CONSERVATION DIVISION
Post Office Box 2088
Santa Fe, New Mexico 87501

Attention: Mr. Dick Stamets

RE: MADDOX ENERGY CORPORATION
QUEEN "B" NO. 1
EDDY COUNTY, NEW MEXICO

Gentlemen:

Attached is a copy of Delta's signed waiver regarding the unorthodox location of Maddox, Queen "B" No. 1, Eddy County, New Mexico.

We appreciate the assistance both you and Mr. Bill Gressett have given us which has allowed us to use the rig we had scheduled for this workover.

We are presently drilling cement at 3416 feet.

Sincerely yours,

Audra B. Cary
Audra B. Cary
Operations Manager

ABC/lsg
Attachment

copy to: Mr. W. A. Gressett
Energy and Minerals Department
Oil Conservation Division
Post Office Drawer DD
Artesia, New Mexico 88210

MADDOX ENERGY CORPORATION

THE BLANKS BUILDING • SUITE 906
MIDLAND, TEXAS 79701
915-685-1733

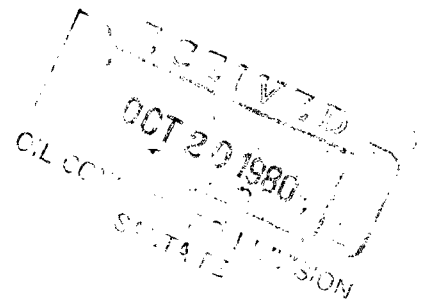

September 15, 1980

CERTIFIED MAIL

DELTA DRILLING COMPANY
Post Office Box 3467
Midland, Texas 79702

RE: MADDOX ENERGY CORPORATION
QUEEN "B" NO. 1
UNDESIGNATED BONE SPRING POOL
EDDY COUNTY, NEW MEXICO
UNORTHODOX LOCATION

Gentlemen:

Maddox Energy plans to re-enter the Amoco, Queen "B" No. 1 located 760 feet from the North Line and 990 feet from the West Line, Unit D, Section 26, T-23-S, R-28-E. This well was originally drilled on 40 acre spacing prior to development of Bone Spring production in Section 23, approximately three-quarters of a mile northeast.

Since the Queen "B" well is now within a mile of a pool having temporary pool rules which call for wells to be located within 150 feet of center of either one-quarter of one-quarter of section (1/4 1/4 section), it is necessary that we obtain waivers from offset operators.

If you have no objection, please indicate your approval by returning one executed copy to the undersigned at your earliest convenience.

Sincerely yours,

Audra B. Cary
Audra B. Cary
Operations Manager

ABC/lsg
Enclosure

APPROVED: W.R. Wardlaw
COMPANY: Delta Drilling Co.
DATE: 10-6-80

RECEIVED

OCT 10 1980

MADDOX ENERGY

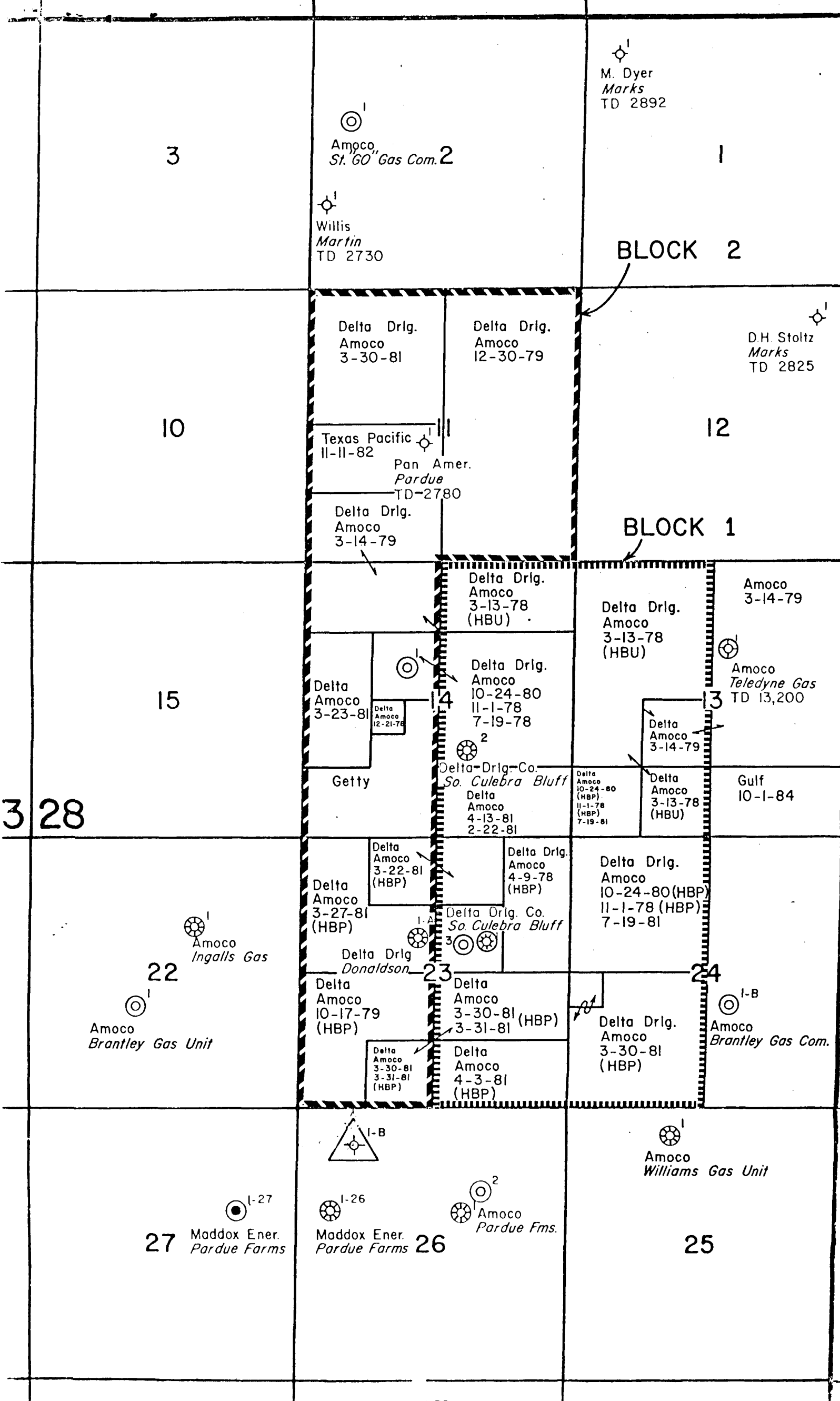

M. Dyer
Marks
TD 2892

Amoco
St. 60" Gas Com. 2

Willis
Martin
TD 2730

BLOCK 2

D.H. Stoltz
Marks
TD 2825

Delta Drlg.
Amoco
3-30-81

Delta Drlg.
Amoco
12-30-79

Texas Pacific
11-11-82
Pan Amer.
Pardue
TD-2780

Delta Drlg.
Amoco
3-14-79

BLOCK 1

Delta Drlg.
Amoco
3-13-78
(HBU)

Delta Drlg.
Amoco
3-13-78
(HBU)

Amoco
3-14-79

Amoco
Teledyne Gas
TD 13,200

Delta
Amoco
3-23-81

Delta
Amoco
12-21-78

Delta Drlg.
Amoco
10-24-80
11-1-78
7-19-78

Delta
Amoco
3-14-79

Getty

Delta-Drig-Co.
So. Culebra Bluff
Delta
Amoco
4-13-81
2-22-81

Delta
Amoco
10-24-80
(HBP)
11-1-78
(HBP)
7-19-81

Delta
Amoco
3-13-78
(HBU)

Gulf
10-1-84

Delta
Amoco
3-22-81
(HBP)

Delta Drlg.
Amoco
4-9-78
(HBP)

Delta
Amoco
3-27-81
(HBP)

Delta Drlg. Co.
So. Culebra Bluff

Delta Drlg.
Amoco
10-24-80 (HBP)
11-1-78 (HBP)
7-19-81

Amoco
Ingalls Gas

Delta Drlg
Donaldson

Delta
Amoco
10-17-79
(HBP)

Delta
Amoco
3-30-81 (HBP)
3-31-81

Delta Drlg.
Amoco
3-30-81
(HBP)

Amoco
Brantley Gas Com.

Amoco
Brantley Gas Unit

Delta
Amoco
3-30-81
3-31-81
(HBP)

Delta
Amoco
4-3-81
(HBP)

Amoco
Williams Gas Unit

I-B

I-27

I-26

Amoco
Pardue Fms.

Maddox Ener.
Pardue Farms

Maddox Ener.
Pardue Farms

25

26

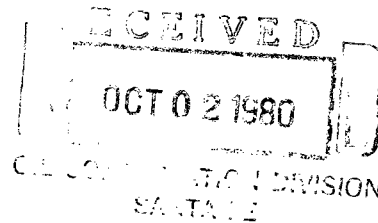

Amoco Production Company

500 Jefferson Building
P.O. Box 3092
Houston, Texas 77001

September 29, 1980

File: JCA-986.51NM-4509

Re: Maddox Energy Corporation
Queen "B" No. 1
Undesignated Bone Spring Pool
Eddy County, New Mexico

Oil Conservation Division
New Mexico Energy and Minerals
Department
P. O. Box 2088
Santa Fe, NM 87501

Gentlemen:

Maddox Energy plans to re-enter the Amoco, Queen "B" Well No. 1 located 760 feet from the north line and 990 feet from the west line, Unit D, Section 26, T-23-S, R-28-E. This well was originally drilled on 40 acre spacing prior to development of Bone Spring production in Section 23, approximately three-quarters of a mile northwest.

As an offset operator, Amoco Production Company has no objection to Maddox's proposal to re-enter the subject well.

Yours very truly,

R.E. Ogden

R. E. Ogden
Regional Engineering Manager

MLC/pap
674/H

cc: Maddox Energy Corporation
The Blanks Building, Suite 906
Midland, TX 79701

MADDOX ENERGY CORPORATION

THE BLANKS BUILDING • SUITE 906

MIDLAND, TEXAS 79701

915-685-1733

September 30, 1980

Division Director
NEW MEXICO OIL CONSERVATION COMMISSION
State Land Office
Post Office Box 2088
Santa Fe, New Mexico 87501

RE: REENTRY OF AMOCO'S QUEEN "B" NO. 1
BY MADDOX ENERGY CORPORATION

Gentlemen:

Maddox Energy Corporation has filed a Form C-101 with the Artesia office to re-enter the Queen "B" No. 1 well drilled by Amoco as a Bone Springs wildcat in 1978. The well is located in Unit D, 760 feet FNL and 990 feet FWL of Section 26, T-23-S, R-28-E, Eddy County, New Mexico. It was drilled on forty (40) acre spacing.

Maddox desires to drill plugs and clean out to approximately 7000 feet and attempt completion in the Bone Springs. After the well was drilled and plugged the Bone Springs discovery well, the Delta Drilling Company, Culebra Bluff No. 3, was completed approximately 3/4 mile NNE. Temporary special rules were adopted in late 1979 which call for eighty (80) acre spacing and, therefore this well is now in an unorthodox location.

On September 15, 1980, we sent waivers for the unorthodox location to all offset operators by Certified Mail. Due to a misunderstanding, we did not simultaneously notify your office of our request.

We respectfully request your approval of our application to re-enter this well and an exception for the unorthodox location.

Attached are two copies of our letters of waiver to the offset operators, two copies of Certified Mail Receipts and two copies of plats showing offset operators.

We will have a rig available for this well in the next week to ten days.

Thank you.

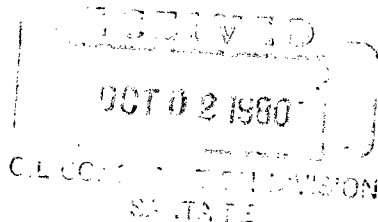

Sincerely yours,

Audra B. Cary
Audra B. Cary
Operations Manager

ABC/lsg
Attachments

MADDOX ENERGY CORPORATION

THE BLANKS BUILDING • SUITE 906

MIDLAND, TEXAS 79701

915-685-1733

September 15, 1980

CERTIFIED MAIL

HNG OIL COMPANY
Post Office Box 2267
Midland, Texas 79702

RE: MADDOX ENERGY CORPORATION
QUEEN "B" NO. 1
UNDESIGNATED BONE SPRING POOL
EDDY COUNTY, NEW MEXICO
UNORTHODOX LOCATION

Gentlemen:

Maddox Energy plans to re-enter the Amoco, Queen "B" No. 1 located 760 feet from the North Line and 990 feet from the West Line, Unit D, Section 26, T-23-S, R-28-E. This well was originally drilled on 40 acre spacing prior to development of Bone Spring production in Section 23, approximately three-quarters of a mile northeast.

Since the Queen "B" well is now within a mile of a pool having temporary pool rules which call for wells to be located within 150 feet of center of either one-quarter of one-quarter of section (1/4 1/4 section), it is necessary that we obtain waivers from offset operators.

If you have no objection, please indicate your approval by returning one executed copy to the undersigned at your earliest convenience.

Sincerely yours,

Audra B. Cary
Audra B. Cary
Operations Manager

ABC/lsg
Enclosure

APPROVED: *Sherman Lee*

COMPANY: *HNG Oil Co.*

DATE: *9-18-80*

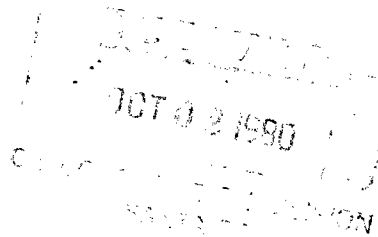

RECEIVED

SEP 18 1980

MADDOX ENERGY

MADDOX ENERGY CORPORATION

THE BLANKS BUILDING • SUITE 906

MIDLAND, TEXAS 79701

915-685-1733

September 15, 1980

CERTIFIED MAIL

HNG OIL COMPANY
Post Office Box 2267
Midland, Texas 79702

RE: MADDOX ENERGY CORPORATION
QUEEN "B" NO. 1
UNDESIGNATED BONE SPRING POOL
EDDY COUNTY, NEW MEXICO
UNORTHODOX LOCATION

Gentlemen:

Maddox Energy plans to re-enter the Amoco, Queen "B" No. 1 located 760 feet from the North Line and 990 feet from the West Line, Unit D, Section 26, T-23-S, R-28-E. This well was originally drilled on 40 acre spacing prior to development of Bone Spring production in Section 23, approximately three-quarters of a mile northeast.

Since the Queen "B" well is now within a mile of a pool having temporary pool rules which call for wells to be located within 150 feet of center of either one-quarter of one-quarter of section (1/4 1/4 section), it is necessary that we obtain waivers from offset operators.

If you have no objection, please indicate your approval by returning one executed copy to the undersigned at your earliest convenience.

Sincerely yours,

Audra B. Cary
Audra B. Cary
Operations Manager

ABC/lsg
Enclosure

APPROVED: _____

COMPANY: _____

DATE: _____

MADDOX ENERGY CORPORATION

THE BLANKS BUILDING • SUITE 906

MIDLAND, TEXAS 79701

915-685-1733

September 15, 1980

CERTIFIED MAIL

AMINOIL, USA, INC.
600 Western United Life Building
Midland, Texas 79701

RE: MADDOX ENERGY CORPORATION
QUEEN "B" NO. 1
UNDESIGNATED BONE SPRING POOL
EDDY COUNTY, NEW MEXICO
UNORTHODOX LOCATION

Gentlemen:

Maddox Energy plans to re-enter the Amoco, Queen "B" No. 1 located 760 feet from the North Line and 990 feet from the West Line, Unit D, Section 26, T-23-S, R-28-E. This well was originally drilled on 40 acre spacing prior to development of Bone Spring production in Section 23, approximately three-quarters of a mile northeast.

Since the Queen "B" well is now within a mile of a pool having temporary pool rules which call for wells to be located within 150 feet of center of either one-quarter of one-quarter of section (1/4 1/4 section), it is necessary that we obtain waivers from offset operators.

If you have no objection, please indicate your approval by returning one executed copy to the undersigned at your earliest convenience.

Sincerely yours,

Audra B. Cary
Audra B. Cary
Operations Manager

ABC/lsg
Enclosure

APPROVED: _____

COMPANY: _____

DATE: _____

MADDOX ENERGY CORPORATION

THE BLANKS BUILDING • SUITE 906

MIDLAND, TEXAS 79701

915-685-1733

September 15, 1980

CERTIFIED MAIL

DELTA DRILLING COMPANY
Post Office Box 3467
Midland, Texas 79702

RE: MADDOX ENERGY CORPORATION
QUEEN "B" NO. 1
UNDESIGNATED BONE SPRING POOL
EDDY COUNTY, NEW MEXICO
UNORTHODOX LOCATION

Gentlemen:

Maddox Energy plans to re-enter the Amoco, Queen "B" No. 1 located 760 feet from the North Line and 990 feet from the West Line, Unit D, Section 26, T-23-S, R-28-E. This well was originally drilled on 40 acre spacing prior to development of Bone Spring production in Section 23, approximately three-quarters of a mile northeast.

Since the Queen "B" well is now within a mile of a pool having temporary pool rules which call for wells to be located within 150 feet of center of either one-quarter of one-quarter of section (1/4 1/4 section), it is necessary that we obtain waivers from offset operators.

If you have no objection, please indicate your approval by returning one executed copy to the undersigned at your earliest convenience.

Sincerely yours,

Audra B. Cary
Audra B. Cary
Operations Manager

ABC/lsg
Enclosure

APPROVED: _____

COMPANY: _____

DATE: _____

MADDOX ENERGY CORPORATION

THE BLANKS BUILDING • SUITE 906

MIDLAND, TEXAS 79701

915-685-1733

September 15, 1980

CERTIFIED MAIL

AMOCO PRODUCTION COMPANY
Post Office Box 68
Hobbs, New Mexico 88240

RE: MADDOX ENERGY CORPORATION
QUEEN "B" NO. 1
UNDESIGNATED BONE SPRING POOL
EDDY COUNTY, NEW MEXICO
UNORTHODOX LOCATION

Gentlemen:

Maddox Energy plans to re-enter the Amoco, Queen "B" No. 1 located 760 feet from the North Line and 990 feet from the West Line, Unit D, Section 26, T-23-S, R-28-E. This well was originally drilled on 40 acre spacing prior to development of Bone Spring production in Section 23, approximately three-quarters of a mile northeast.

Since the Queen "B" well is now within a mile of a pool having temporary pool rules which call for wells to be located within 150 feet of center of either one-quarter of one-quarter of section (1/4 1/4 section), it is necessary that we obtain waivers from offset operators.

If you have no objection, please indicate your approval by returning one executed copy to the undersigned at your earliest convenience.

Sincerely yours,

Audra B. Cary
Audra B. Cary
Operations Manager

ABC/lsg
Enclosure

APPROVED: _____

COMPANY: _____

DATE: _____

SENDER: Complete items 1, 2, and 3.
Add your address in the "RETURN TO" space on reverse.

1. The following service is requested (check one).
☒ Show to whom and date delivered. _____
☐ Show to whom, date, and address of delivery. _____
☐ RESTRICTED DELIVERY
 Show to whom and date delivered. _____
☐ RESTRICTED DELIVERY.
 Show to whom, date, and address of delivery. \$ _____
 (CONSULT POSTMASTER FOR FEES)

2. ARTICLE ADDRESSED TO:
 DELTA DRILLING COMPANY
 Post Office Box 3467
 Midland, Texas 79702

3. ARTICLE DESCRIPTION:
 REGISTERED NO. CERTIFIED NO. INSURED NO.
 P00 7247966

(Always obtain signature of addressee or agent)

I have received the article described above.
 SIGNATURE ☐ Addressee ☐ Authorized agent

4. DATE OF DELIVERY _____

5. ADDRESS (Complete only if requested)
 RECEIVED

6. UNABLE TO DELIVER BECAUSE:
 SEP 17 1980

MADDOX ENERGY

☆ GPO: 1978-272-382

SENDER: Complete items 1, 2, and 3.
Add your address in the "RETURN TO" space on reverse.

1. The following service is requested (check one).
☒ Show to whom and date delivered. _____
☐ Show to whom, date, and address of delivery. _____
☐ RESTRICTED DELIVERY
 Show to whom and date delivered. _____
☐ RESTRICTED DELIVERY.
 Show to whom, date, and address of delivery. \$ _____
 (CONSULT POSTMASTER FOR FEES)

2. ARTICLE ADDRESSED TO:
 HNG OIL COMPANY
 Post Office Box 2267
 Midland, Texas 79702

3. ARTICLE DESCRIPTION:
 REGISTERED NO. CERTIFIED NO. INSURED NO.
 P00 7247965

(Always obtain signature of addressee or agent)

I have received the article described above.
 SIGNATURE ☐ Addressee ☐ Authorized agent

4. DATE OF DELIVERY _____

5. ADDRESS (Complete only if requested)
 RECEIVED

6. UNABLE TO DELIVER BECAUSE:
 SEP 17 1980

MADDOX ENERGY

☆ GPO: 1978-272-382

SENDER: Complete items 1, 2, and 3.
Add your address in the "RETURN TO" space on reverse.

1. The following service is requested (check one).
☒ Show to whom and date delivered. _____
☐ Show to whom, date, and address of delivery. _____
☐ RESTRICTED DELIVERY
 Show to whom and date delivered. _____
☐ RESTRICTED DELIVERY.
 Show to whom, date, and address of delivery. \$ _____
 (CONSULT POSTMASTER FOR FEES)

2. ARTICLE ADDRESSED TO:
 AMOCO PRODUCTION COMPANY
 Post Office Box 68
 Hobbs, New Mexico 88240

3. ARTICLE DESCRIPTION:
 REGISTERED NO. CERTIFIED NO. INSURED NO.
 P00 7247968

(Always obtain signature of addressee or agent)

I have received the article described above.
 SIGNATURE ☐ Addressee ☒ Authorized agent

4. DATE OF DELIVERY _____

5. ADDRESS (Complete only if requested)
 RECEIVED

6. UNABLE TO DELIVER BECAUSE:
 SEP 17 1980

MADDOX ENERGY

☆ GPO: 1978-272-382

SENDER: Complete items 1, 2, and 3.
Add your address in the "RETURN TO" space on reverse.

1. The following service is requested (check one).
☒ Show to whom and date delivered. _____
☐ Show to whom, date, and address of delivery. _____
☐ RESTRICTED DELIVERY
 Show to whom and date delivered. _____
☐ RESTRICTED DELIVERY.
 Show to whom, date, and address of delivery. \$ _____
 (CONSULT POSTMASTER FOR FEES)

2. ARTICLE ADDRESSED TO:
 AMINOIL, USA, INC.
 600 Western United Life Bldg.
 Midland, Texas 79701

3. ARTICLE DESCRIPTION:
 REGISTERED NO. CERTIFIED NO. INSURED NO.
 P00 7247964

(Always obtain signature of addressee or agent)

I have received the article described above.
 SIGNATURE ☐ Addressee ☒ Authorized agent

4. DATE OF DELIVERY _____

5. ADDRESS (Complete only if requested)
 RECEIVED

6. UNABLE TO DELIVER BECAUSE:
 SEP 17 1980

MADDOX ENERGY

☆ GPO: 1978-272-382

