

**El Paso** EXPLORATION  
COMPANY

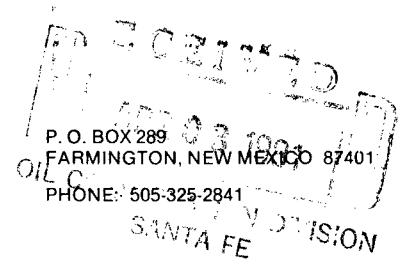

March 31, 1981

10  
Mr. Joe Ramey  
New Mexico Oil Conservation Division  
Post Office Box 2088  
Santa Fe, New Mexico 87501

Dear Mr. Ramey:

On December 15, 1980, Administrative Order NSL-1298 was issued to cover a non-standard location for our San Juan 27-5 Unit #193 to be completed in the Blanco Mesa Verde pool.

We now plan to change the name of this well to the San Juan 27-5 Unit #99E and dually complete as a Mesa Verde - Dakota dual.

We will appreciate your approval of this change.

Yours truly,

*Don Read*

Donald R. Read

DRR:pb

att.

Re: NSL-1298

*Your request for change in well No from  
San Juan <sup>27-5</sup> Unit No 193 to No 99E is hereby  
approved*

*JDR*

CC: OGD - G. Tol  
O. H. Das Cap - Hobbs USGS - Farmington

EL PASO NATURAL GAS COMPANY

Well Name, San Juan 27-5 Unit #99E, Blanco Mesaverde & Basin Dakota

Footage---- 250' FNL, 1570' FWL

## APPLICATION FOR NON-STANDARD LOCATION

County Rio Arriba State New Mexico Section 11 Township 27N Range 5W

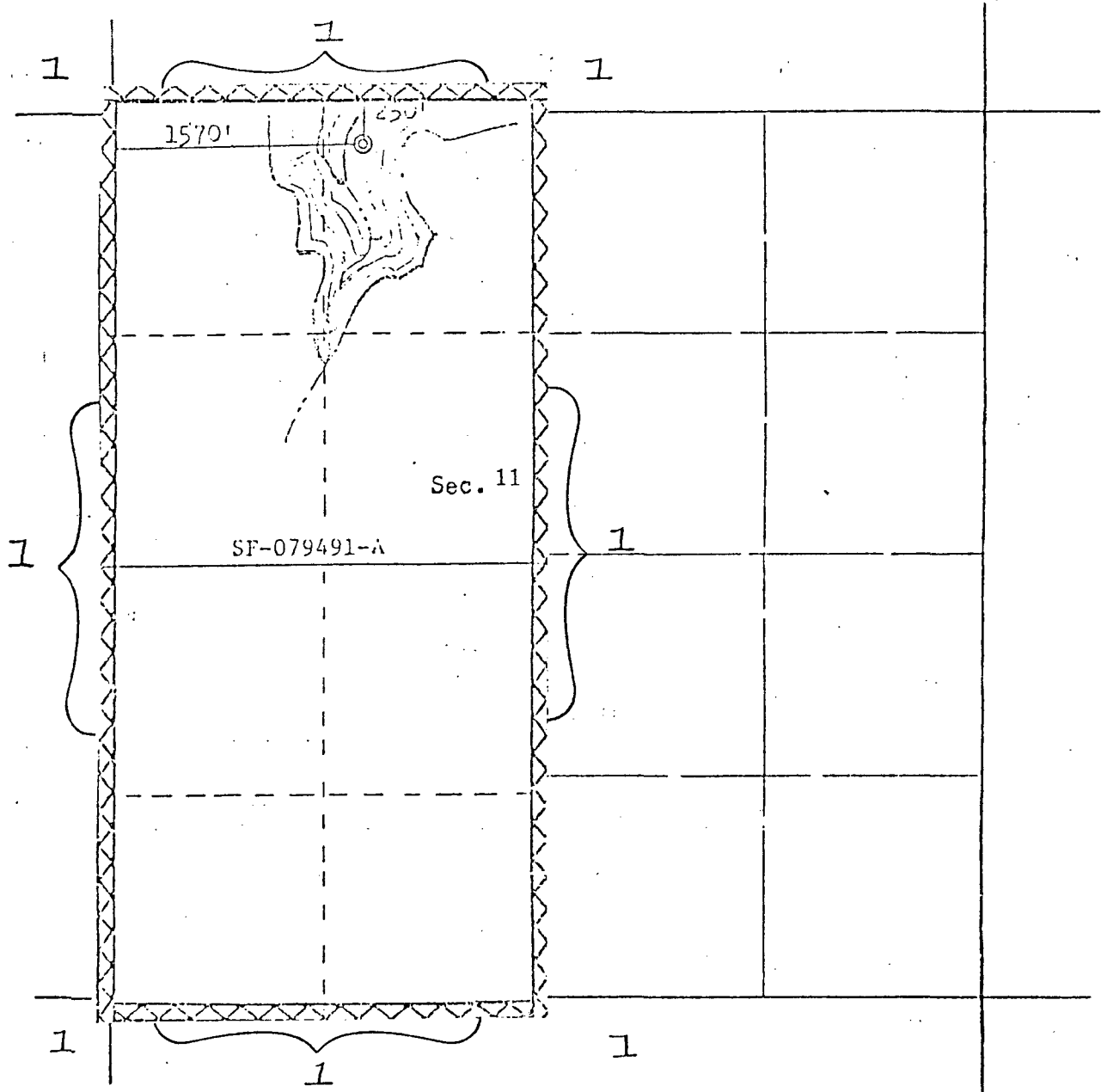

REMARKS:

(1) San Juan 27-5 Unit, EL PASO NATURAL GAS COMPANY-Operator

All distances must be from the outer boundaries of the Section.

Operator <b>EL PASO NATURAL GAS COMPANY</b>			Lease <b>SAN JUAN 27-5 UNIT (SF-079491-A)</b>		Well No. <b>99E</b>
Unit Letter <b>C</b>	Section <b>11</b>	Township <b>27N</b>	Range <b>5W</b>	County <b>Rio Arriba</b>	
Actual Footage Location of Well: <b>250</b> feet from the <b>North</b> line and <b>1570</b> feet from the <b>West</b> line					
Ground Level Elev. <b>6706</b>	Producing Formation <b>Mesa Verde - Dakota</b>		Pool <b>Basin Dakota</b>		Dedicated Acreage: <b>320.0 &amp; 320.0 Acres</b>

1. Outline the acreage dedicated to the subject well by colored pencil or hachure marks on the plat below.
2. If more than one lease is dedicated to the well, outline each and identify the ownership thereof (both as to working interest and royalty).
3. If more than one lease of different ownership is dedicated to the well, have the interests of all owners been consolidated by communitization, unitization, force-pooling, etc?

☒ Yes ☐ No If answer is "yes," type of consolidation Unitization

If answer is "no," list the owners and tract descriptions which have actually been consolidated. (Use reverse side of this form if necessary.)

No allowable will be assigned to the well until all interests have been consolidated (by communitization, unitization, forced-pooling, or otherwise) or until a non-standard unit, eliminating such interests, has been approved by the Commission.

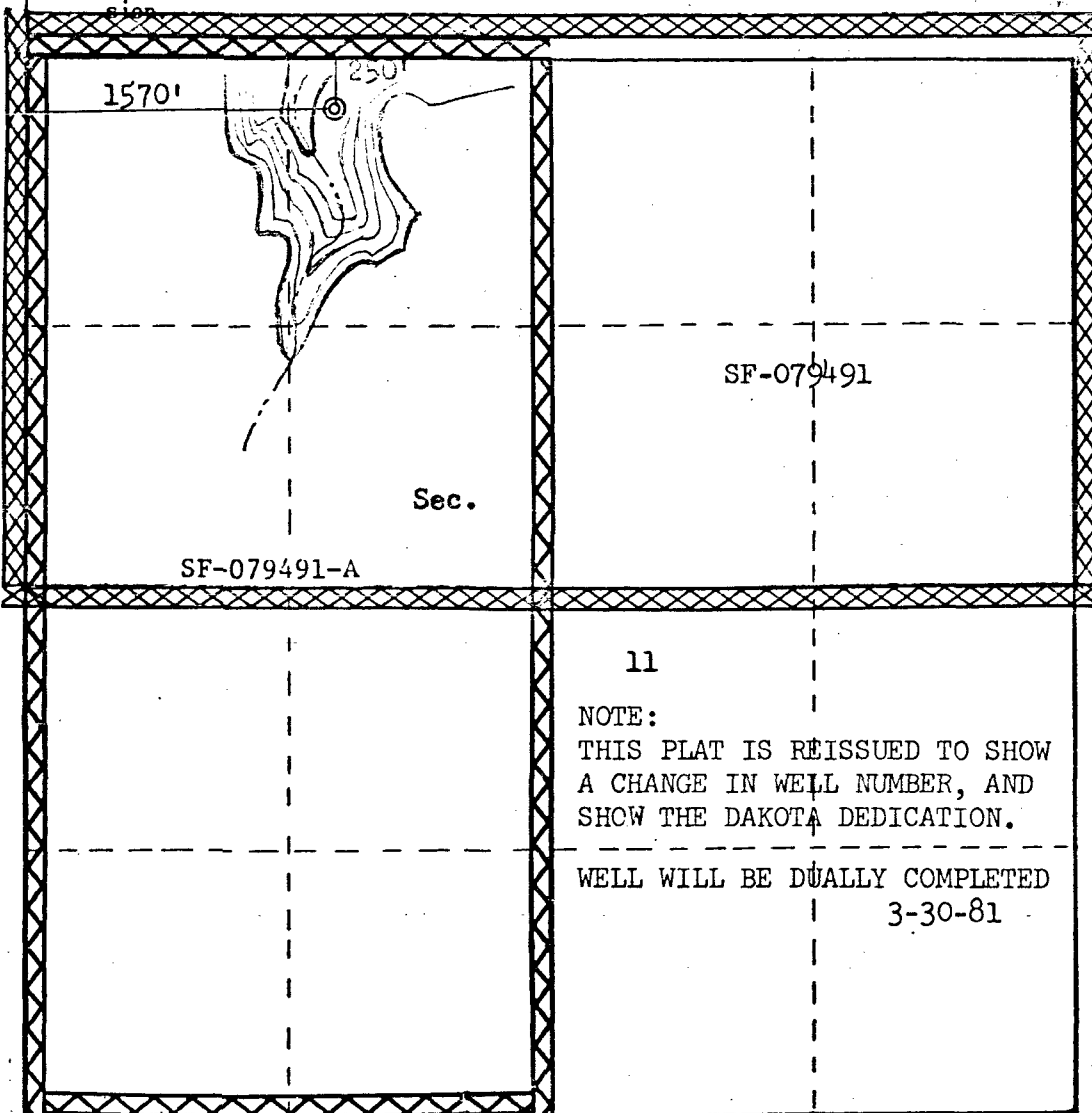

Scale: 1"=1000'

CERTIFICATION

I hereby certify that the information contained herein is true and complete to the best of my knowledge and belief.

Name

Position

Company

Date

I hereby certify that the well location shown on this plat was plotted from field notes of actual surveys made by me or under my supervision, and that the same is true and correct to the best of my knowledge and belief.

Date Surveyed

September 26, 1980

Registered Professional Engineer and Land Surveyor

*Fred B. Kerr, Jr.*  
Fred B. Kerr, Jr.

Certificate No.

3950

**El Paso** EXPLORATION  
COMPANY

P. O. BOX 289  
FARMINGTON, NEW MEXICO 87401  
PHONE: 505-325-2841

NSL-1298

November 21, 1980

NSL-1298  
Rule 104 F  
Hold for District  
Approval or 12-28-80

Mr. Joe Ramey  
New Mexico Oil Conservation Division  
Post Office Box 2088  
Santa Fe, New Mexico 87501

Dear Mr. Ramey:

This is a request for administrative approval for an unorthodox gas well location in the Blanco Mesa Verde Pool.

It is intended to locate the El Paso Natural Gas Company's San Juan 27-5 Unit #193 at 250' from the North line and 1570' from the West line of Section 11, T-27-N, R-5-W, Rio Arriba County, New Mexico.

Due to rough and hilly terrain to the south makes it impossible to build an orthodox gas well location.

El Paso Natural Gas Company is the only offset operator.

Plats showing the proposed well location and the terrain of Section 11 are attached.

Yours truly,

*D. R. Read*

D. R. Read  
Project Drilling Engineer

DRR:vjc



EL PASO NATURAL GAS COMPANY

Well Name, San Juan 27-5 Unit #193, Blanco Mesaverde

Footage---- 250' FNL, 1570' FWL

APPLICATION FOR NON-STANDARD LOCATION

County Rio Arriba

State New Mexico

Section 11

Township 27N

Range SW

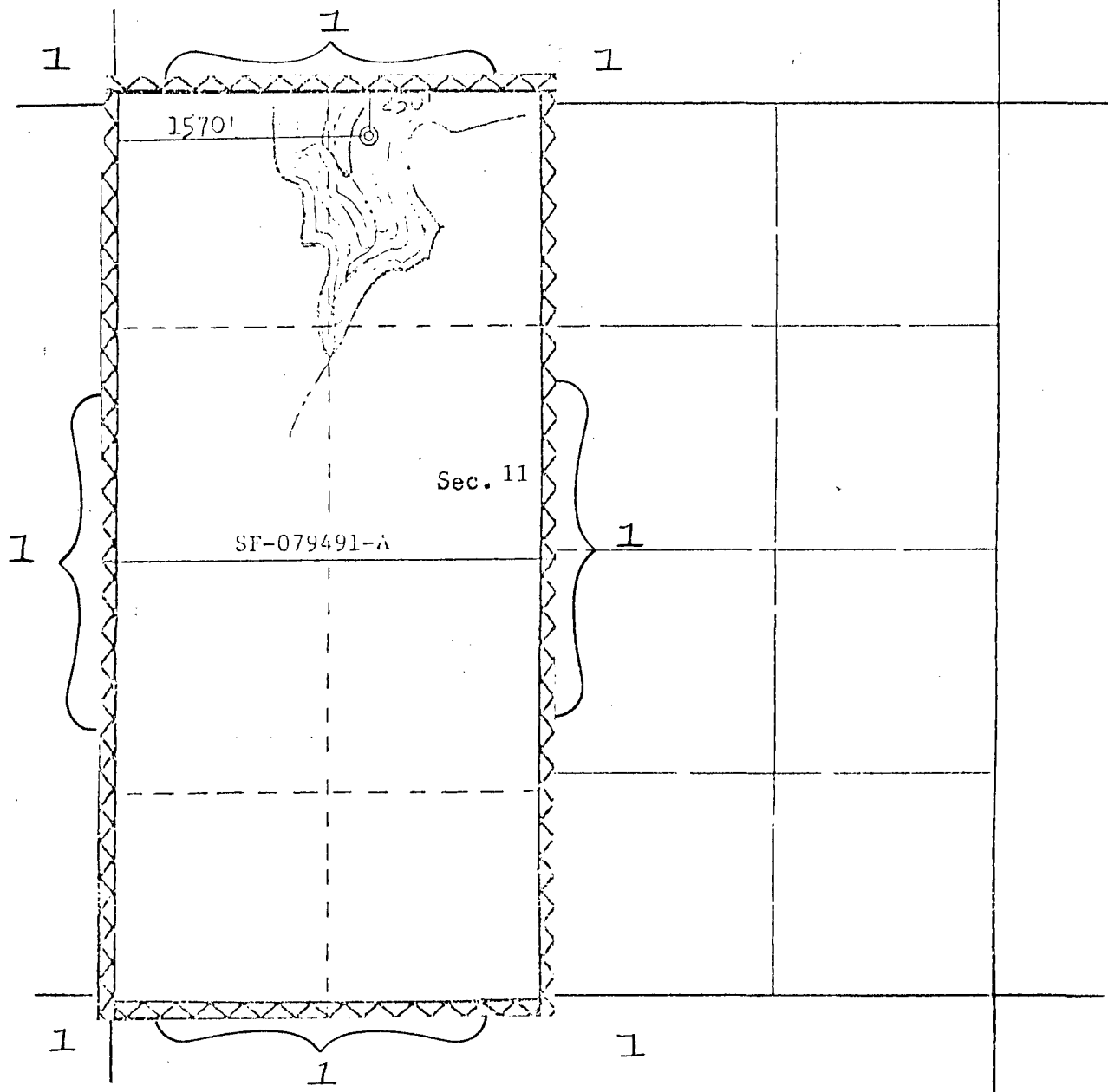

REMARKS:

(1) San Juan 27-5 Unit, EL PASO NATURAL GAS COMPANY-Operator

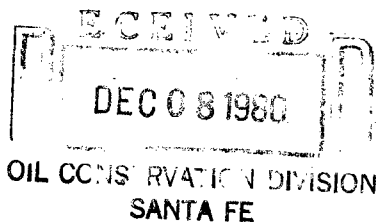

## OIL CONSERVATION DIVISION

STATE OF NEW MEXICO  
ENERGY AND MINERALS DEPARTMENT

P. O. BOX 2088

SANTA FE, NEW MEXICO 87501

Form C-107  
Revised 10-1

All distances must be from the outer boundaries of the Section.

Operator EL PASO NATURAL GAS COMPANY			Lease SAN JUAN 27-5 UNIT (SF-079491-A)		Well No. 193
Unit Letter C	Section 11	Township 27N	Range 5W	County Rio Arriba	
Actual Footage Location of Wells: 250 feet from the North line and 1570 feet from the West line					
Ground Level Elev: 6706	Producing Formation Nesa Verde		Pool Blanco Mesaverde Pool	Dedicated Acreage: 320.0 Acres	

1. Outline the acreage dedicated to the subject well by colored pencil or hatchure marks on the plat below.
2. If more than one lease is dedicated to the well, outline each and identify the ownership thereof (both as to working interest and royalty).
3. If more than one lease of different ownership is dedicated to the well, have the interests of all owners been consolidated by communitization, unitization, force-pooling, etc?

☒ Yes    ☐ No    If answer is "yes," type of consolidation Unitization

If answer is "no," list the owners and tract descriptions which have actually been consolidated. (Use reverse side of this form if necessary.) \_\_\_\_\_

No allowable will be assigned to the well until all interests have been consolidated (by communitization, unitization, forced-pooling, or otherwise) or until a non-standard unit, eliminating such interests, has been approved by the Commission.

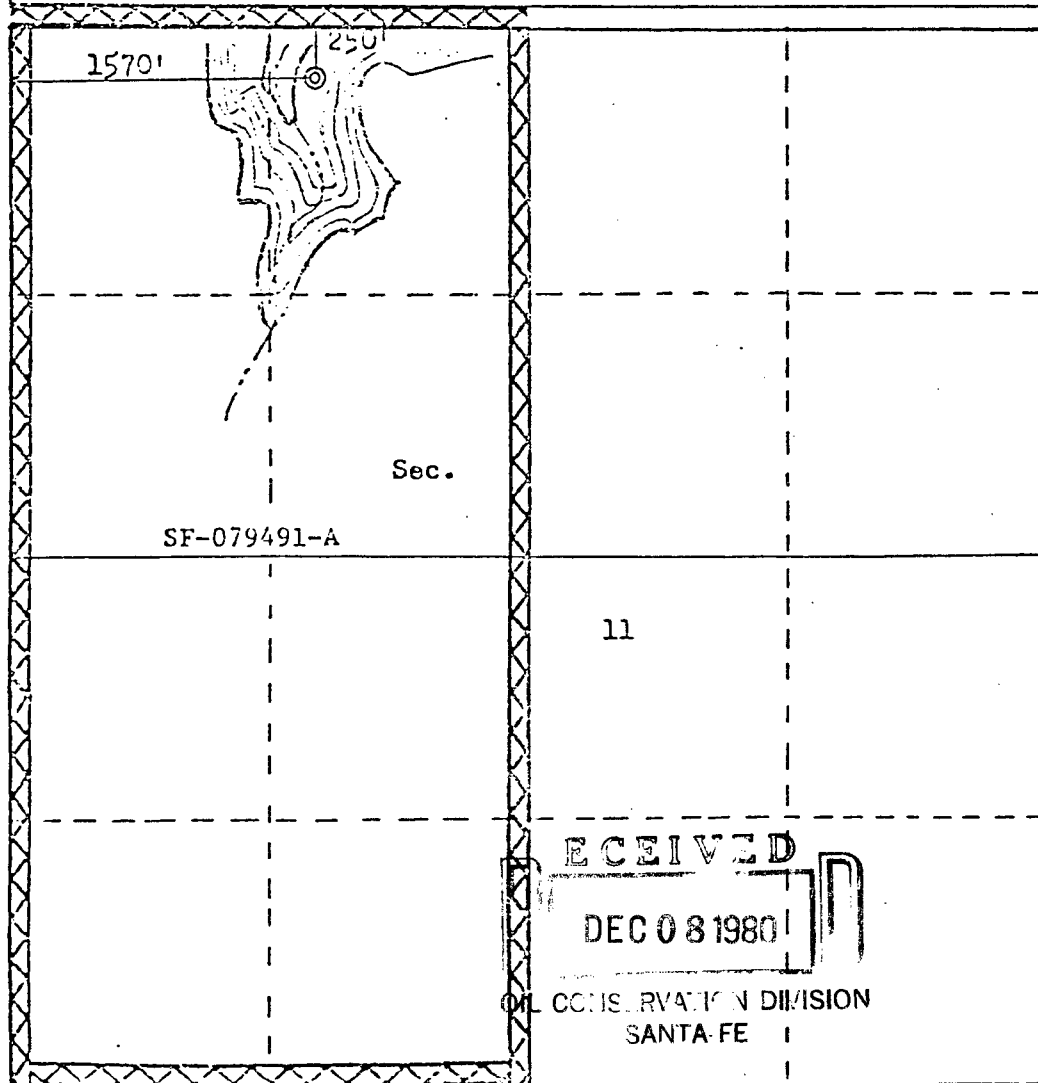

Scale: 1"=1000'

## CERTIFICATION

I hereby certify that the information contained herein is true and complete to the best of my knowledge and belief.

*A. B. Driscoll*

Name

Drilling Clerk

Position

El Paso Natural Gas

Company

November 21, 1980

Date

I hereby certify that the well location shown on this plat was plotted from field notes of actual surveys made by me or under my supervision, and that the same is true and correct to the best of my knowledge and belief.

Date Surveyed

September 20, 1980

Registered Professional Engineer  
and Land Surveyor

*Fred B. Kerr, Jr.*  
Fred B. Kerr, Jr.

Certificate No.

3950

OIL CONSERVATION COMMISSION

Cizte DISTRICT

OIL CONSERVATION COMMISSION  
BOX 2088  
SANTA FE, NEW MEXICO

DATE December 8, 1980

RE: Proposed MC \_\_\_\_\_  
Proposed DHC \_\_\_\_\_  
Proposed NSL x \_\_\_\_\_  
Proposed SWD \_\_\_\_\_  
Proposed WFX \_\_\_\_\_  
Proposed PMX \_\_\_\_\_

Gentlemen:

I have examined the application dated December 4, 1980  
for the EVN 3 C 27526 #193 C-11-27N-5W  
Operator Lease and Well No. Unit, S-T-R

and my recommendations are as follows:

Approve  
\_\_\_\_\_  
\_\_\_\_\_  
\_\_\_\_\_  
\_\_\_\_\_  
\_\_\_\_\_

Yours very truly,

Frank S. Long