

BLACKWOOD & NICHOLS Co., LTD.

P. O. BOX 1237

DURANGO, COLORADO 81301

(303) 247-0728

January 12, 1981

Mr. Joe D. Ramey, Secretary-Director
New Mexico Energy Resources Board
c/o New Mexico Oil Conservation Commission
P. O. Box 2088
Santa Fe, New Mexico 87501

Dear Mr. Ramey:

As operator of the Northeast Blanco Unit, we are requesting administrative approval of a non-standard well location to be completed in the Mesaverde Formation.

We intend to drill the Northeast Blanco Unit Well No. 54A, an infill well, located 1190' F/SL - 2040' F/EL, D-33-31N-7W, San Juan County, New Mexico.

This location is on Federal Royalty, and under the surface control of the United States Bureau of Land Management, who has witnessed this proposed well site. It is located on a small flat mesa with steep cliffs to the South and East down to the Navajo Lake, and without unnecessary expense is the most logical well site agreeable to all parties.

All offset acreage is within the bounds of the Northeast Blanco Unit and will not present a drainage problem to any other operator.

Very truly yours,

BLACKWOOD & NICHOLS CO., LTD.



DeLasso Loos
District Manager

DL:st
Attachments

cc: N.M. Oil Conserv. Commission - Aztec
U.S.G.S.- Farmington

JAN 15 1981
OIL CONSERVATION COMMISSION
SANTA FE
NSL - 1309
Rule 104 F
Blanco Mesaverde
Held for Frank's
approval or
2-5-81

NEW MEXICO OIL CONSERVATION COMMISSION
WELL LOCATION AND ACREAGE DEDICATION PLAT

Form C-102
Supersedes C-128
Effective 1-1-65

All distances must be from the outer boundaries of the Section.

Operator BLACKWOOD & NICHOLS		Lease NORTHEAST BLANCO UNIT		Well No. 584
Unit Letter O	Section 33	Township 31 N.	Range 7W., N.M.P.M.	County SAN JUAN
Actual Footage Location of Well: 1190 feet from the south line and 2040 feet from the east line				
Ground Level Elev. 6314 U.G.	Producing Formation Mesaverde	Pool Blanco-Mesaverde	Dedicated Acreage: 320 Acres	

1. Outline the acreage dedicated to the subject well by colored pencil or hachure marks on the plat below.
2. If more than one lease is dedicated to the well, outline each and identify the ownership thereof (both as to working interest and royalty).
3. If more than one lease of different ownership is dedicated to the well, have the interests of all owners been consolidated by communitization, unitization, force-pooling, etc?

☒ Yes ☐ No If answer is "yes," type of consolidation Unitization

If answer is "no," list the owners and tract descriptions which have actually been consolidated. (Use reverse side of this form if necessary.)

No allowable will be assigned to the well until all interests have been consolidated (by communitization, unitization, forced-pooling, or otherwise) or until a non-standard unit, eliminating such interests, has been approved by the Commission.

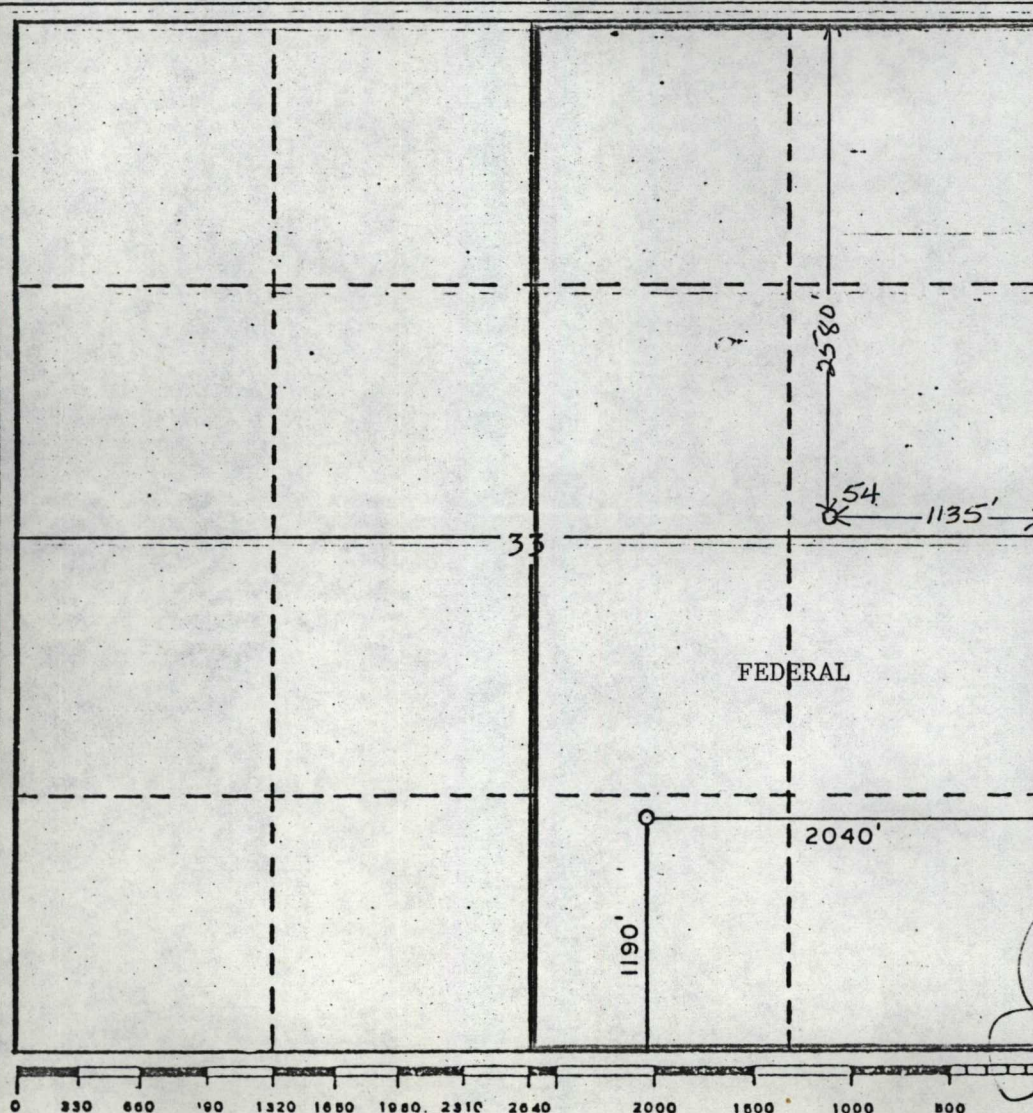

CERTIFICATION

I hereby certify that the information contained herein is true and complete to the best of my knowledge and belief.

Name

DeLasso Loos

Position

District Manager

Company

Blackwood & Nichols Co., Ltd.

Date

October 22, 1980

I hereby certify that the well location shown on this plat was plotted from field notes of actual surveys made by me or under my supervision, and that the same is true and correct to the best of my knowledge and belief.

Date Surveyed

October 14, 1980

Registered Professional Engineer and/or Land Surveyor

John A. Kroeger, LS

Certificate No.

1941

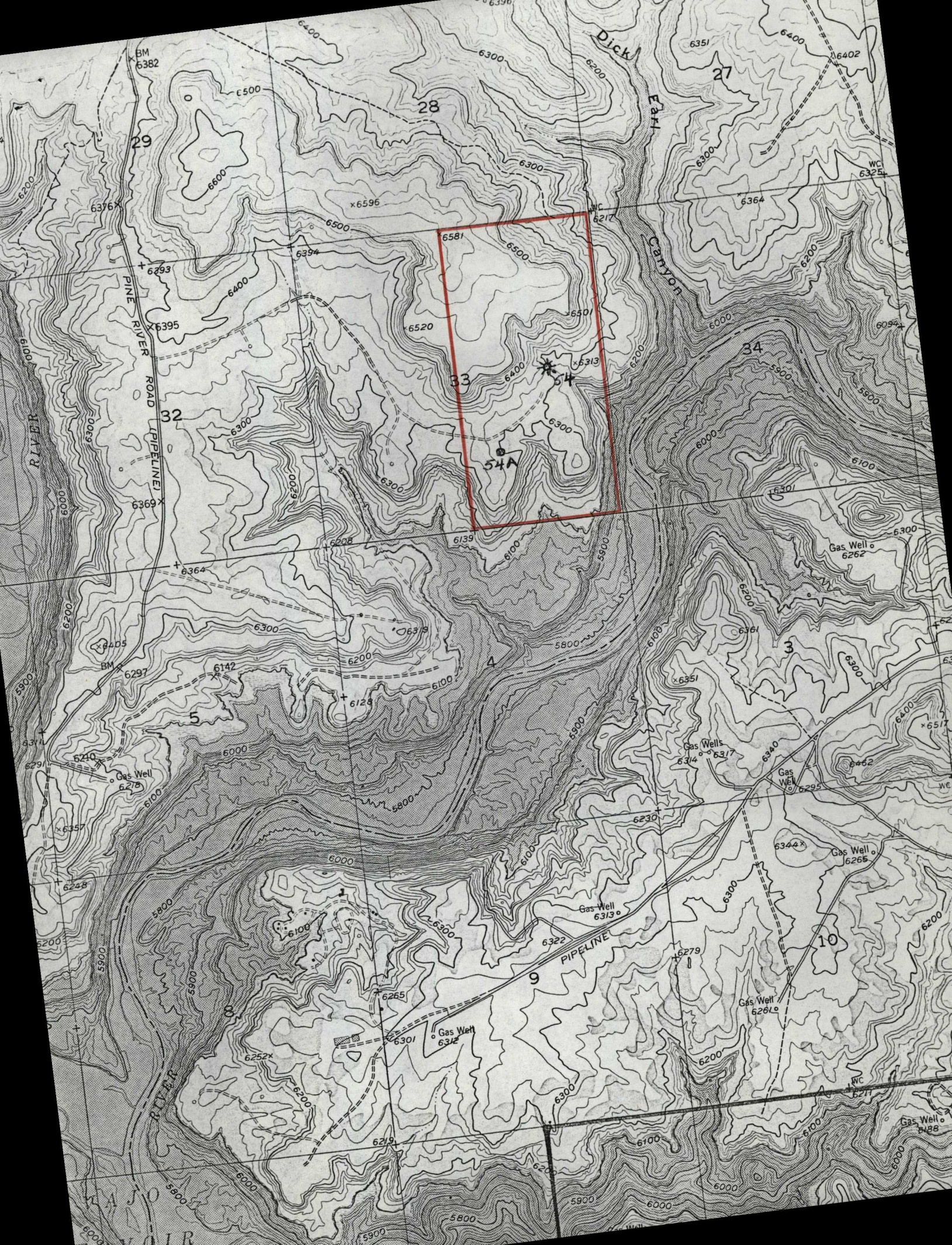



STATE OF NEW MEXICO *File NSL-1309*
ENERGY AND MINERALS DEPARTMENT

OIL CONSERVATION DIVISION
AZTEC DISTRICT OFFICE

1000 RIO BRAZOS ROAD
AZTEC, NEW MEXICO 87410
(505) 334-6178

OIL CONSERVATION DIVISION
BOX 2088
SANTA FE, NEW MEXICO 87501

DATE 2-16-81

RE: Proposed MC _____
Proposed DHC _____
Proposed NSL α _____
Proposed SWD _____
Proposed WFX _____
Proposed PMX _____

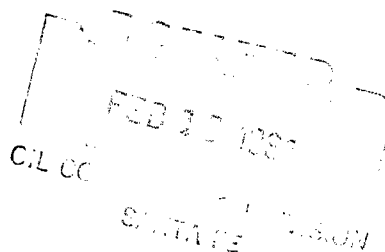

Gentlemen:

I have examined the application dated 1-13-81
for the B. Blackwood & Nichols NEB21 #54A O-33-31N-7W
Operator Lease and Well No. Unit, S-T-R

and my recommendations are as follows:

Approve

Yours truly,

Frank J. Chavez