

Tenneco Oil
Exploration and Production
A Tenneco Company



Rocky Mountain Division

P.O. Box 3249
Englewood, Colorado 80155
(303) 740-4800

Delivery Address:
6061 South Willow Drive
Englewood, Colorado

CERTIFIED MAIL

Return Receipt Requested

January 28, 1981

New Mexico Oil Conservation Division
P.O. Box 2088
Santa Fe, New Mexico 87501
Attention: Joe D. Ramey

New Mexico Oil Conservation Division
1000 Rio Brazos Road
Aztec, New Mexico 87401
Attention: F. T. Chavez

Re: Application for Unorthodox Location
Tenneco Lawson 1R
2400 FSL, 1150 FWL, Sec. 10, T30N, R8W
San Juan County, New Mexico

*NSL-1321
Rule 3 R1670
Rule 104 F
Rule 2-22-81*

Gentlemen:

*Blanco-Mesa Verde Gas
Basin Du Koda Gas*

Attached in duplicate to each office are a well location plat C-102 with a sketch of the surrounding conditions and an ownership plat for the above captioned well.

The proposed site of the Lawson 1R is 2400 FSL. This places the well only 240' from the quarter section boundary. This is the only feasible site due to topographical conditions in the immediate area.

A copy of this application is being submitted to all offset operators by certified mail with a request that they furnish your Santa Fe office with a waiver of objection.

Pursuant to authority of Rule 104-F we respectfully request your approval of an exemption to the standard well location requirements.

Yours very truly,
TENNECO OIL COMPANY

R. A. Mishler
R. A. Mishler
Sr. Production Analyst

RAM/rr
Enclosures

W A I V E R

_____ hereby waives objection to Tenneco Oil Company's application for unorthodox location for their Lawson 1R as proposed above.

BY: _____

DATE: _____

OIL CONSERVATION DIVISION

P. O. BOX 2088

SANTA FE, NEW MEXICO 87501

Form C-107
Revised 10-1-78

STATE OF NEW MEXICO

ENERGY AND MINERALS DEPARTMENT

All distances must be from the outer boundaries of the Section.

Operator TENNECO OIL COMPANY			Lease LAWSON		Well No. 1R
Unit Letter L	Section 10	Township 30N	Range R8W	County San Juan	
Actual Footage Location of Well: 2400 feet from the South line and 1150 feet from the West line					
Ground Level Elev. 6242	Producing Formation MESAVERDE / DAKOTA		Pool	Dedicated Acreage: 320 Acres	

1. Outline the acreage dedicated to the subject well by colored pencil or hatchure marks on the plat below.
2. If more than one lease is dedicated to the well, outline each and identify the ownership thereof (both as to working interest and royalty).
3. If more than one lease of different ownership is dedicated to the well, have the interests of all owners been consolidated by communitization, unitization, force-pooling, etc?

☐ Yes ☐ No If answer is "yes," type of consolidation _____

If answer is "no," list the owners and tract descriptions which have actually been consolidated. (Use reverse side of this form if necessary.) _____

No allowable will be assigned to the well until all interests have been consolidated (by communitization, unitization, forced-pooling, or otherwise) or until a non-standard unit, eliminating such interests, has been approved by the Commission.

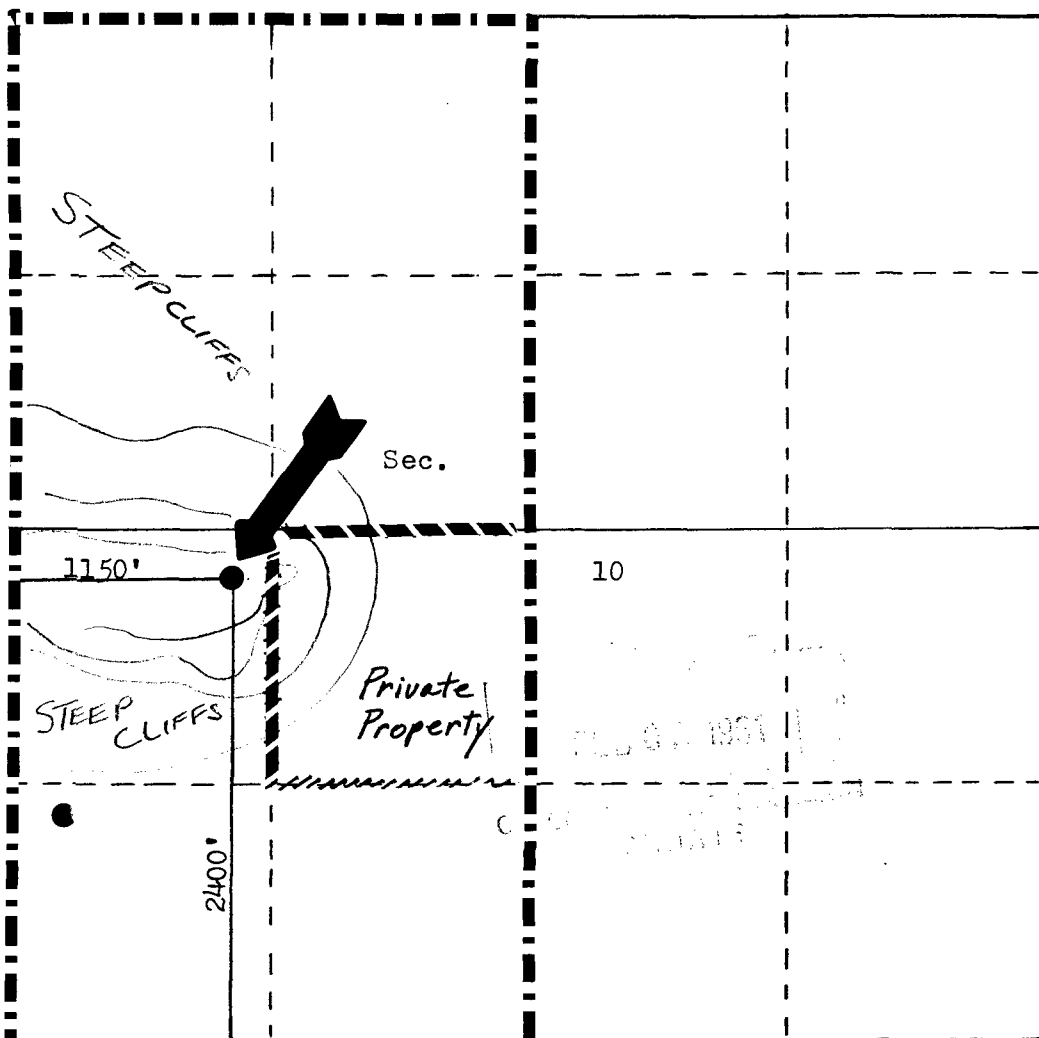

Scale: 1"=1000'

CERTIFICATION

I hereby certify that the information contained herein is true and complete to the best of my knowledge and belief.

R. A. Mishler

Name

R. A. Mishler

Position

Sr. Production Analyst

Company

Tenneco Oil Company

Date

January 28, 1981

I hereby certify that the well location shown on this plat was plotted from field notes of actual surveys made by me or under my supervision, and that the same is true and correct to the best of my knowledge and belief.

Date Surveyed

October 24, 1980

Registered Professional Engineer
and Land Surveyor

Fred B. Kerr, Jr.

Certificate No.

3950 F. B. KERR, JR.

MAILING LIST
APPLICATION FOR UNORTHODOX LOCATION
TENNECO LAWSON #1R
SAN JUAN COUNTY, NEW MEXICO

New Mexico Oil Conservation Division
P.O. Box 2088
Santa Fe, New Mexico 87501
Attention: Joe D. Ramey

New Mexico Oil Conservation Division
1000 Rio Brazos Road
Aztec, New Mexico 87401
Attention: F. T. Chavez

El Paso Natural Gas Company
P.O. Box 289
Farmington, New Mexico 87401
Attention: John Ahlm

Mesa Petroleum Company
2800 Lincoln Center Building
1660 Lincoln Street
Denver, Colorado 80203
Attention: J. W. Lemmons

Koch Exploration Company
One Park Central, Suite 530
Denver, Colorado 80202
Attention: R. D. Romek

11-11-51
CLERK
RECEIVED



STATE OF NEW MEXICO
ENERGY AND MINERALS DEPARTMENT

OIL CONSERVATION DIVISION
AZTEC DISTRICT OFFICE

OIL CONSERVATION DIVISION
BOX 2088
SANTA FE, NEW MEXICO 87501

RECEIVED
MAR 3 3 1981
OIL CONSERVATION DIVISION
SANTA FE

1000 RIO BRAZOS ROAD
AZTEC, NEW MEXICO 87410
(505) 334-6178

DATE 3-3-81

RE: Proposed MC _____
Proposed DHC _____
Proposed NSL x _____
Proposed SWD _____
Proposed WFX _____
Proposed PMX _____

1321

Gentlemen:

I have examined the application dated 2-3-81
for the Sanneer Lawson #1R L-10-30N-8W
Operator Lease and Well No. Unit, S-T-R

and my recommendations are as follows:

Approve

Yours truly,

Frank J. Chazy

Tenneco Oil
Exploration and Production
A Tenneco Company

Rocky Mountain Division

P.O. Box 3249
Englewood, Colorado 80155
(303) 740-4800

Delivery Address:
6061 South Willow Drive
Englewood, Colorado

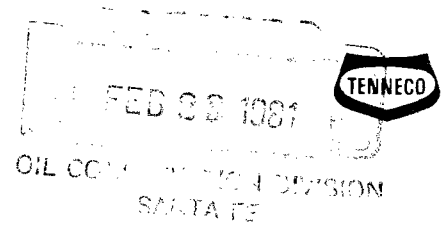

CERTIFIED MAIL
Return Receipt Requested

January 28, 1981

New Mexico Oil Conservation Division
P.O. Box 2088
Santa Fe, New Mexico 87501
Attention: Joe D. Ramey

New Mexico Oil Conservation Division
1000 Rio Brazos Road
Aztec, New Mexico 87401
Attention: F. T. Chavez

Re: Application for Unorthodox Location
Tenneco Lawson 1R
2400 FSL, 1150 FWL, Sec. 10, T30N, R8W
San Juan County, New Mexico

Gentlemen:

Attached in duplicate to each office are a well location plat C-102 with a sketch of the surrounding conditions and an ownership plat for the above captioned well.

The proposed site of the Lawson 1R is 2400 FSL. This places the well only 240' from the quarter section boundary. This is the only feasible site due to topographical conditions in the immediate area.

A copy of this application is being submitted to all offset operators by certified mail with a request that they furnish your Santa Fe office with a waiver of objection.

Pursuant to authority of Rule 104-F we respectfully request your approval of an exemption to the standard well location requirements.

Yours very truly,
TENNECO OIL COMPANY

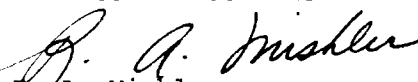
R. A. Mishler
Sr. Production Analyst

RAM/rr
Enclosures

W A I V E R

Mesa Petroleum Co. hereby waives objection to Tenneco Oil Company's application for unorthodox location for their Lawson 1R as proposed above.

BY: 
R. W. King, Vice President
DATE: February 18, 1981

0873

Tenneco Oil
Exploration and Production
A Tenneco Company

Rocky Mountain Division

P.O. Box 3249
Englewood, Colorado 80155
(303) 740-4800

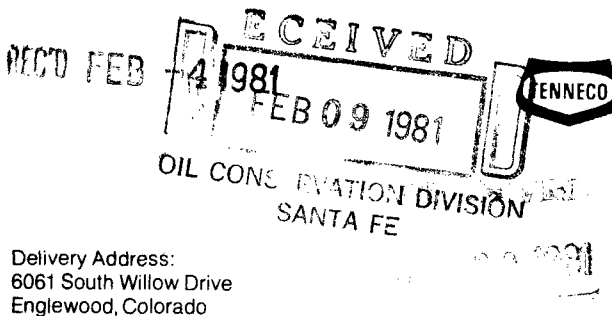

CERTIFIED MAIL

Return Receipt Requested

January 28, 1981

New Mexico Oil Conservation Division
P.O. Box 2088
Santa Fe, New Mexico 87501
Attention: Joe D. Ramey

New Mexico Oil Conservation Division
1000 Rio Brazos Road
Aztec, New Mexico 87401
Attention: F. T. Chavez

Re: Application for Unorthodox Location
Tenneco Lawson 1R
2400 FSL, 1150 FWL, Sec. 10, T30N, R8W
San Juan County, New Mexico

Gentlemen:

Attached in duplicate to each office are a well location plat C-102 with a sketch of the surrounding conditions and an ownership plat for the above captioned well.

The proposed site of the Lawson 1R is 2400 FSL. This places the well only 240' from the quarter section boundary. This is the only feasible site due to topographical conditions in the immediate area.

A copy of this application is being submitted to all offset operators by certified mail with a request that they furnish your Santa Fe office with a waiver of objection.

Pursuant to authority of Rule 104-F we respectfully request your approval of an exemption to the standard well location requirements.

Yours very truly,
TENNECO OIL COMPANY

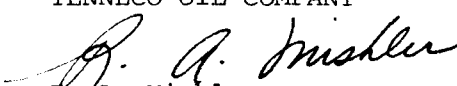
R. A. Mishler
Sr. Production Analyst

RAM/rr
Enclosures

W A I V E R

Koch Exploration Co. hereby waives objection to Tenneco Oil Company's application for unorthodox location for their Lawson 1R as proposed above.

BY: 

DATE: 2/4/81