

SUPRON ENERGY CORPORATION

POST OFFICE BOX 808

FARMINGTON, NEW MEXICO 87401

February 26, 1981

RECEIVED
MAR 02 1981

OIL CONSERVATION DIVISION
SANTA FE

NSL - 1332 G^os Pool
Aztec Fruitland
Bk 104 F
3-15-81

State of New Mexico
Department of Minerals & Energy
Oil & Gas Division
P.O. Box 2088
Santa Fe, New Mexico 87501

Attention: Mr. Joe Ramey

Dear Sir:

Supron Energy Corporation filed for a non standard location to drill our Angel Peak No. 24 well to the Fruitland formation in the Aztec pool to be located 1874 feet from the South line and 1790 feet from the East line of Partial Section 10, Township 28 North, Range 11 West, N.M.P.M. of San Juan County, New Mexico by letter dated February 18, 1981.

The dedication plat which was forwarded with the request was unacceptable. We have rededicated the acreage to this well and have attached a new dedication plat for this well.

If additional information is required please let us know.

Sincerely yours,

SUPRON ENERGY CORPORATION

Rudy D. Motto

Rudy D. Motto
Area Superintendent

RDM:bjs

cc: U.S.G.S. - Attention Mr. James Sims
N.M.O.C.C. - Attention Mr. Frank Chavez
Mr. Haskell Fleetwood

NSL necessary due
to minor hole size
and shape of
production unit.
Survey correction

All distances must be from the outer boundaries of the Section

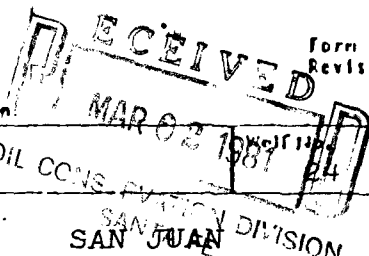

Operator SUPRON ENERGY CORPORATION			Lease ANGEL PEAK		
Unit Letter J	Section 10	Township 28 NORTH	Range 11 WEST	County SAN JUAN	
Actual Postage Location of Well: 1874 feet from the SOUTH line and 1790 feet from the EAST line					
Ground Level Elev. 5554	Producing Formation FRUITLAND		Pool AZTEC	Dedicated Acres: 129.87 E/2 Acres	

1. Outline the acreage dedicated to the subject well by colored pencil or hatchure marks on the plat below.
2. If more than one lease is dedicated to the well, outline each and identify the ownership thereof (both as to working interest and royalty).
3. If more than one lease of different ownership is dedicated to the well, have the interests of all owners been consolidated by communitization, unitization, force-pooling, etc?

☐ Yes ☐ No If answer is "yes," type of consolidation _____

If answer is "no," list the owners and tract descriptions which have actually been consolidated. (Use reverse side of this form if necessary.) _____

No allowable will be assigned to the well until all interests have been consolidated (by communitization, unitization, forced-pooling, or otherwise) or until a non-standard unit, eliminating such interests, has been approved by the Division.

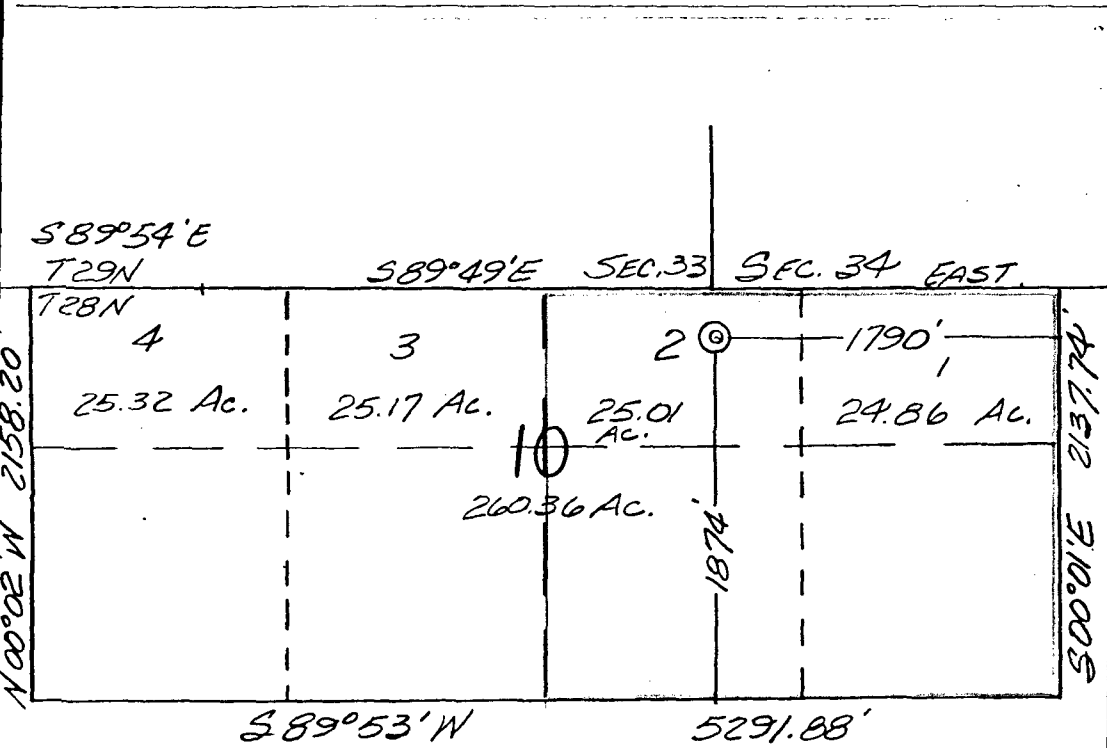

CERTIFICATION

I hereby certify that the information contained herein is true and complete to the best of my knowledge and belief.

Rudy D. Motto
Name

Rudy D. Motto
Position

Area Superintendent

Company
Supron Energy Corporation

Date
February 26, 1981

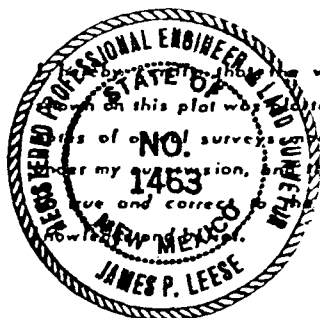

Date Surveyed
February 25, 1981

Registered Professional Engineer
and/or Land Surveyor
James P. Leese
James P. Leese

Certificate No.
1463

All distances must be from the outer boundaries of the Section.

Operator SUPRON ENERGY CORPORATION			Lease ANGEL PEAK		Well No. 24
Unit Letter J	Section 10	Township 28 NORTH	Range 11 WEST	County SAN JUAN	
Actual Footage Location of Well: 1874 feet from the SOUTH line and 1790 feet from the EAST line					
Ground Level Elev. 5554	Producing Formation FRUITLAND		Pool AZTEC	Dedicated Acres 129.87 E/2 Acres	

1. Outline the acreage dedicated to the subject well by colored pencil or hatchure marks on the plat below.
2. If more than one lease is dedicated to the well, outline each and identify the ownership thereof (both as to working interest and royalty).
3. If more than one lease of different ownership is dedicated to the well, have the interests of all owners been consolidated by communitization, unitization, force-pooling, etc?

☐ Yes ☐ No If answer is "yes," type of consolidation _____

If answer is "no," list the owners and tract descriptions which have actually been consolidated. (Use reverse side of this form if necessary.) _____

No allowable will be assigned to the well until all interests have been consolidated (by communitization, unitization, forced-pooling, or otherwise) or until a non-standard unit, eliminating such interests, has been approved by the Division.

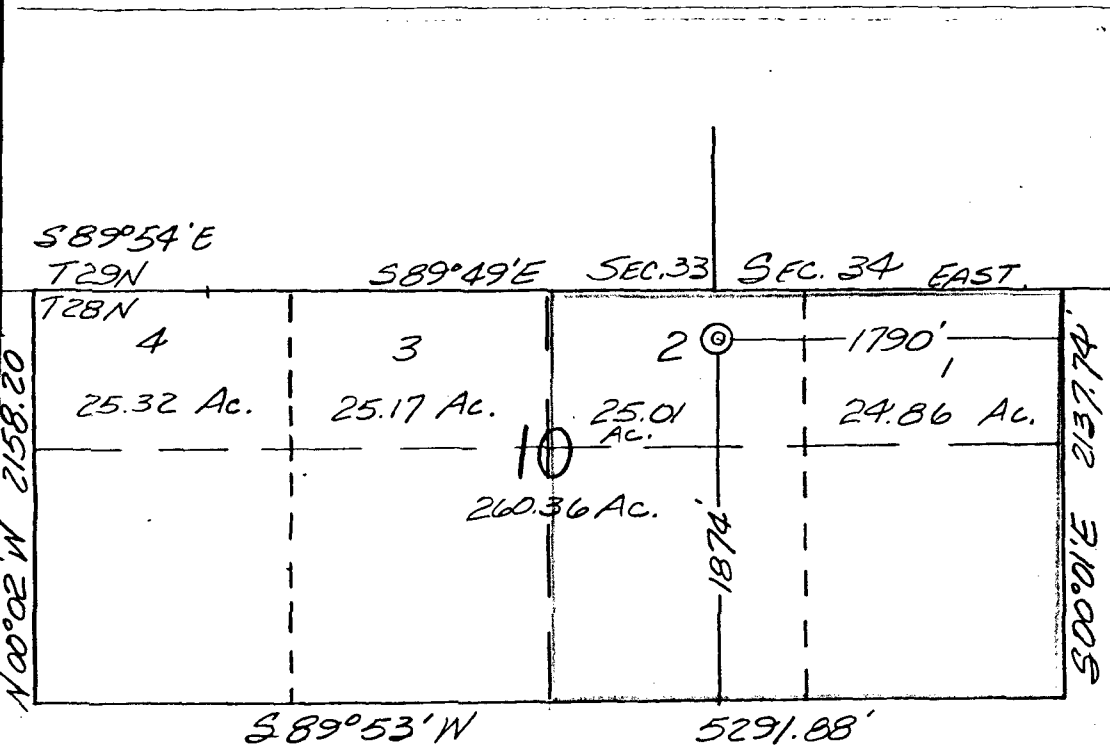

CERTIFICATION

I hereby certify that the information contained herein is true and complete to the best of my knowledge and belief.

Rudy D. Motto
Name

Rudy D. Motto
Position

Area Superintendent
Company

Supron Energy Corporation
Date

February 26, 1981

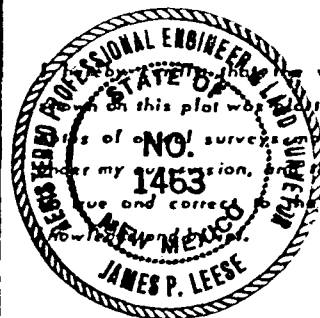

well location
on this plat was
of a survey made by me or
under my supervision, and that the same
is true and correct to the best of my
knowledge.

Date Surveyed
February 25, 1981

Registered Professional Engineer
and/or Land Surveyor
James P. Leese
James P. Leese

Certificate No.
1463



STATE OF NEW MEXICO
ENERGY AND MINERALS DEPARTMENT

OIL CONSERVATION DIVISION
AZTEC DISTRICT OFFICE

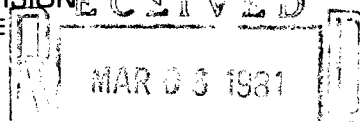

1000 RIO BRAZOS ROAD
AZTEC, NEW MEXICO 87410
(505) 334-6178

OIL CONSERVATION DIVISION
BOX 2088
SANTA FE, NEW MEXICO 87501

OIL CONSERVATION DIVISION
SANTA FE

DATE 3-3-81

RE: Proposed MC _____
Proposed DHC _____
Proposed NSL α _____
Proposed SWD _____
Proposed WFX _____
Proposed PMX _____

Gentlemen:

I have examined the application dated 2-23-81
for the Suzon Angel Peak #24 J-10-28N-11W
Operator Lease and Well No. Unit, S-T-R

and my recommendations are as follows:

Approve

Yours truly,

Frank J. Cherry

Hold for
supplemental
data as per call to
FC 2-24-81

SUPRON ENERGY CORPORATION
Post Office Box 808
Farmington, New Mexico 87401

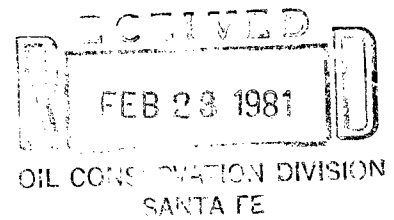

February 18, 1981

State of New Mexico
Department of Minerals & Energy
Oil & Gas Division
P.O. Box 2088
Santa Fe, New Mexico 87501

Attention: Mr. Joe Ramey

Gentlemen:

Supron Energy Corporation desires to drill a well to be named the Angel Peak number 24 to be located 1874 feet from the South line and 1790 feet from the East line of partial Section 10, Township 28 North, Range 11 West, N.M.P.M., of San Juan County. We desire to drill this well and complete it in the Aztec pool and the Fruitland formation.

The acreage dedication is on a non standard location being only 270 feet from the North section line. We do not believe that this proposed well can be moved from the above described location as this particular formation sand can only be found in very isolated spots. We have attached a plat showing the proposed acreage to be dedicated to this well. The Fruitland zone was discovered during the drilling of our Angel Peak number 5-R well, previously approved for drilling to a deeper formation, 60 feet West of this proposed location.

It is requested that Supron Energy Corporation be granted approval to drill the Angel Peak number 24 well on a non standard footage location and drilling unit due to the fact that we reasonable could not be expected to complete a commercial well in this formation by moving a greater distance away from the known zone.

We have attached a plat showing the offset operators. These offset operators have been notified of our intention by Certified mail on February 18, 1981. We also have attached a topography plat of the subject area, taken from the Bloomfield Quadrangle.

Sincerely yours,
SUPRON ENERGY CORPORATION

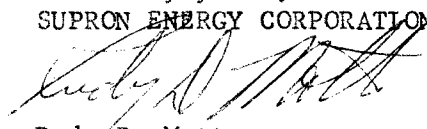
Rudy D. Motto
Area Superintendent

RDM:bjs

cc: U.S.G.S. (Attention Mr. James Sims)
N.M.O.C.C. (Attention Mr. Frank Chavez)
Mr. Haskell Fleetwood

A. Distances must be from the outer boundaries of

Operator SUPRON ENERGY CORPORATION			Lease ANGEL PEAK		Well No. 24
Unit Letter J	Section 10	Township 28 NORTH	Range 11 WEST	County SAN JUAN	Oil Co. SAN JUAN
Actual Section Location of Well: 18742 feet from the SOUTH line and 1790 feet from the EAST line					
Ground Level Elev. 5554	Producing Formation FRUITLAND	Pool AZTEC	Dedicated Acreage: 99.02		

1. Outline the acreage dedicated to the subject well by colored pencil or hatchure marks on the plat below.
2. If more than one lease is dedicated to the well, outline each and identify the ownership thereof (both as to interest and royalty).
3. If more than one lease of different ownership is dedicated to the well, have the interests of all owners been consolidated by communitization, unitization, force-pooling, etc?

☐ Yes ☐ No If answer is "yes," type of consolidation _____

If answer is "no," list the owners and tract descriptions which have actually been consolidated. (Use reverse of this form if necessary.) _____

No allowable will be assigned to the well until all interests have been consolidated (by communitization, unitization, forced-pooling, or otherwise) or until a non-standard unit, eliminating such interests, has been approved by the Commission.

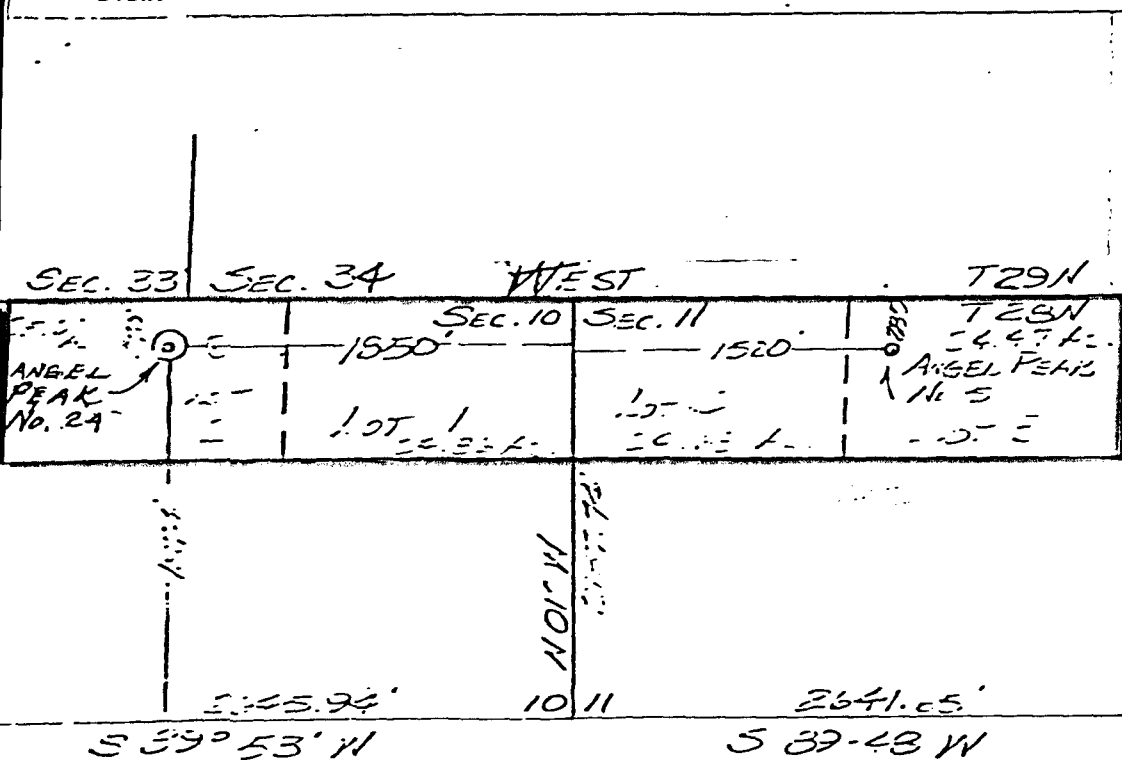

CERTIFICATION

I hereby certify that the information contained herein is true and complete to the best of my knowledge and belief.

Rudy D. Motto
Rudy D. Motto

Position
Area Superintendent

Company
Supron Energy Corporation

Date
September 4, 1980

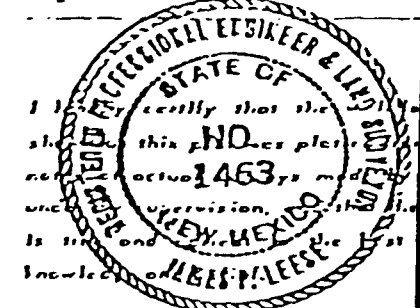

Date Surveyed

September 3, 1980

Registered Professional Engineer
and/or Land Surveyor

James P. Lease
James P. Lease

Certificate No.

1463

OFFSET OPERATOR'S PLAT
SUPRON ENERGY CORPORATION

WELL: ANGEL PEAK NO. 24

LOCATION: 1874 Feet from the South line and 1790 feet from the East
line of Section 10, Township 28 North, Range 11 West,
N.M.P.M., San Juan County, New Mexico.

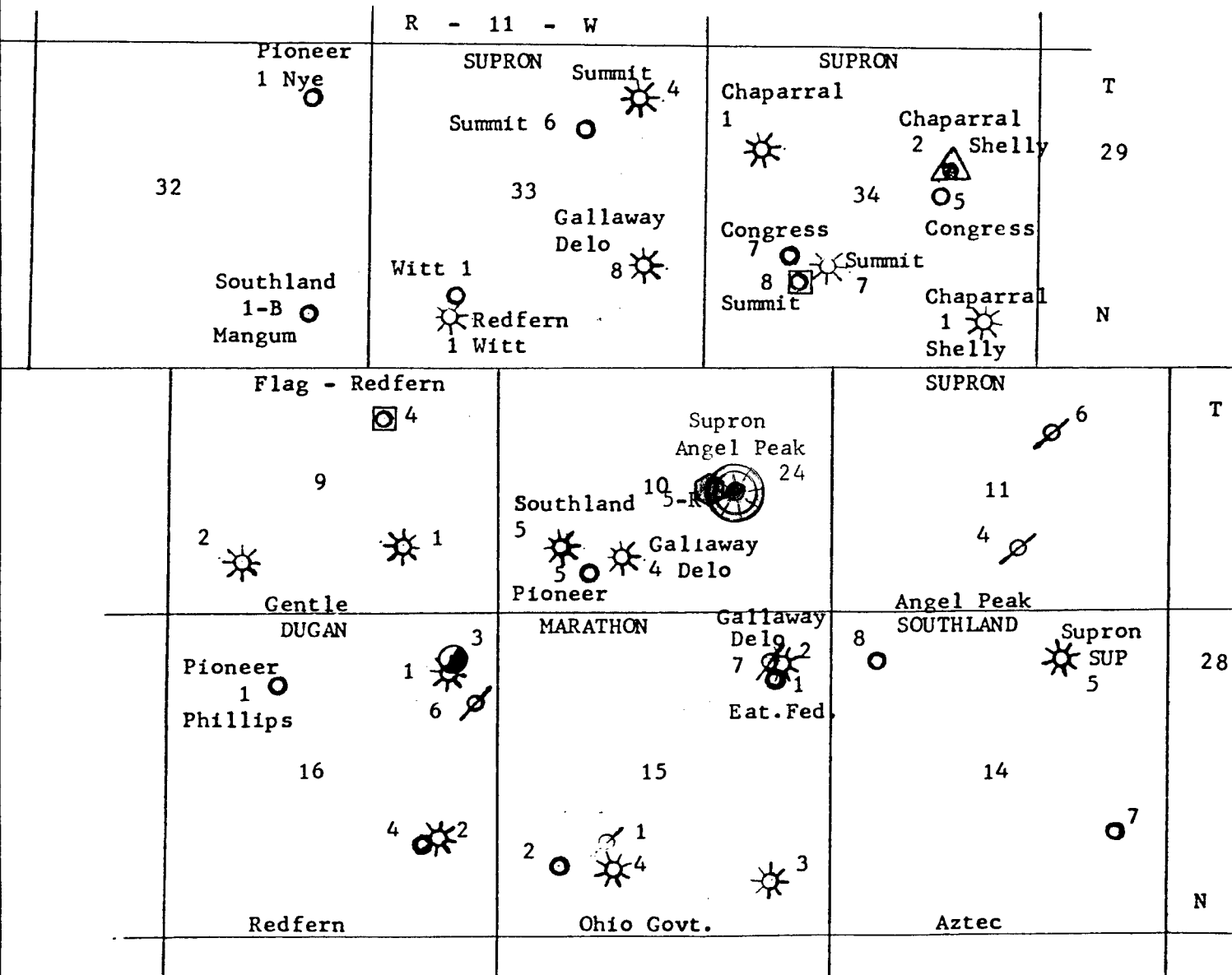

Unorthodox Location - Proposed Well



Dakota



Pictured Cliffs



Pictured Cliffs - Fruitland



Fruitland



Undesignated Farmington



Proposed Angel Peak 5-R (60 ft.
from proposed unorthodox well)

29 N.

28 N.

40'

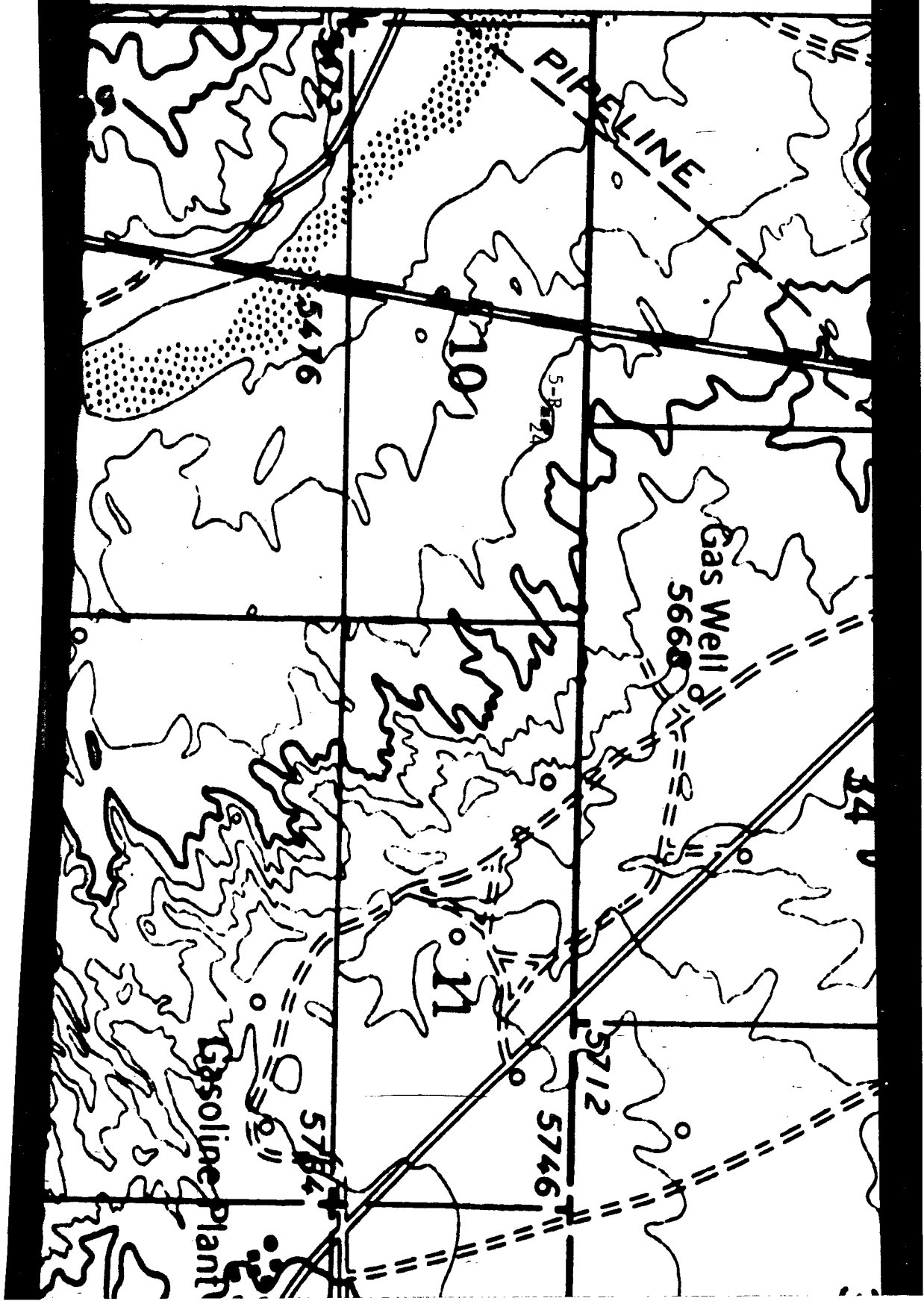

Supron Energy Corporation
Angel Peak #24
SE $\frac{1}{4}$ Sec 10, T28N, R11W, N.M.P.M.
San Juan County, N.M.

P07 6666971

RECEIPT FOR CERTIFIED MAIL

NO INSURANCE COVERAGE PROVIDED—
NOT FOR INTERNATIONAL MAIL
(See Reverse)

SENT TO		Pioneer Production Corp.	
STREET AND NO.		P.O. Box 2542	
P.O. STATE AND ZIP CODE		Amarillo, Texas 79189	
POSTAGE		\$	
CONSULT POSTMASTER FOR FEES	OPTIONAL SERVICES	CERTIFIED FEE	¢
		SPECIAL DELIVERY	¢
		RESTRICTED DELIVERY	¢
	RETURN RECEIPT SERVICE	SHOW TO WHOM AND DATE DELIVERED	¢
		SHOW TO WHOM, DATE, AND ADDRESS OF DELIVERY	¢
		SHOW TO WHOM AND DATE DELIVERED WITH RESTRICTED DELIVERY	¢
		SHOW TO WHOM, DATE AND ADDRESS OF DELIVERY WITH RESTRICTED DELIVERY	¢
TOTAL POSTAGE AND FEES		\$ 1.40	
POSTMARK OR DATE			

PS Form 3800, Apr. 1976

P07 6666970

RECEIPT FOR CERTIFIED MAIL

NO INSURANCE COVERAGE PROVIDED—
NOT FOR INTERNATIONAL MAIL
(See Reverse)

SENT TO		Dugan Production	
STREET AND NO.		P.O. Box 208	
P.O. STATE AND ZIP CODE		Farmington, NM 87401	
POSTAGE		\$	
CONSULT POSTMASTER FOR FEES	OPTIONAL SERVICES	CERTIFIED FEE	¢
		SPECIAL DELIVERY	¢
		RESTRICTED DELIVERY	¢
	RETURN RECEIPT SERVICE	SHOW TO WHOM AND DATE DELIVERED	¢
		SHOW TO WHOM, DATE, AND ADDRESS OF DELIVERY	¢
		SHOW TO WHOM AND DATE DELIVERED WITH RESTRICTED DELIVERY	¢
		SHOW TO WHOM, DATE AND ADDRESS OF DELIVERY WITH RESTRICTED DELIVERY	¢
TOTAL POSTAGE AND FEES		\$ 1.40	
POSTMARK OR DATE			

PS Form 3800, Apr. 1976

P07 6666978

RECEIPT FOR CERTIFIED MAIL

NO INSURANCE COVERAGE PROVIDED—
NOT FOR INTERNATIONAL MAIL
(See Reverse)

SENT TO		Flag Redfern	
STREET AND NO.		Box 208	
P.O. STATE AND ZIP CODE		Farmington, N.M. 87401	
POSTAGE		\$	
CONSULT POSTMASTER FOR FEES	OPTIONAL SERVICES	CERTIFIED FEE	¢
		SPECIAL DELIVERY	¢
		RESTRICTED DELIVERY	¢
	RETURN RECEIPT SERVICE	SHOW TO WHOM AND DATE DELIVERED	¢
		SHOW TO WHOM, DATE, AND ADDRESS OF DELIVERY	¢
		SHOW TO WHOM AND DATE DELIVERED WITH RESTRICTED DELIVERY	¢
		SHOW TO WHOM, DATE AND ADDRESS OF DELIVERY WITH RESTRICTED DELIVERY	¢
TOTAL POSTAGE AND FEES		\$ 1.40	
POSTMARK OR DATE			

PS Form 3800, Apr. 1976

P07 6666977

RECEIPT FOR CERTIFIED MAIL

NO INSURANCE COVERAGE PROVIDED—
NOT FOR INTERNATIONAL MAIL
(See Reverse)

SENT TO		Southland Royalty Co.	
STREET AND NO.		P.O. Drawer 570	
P.O. STATE AND ZIP CODE		Farmington, N.M. 87401	
POSTAGE		\$	
CONSULT POSTMASTER FOR FEES	OPTIONAL SERVICES	CERTIFIED FEE	¢
		SPECIAL DELIVERY	¢
		RESTRICTED DELIVERY	¢
	RETURN RECEIPT SERVICE	SHOW TO WHOM AND DATE DELIVERED	¢
		SHOW TO WHOM, DATE, AND ADDRESS OF DELIVERY	¢
		SHOW TO WHOM AND DATE DELIVERED WITH RESTRICTED DELIVERY	¢
		SHOW TO WHOM, DATE AND ADDRESS OF DELIVERY WITH RESTRICTED DELIVERY	¢
TOTAL POSTAGE AND FEES		\$ 1.40	
POSTMARK OR DATE			

PS Form 3800, Apr. 1976

P07 6666980

RECEIPT FOR CERTIFIED MAIL

NO INSURANCE COVERAGE PROVIDED—
NOT FOR INTERNATIONAL MAIL
(See Reverse)

SENT TO		Chaparral Oil & Gas Co.	
STREET AND NO.		P.O. Box B	
P.O. STATE AND ZIP CODE		Aztec, N.M. 87410	
POSTAGE		\$	
CONSULT POSTMASTER FOR FEES	OPTIONAL SERVICES	CERTIFIED FEE	¢
		SPECIAL DELIVERY	¢
		RESTRICTED DELIVERY	¢
	RETURN RECEIPT SERVICE	SHOW TO WHOM AND DATE DELIVERED	¢
		SHOW TO WHOM, DATE, AND ADDRESS OF DELIVERY	¢
		SHOW TO WHOM AND DATE DELIVERED WITH RESTRICTED DELIVERY	¢
		SHOW TO WHOM, DATE AND ADDRESS OF DELIVERY WITH RESTRICTED DELIVERY	¢
TOTAL POSTAGE AND FEES		\$ 1.40	
POSTMARK OR DATE			

PS Form 3800, Apr. 1976

P07 6666979

RECEIPT FOR CERTIFIED MAIL

NO INSURANCE COVERAGE PROVIDED—
NOT FOR INTERNATIONAL MAIL
(See Reverse)

SENT TO		Marathon Oil Company	
STREET AND NO.		P.O. Box 2659	
P.O. STATE AND ZIP CODE		Casper, Wym. 82602	
POSTAGE		\$	
CONSULT POSTMASTER FOR FEES	OPTIONAL SERVICES	CERTIFIED FEE	¢
		SPECIAL DELIVERY	¢
		RESTRICTED DELIVERY	¢
	RETURN RECEIPT SERVICE	SHOW TO WHOM AND DATE DELIVERED	¢
		SHOW TO WHOM, DATE, AND ADDRESS OF DELIVERY	¢
		SHOW TO WHOM AND DATE DELIVERED WITH RESTRICTED DELIVERY	¢
		SHOW TO WHOM, DATE AND ADDRESS OF DELIVERY WITH RESTRICTED DELIVERY	¢
TOTAL POSTAGE AND FEES		\$ 1.40	
POSTMARK OR DATE			

PS Form 3800, Apr. 1976

P07 6666972

RECEIPT FOR CERTIFIED MAIL

NO INSURANCE COVERAGE PROVIDED—
NOT FOR INTERNATIONAL MAIL
(See Reverse)

SENT TO		<i>W. M. Gallaway</i>	
STREET AND NO.		<i>101-2 Petroleum Plaza</i>	
P.O., STATE AND ZIP CODE		<i>Farmington, New Mex. 87401</i>	
POSTAGE		\$	
CONSULT POSTMASTER FOR FEES	OPTIONAL SERVICES	CERTIFIED FEE	c
		SPECIAL DELIVERY	c
		RESTRICTED DELIVERY	c
	RETURN RECEIPT SERVICE	SHOW TO WHOM AND DATE DELIVERED	c
		SHOW TO WHOM, DATE, AND ADDRESS OF DELIVERY	c
		SHOW TO WHOM AND DATE DELIVERED WITH RESTRICTED DELIVERY	c
		SHOW TO WHOM, DATE AND ADDRESS OF DELIVERY WITH RESTRICTED DELIVERY	c
TOTAL POSTAGE AND FEES		\$ <i>1.40</i>	
POSTMARK OR DATE			

PS Form 3800, Apr. 1976