



NSK-1357

RECEIVED  
MAR 25 1981  
AMOCO PRODUCTION COMPANY  
PETROLEUM CENTER BUILDING  
501 AIRPORT DRIVE  
FARMINGTON, NEW MEXICO 87401  
505-325-8841

R. W. Schroeder  
District Superintendent

March 24, 1980

Mr. Joe D. Ramey  
New Mexico Oil Conservation Division  
P. O. Box 2088  
Santa Fe, NM 87501

File: RWS-241-400.1

Dear Mr. Ramey:

✓ Application for Unorthodox Locations  
Morris Gas Com "C" No. 1 &  
Sullivan Gas Com "C" No. 1  
Undesignated Gallup Field *Pao /*  
San Juan County, New Mexico

Amoco Production Company hereby requests approval of our Morris Gas Com "C" No. 1 located 1845' FSL and 1500' FWL Section 26, T29N, R10W, San Juan County, New Mexico, and the Sullivan Gas Com "C" No. 1 located 940' FSL and 1450' FWL, Section 28, T29N, R10W, San Juan County, New Mexico.

The Morris Gas Com "C" No. 1 and the Sullivan Gas Com "C" No. 1 were recently recompleted from producing Dakota wells to the Undesignated Gallup Field. Both of the above wells were originally drilled at orthodox locations.

The attached Form C-102 shows the location of the well, and a nine-section plat is also included as required.

There are no offset Gallup Wells.

Yours very truly,

MDD/pbr  
Attachments

cc: Frank Chavez  
New Mexico Oil Conservation Division  
1000 Rio Brazos Road  
Aztec, NM 87410

G. J. Ross - Denver

G. D. Ryan - Denver

NSL (5) (2)  
Rule 104 F  
No offset wells  
no waiting

REVISED PLAT

NEW MEXICO OIL CONSERVATION COMMISSION

Well Location and Acreage Dedication Plat

SECTION A.

Date February 6, 1964

Operator Pan American Petroleum Corporation Lease Sullivan Gas Unit "C"  
Well No. 1 Unit Letter N Section 28 Township 29 North Range 10 West NMPM  
Located 940 Feet From South Line, 1450 Feet From West Line  
County San Juan G. L. Elevation Report Later Dedicated Acreage 40 Acres  
Name of Producing Formation Gallup Pool Undesignated Gallup

1. Is the Operator the only owner\* in the dedicated acreage outlined on the plat below? Yes X No \_\_\_\_\_
2. If the answer to question One is "No," have the interests of all the owners been consolidated by communitization agreement or otherwise? Yes \_\_\_\_\_ No \_\_\_\_\_. If answer is "Yes," Type of Consolidation \_\_\_\_\_
3. If the answer to question Two is "No," list all the owners and their respective interests below:

OWNER

LAND DESCRIPTION

SECTION B.

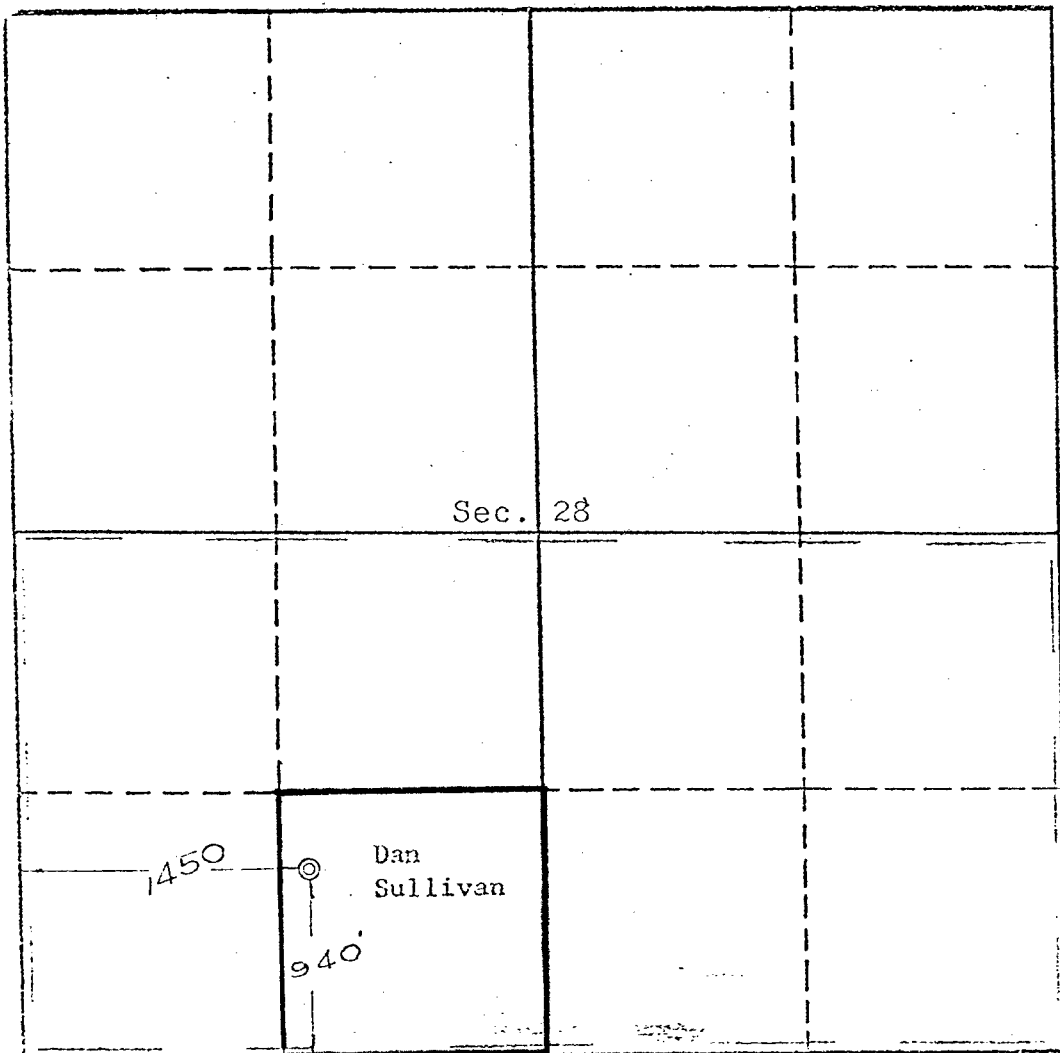

This is to certify that the information in Section A above is true and complete to the best of my knowledge and belief.

Pan American Petroleum Corp.

(OPERATOR)

F. H. Hollingsworth

(REPRESENTATIVE)

P. O. Box 480  
Farmington, New Mexico

(ADDRESS)

This is to certify that the well location shown on the plat in Section B was placed from field notes of actual surveys made by me or under my supervision and that the same is true and correct to the best of my knowledge and belief.

Date Surveyed Jan. 31, 1964

Four States Engineering Co.  
FARMINGTON, NEW MEXICO

Emmett V. Cashaw  
REGISTERED ENGINEER OR  
LAND SURVEYOR

Certificate No. 3602

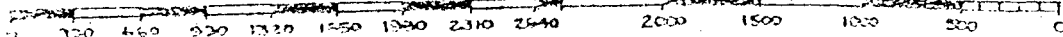

SULLIVAN GAS COM C #1

R 10 W

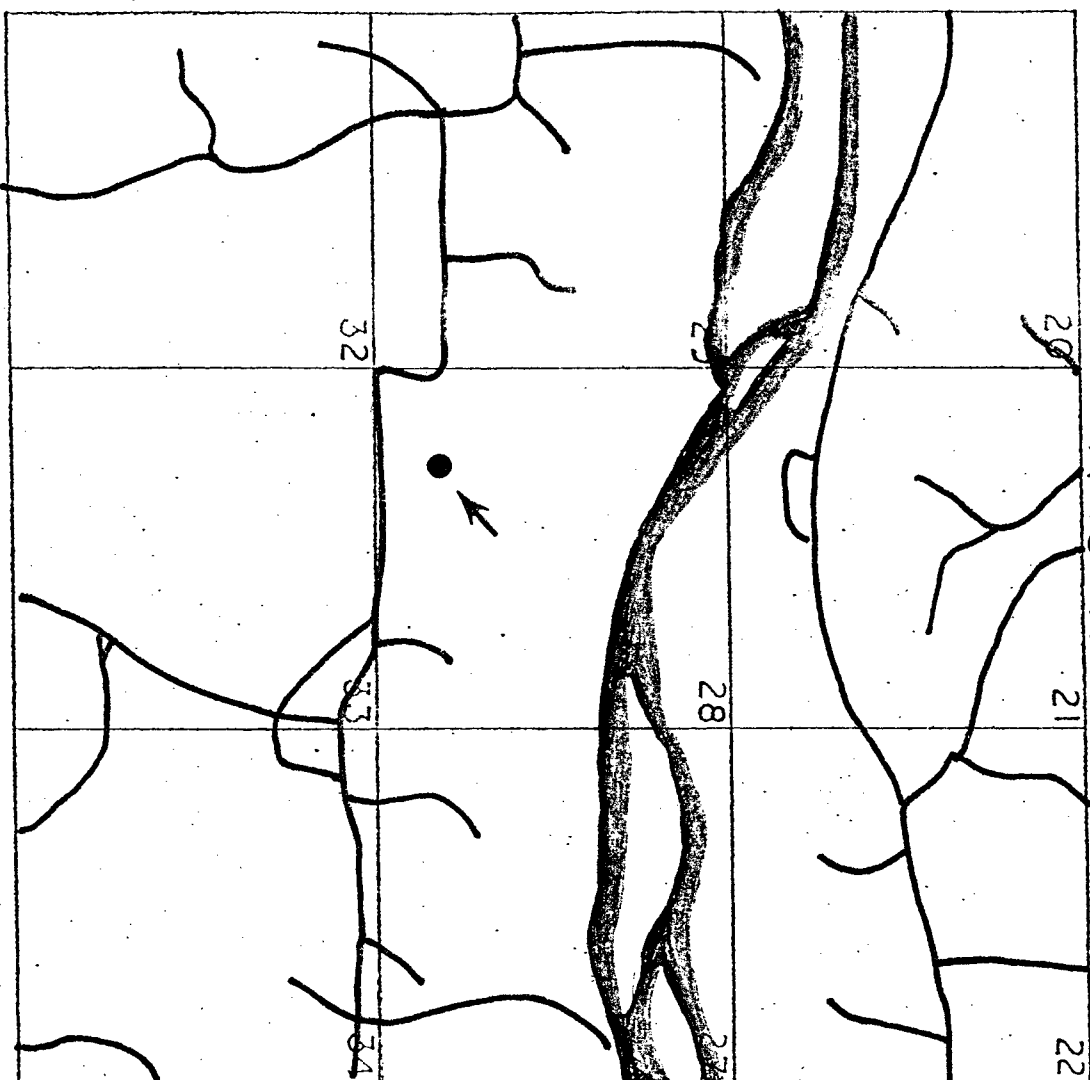

T  
29  
N

NO OFFSET UNDESIG GALUP

## Well Location and Acreage Dedication Plat

REVISED PLAT

## Section A.

Date January 13, 1964

Operator PAN AMERICAN PETROLEUM CORP. Lease Morris Gas Unit "C" ✓  
 Well No. 1 Unit Letter K Section 26 Township 29 NORTH Range 10 WEST NMPM  
 Located 1845 Feet From the SOUTH Line, 1500 Feet From the WEST Line  
 County SAN JUAN, N. M. G. L. Elevation Report later Dedicated Acreage 40 Acres  
 Name of Producing Formation GALLUP Pool UNDESIGNATED GALLUP

1. Is the Operator the only owner in the dedicated acreage outlined on the plat below?  
 Yes X No \_\_\_\_\_
2. If the answer to question one is "no", have the interests of all the owners been consolidated by communitization agreement or otherwise? Yes \_\_\_\_\_ No \_\_\_\_\_. If answer is "yes", Type of Consolidation.
3. If the answer to question two is "no", list all the owners and their respective interests below:

OwnerLand Description

## Section B.

Note: All distances must be from outer boundaries of section.

This is to certify that the information in Section A above is true and complete to the best of my knowledge and belief.

PAN AMERICAN PETROLEUM CORPORATION

H. Hollingsworth (Operator)

F. H. Hollingsworth

(Representative)

P. O. Box 460

(Address)

Farmington, New Mexico

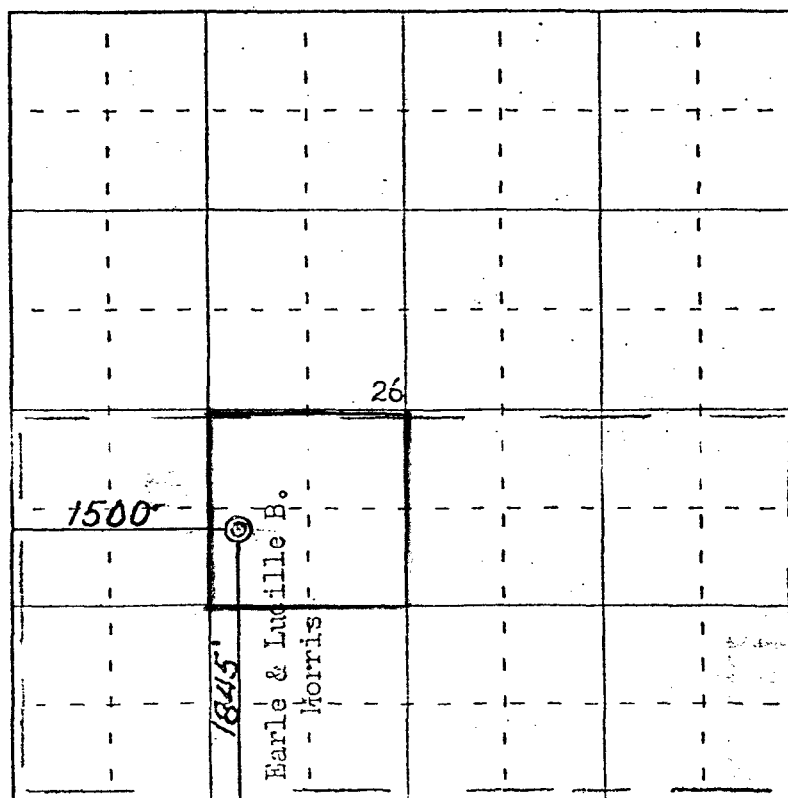

0 330 660 990 1320 1500 1990 2310 2540 2000 1500 1000 500 0

Scale 4 inches equal 1 mile

This is to certify that the above plat was prepared from field notes of actual surveys made by me or under my supervision and that the same are true and correct to the best of my knowledge and belief.

(Seal)

Date Surveyed January 12, 1964

Farmington, New Mexico

*James P. Leary*  
 Registered Professional Engineer and/or Land Surveyor  
 No. 1234, N. M. Ex. Reg. No. 1234

San Juan Engineering Company

R 10 W

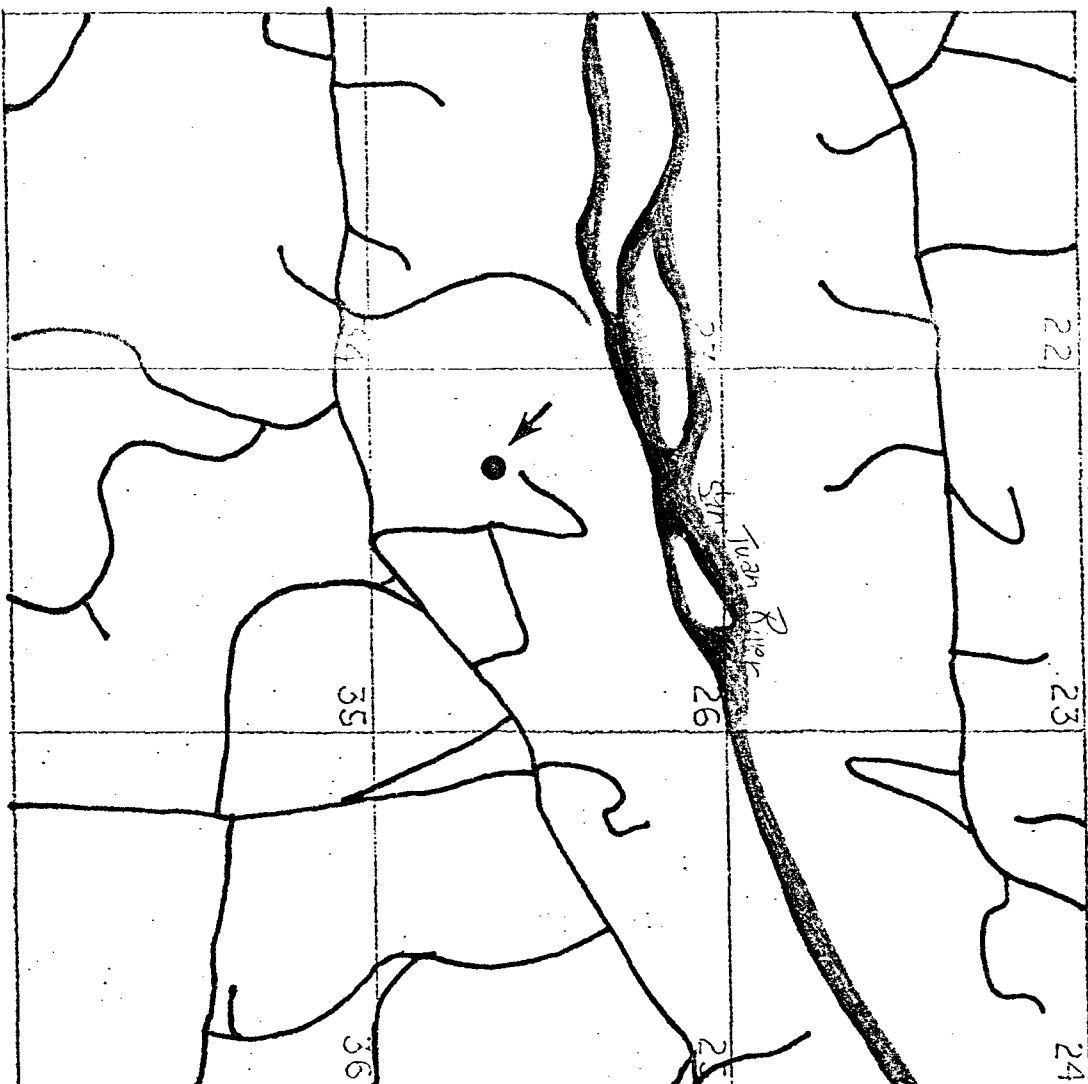

T 29 N

NO OFFSET UNDESG CALLUP