



Amoco Production Company

Petroleum Center Building
501 Airport Drive
Farmington, New Mexico 87401
505-325-8841

R. W. Schroeder
District Superintendent

March 24, 1980

Mr. Joe D. Ramey
New Mexico Oil Conservation Division
P. O. Box 2088
Santa Fe, NM 87501

File: RWS-241-400.1

Dear Mr. Ramey:

Application for Unorthodox Locations
Morris Gas Com "C" No. 1 &
Sullivan Gas Com "C" No. 1
Undesignated Gallup Field *Pool*
San Juan County, New Mexico

Amoco Production Company hereby requests approval of our Morris Gas Com "C" No. 1 located 1845' FSL and 1500' FWL Section 26, T29N, R10W, San Juan County, New Mexico, and the Sullivan Gas Com "C" No. 1 located 940' FSL and 1450' FWL, Section 28, T29N, R10W, San Juan County, New Mexico.

The Morris Gas Com "C" No. 1 and the Sullivan Gas Com "C" No. 1 were recently recompleted from producing Dakota wells to the Undesignated Gallup Field. Both of the above wells were originally drilled at orthodox locations.

The attached Form C-102 shows the location of the well, and a nine-section plat is also included as required.

There are no offset Gallup Wells.

Yours very truly,

Original Signed By
R. W. SCHROEDER

MDD/pbr
Attachments

cc: Frank Chavez
New Mexico Oil Conservation Division
1000 Rio Brazos Road
Aztec, NM 87410

G. J. Ross - Denver

G. D. Ryan - Denver

*NSL - 1358
Rule 104F
no offsets*

Well Location and Acreage Dedication Plat

Date February 6, 1964

SECTION A.

Operator Pan American Petroleum Corporation Lease Sullivan Gas Unit
 Well No. 1 Unit Letter N Section 28 Township 29 North Range 10 West NMPM
 Located 940 Feet From South Line, 1450 Feet From West Line
 County San Juan G. L. Elevation Report Later Dedicated Acreage 40 Acres
 Name of Producing Formation Gallup Pool Undesignated Gallup

1. Is the Operator the only owner* in the dedicated acreage outlined on the plat below? Yes X No _____
2. If the answer to question One is "No," have the interests of all the owners been consolidated by communitization agreement or otherwise? Yes _____ No _____. If answer is "Yes," Type of Consolidation _____
3. If the answer to question Two is "No," list all the owners and their respective interests below:

OWNER

LAND DESCRIPTION

SECTION B.

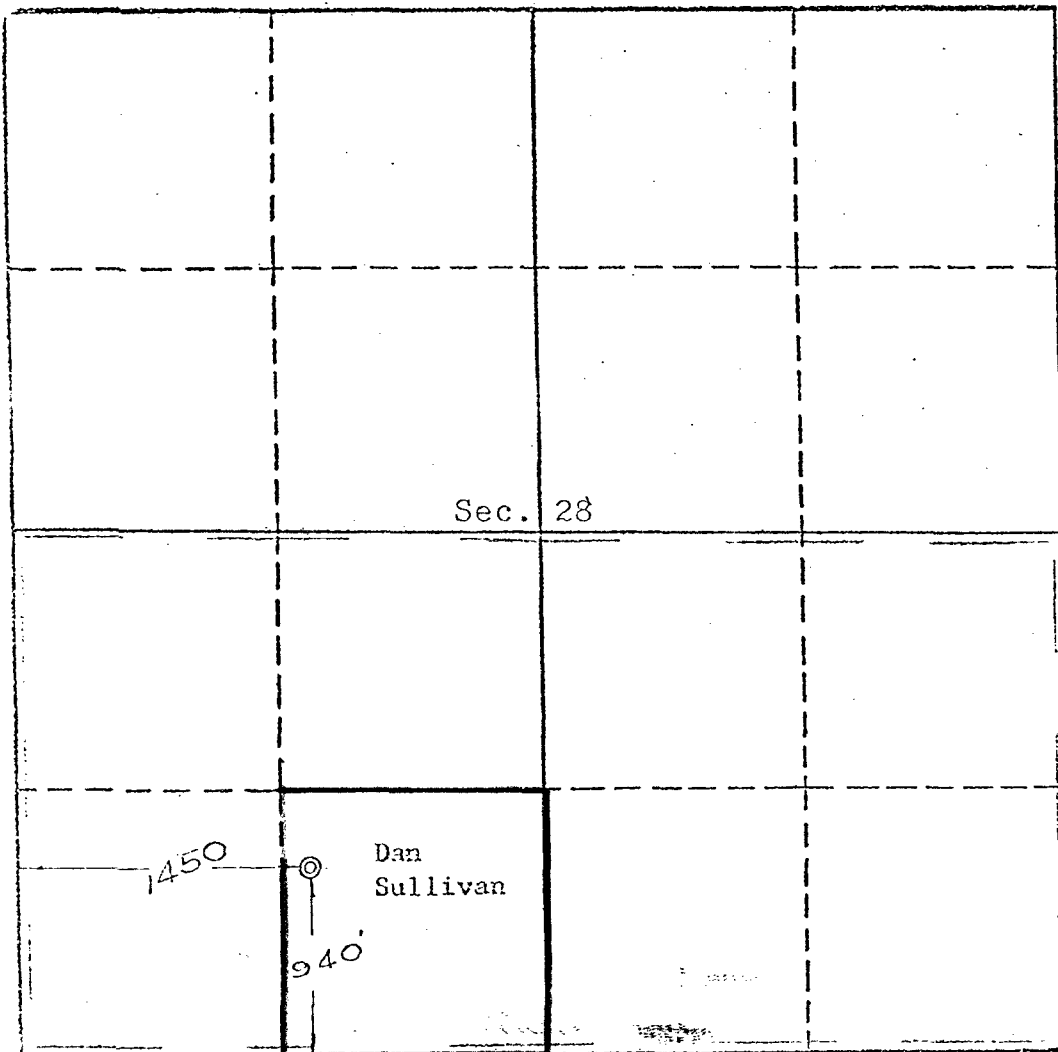

This is to certify that the information in Section A above is true and complete to the best of my knowledge and belief.

Pan American Petroleum Corp.

(OPERATOR)

F. H. Hollingsworth
 F. H. Hollingsworth

(REPRESENTATIVE)

P. O. Box 480
 Farmington, New Mexico

(ADDRESS)

This is to certify that the well location shown on the plat in Section B was plotted from field notes of actual surveys made by me or under my supervision and that the same is true and correct to the best of my knowledge and belief.

Date Surveyed Jan. 31, 1964

Four States Engineering Co.
 FARMINGTON, NEW MEXICO

Emmett V. Cashman
 REGISTERED ENGINEER OR
 LAND SURVEYOR

Certificate No. 3602

0 500 1000 1500 2000 2500 3000 3500 4000 4500 5000

R 10 W

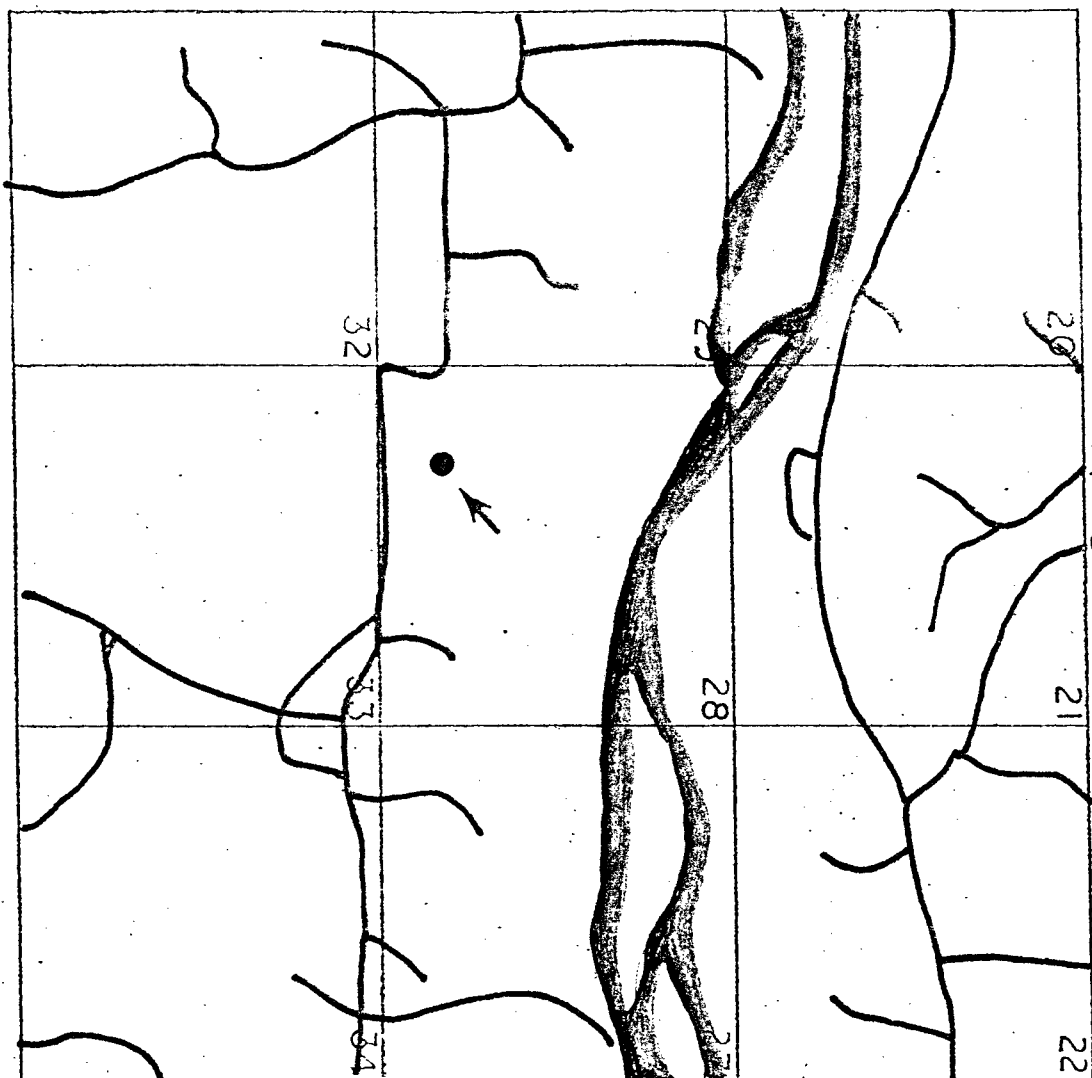

T
29
N

NO OFFSET UNDESIG CALLUP

Well Location and Acreage Dedication Plat

REVISED PLAT

Section A.

Date January 13, 1964

Operator PAN AMERICAN PETROLEUM CORP. Lease Morris Gas Unit "C" SIGN
 Well No. 1 Unit Letter K Section 26 Township 29 NORTH Range 10 WEST NMPM
 Located 1845 Feet From the SOUTH Line, 1500 Feet From the WEST Line
 County SAN JUAN, N. M. G. L. Elevation Report later Dedicated Acreage 40 Acres
 Name of Producing Formation GALLUP Pool UNDESIGNATED GALLUP

1. Is the Operator the only owner in the dedicated acreage outlined on the plat below?
 Yes X No _____
2. If the answer to question one is "no", have the interests of all the owners been consolidated by communitization agreement or otherwise? Yes _____ No _____. If answer is "yes", Type of Consolidation.

3. If the answer to question two is "no", list all the owners and their respective interests below:

OwnerLand Description

Section B.

Note: All distances must be from outer boundaries of section.

This is to certify that the information in Section A above is true and complete to the best of my knowledge and belief.

PAN AMERICAN PETROLEUM CORPORATION

H. Hollingsworth (Operator)F. H. Hollingsworth

(Representative)

P. O. Box 480

(Address)

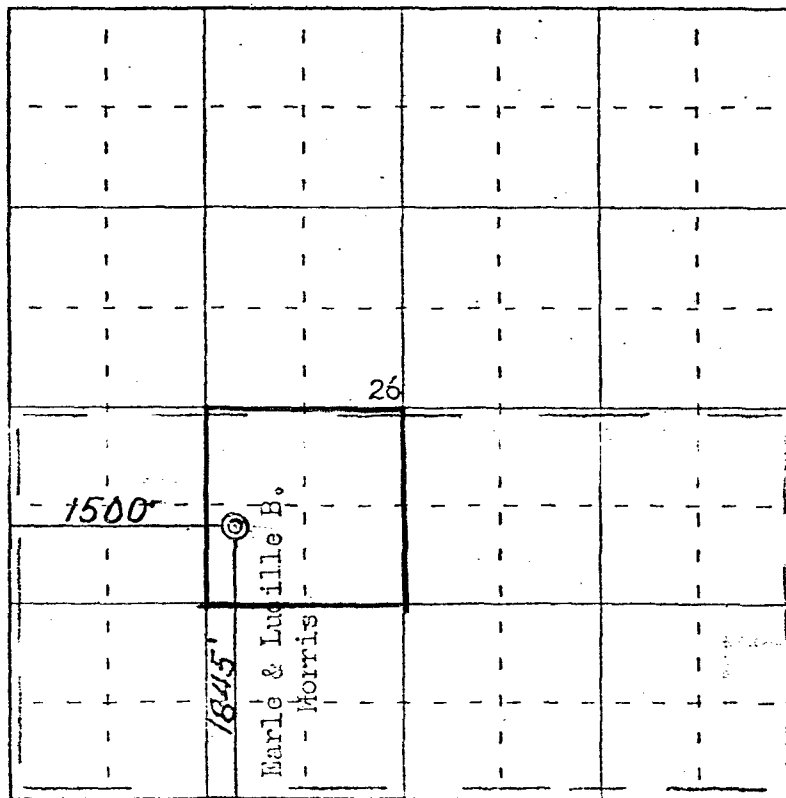
Farmington, New Mexico

0 330 660 990 1320 1550 1980 2310 2640 2000 1500 1000 500 0

Scale 4 inches equal 1 mile

This is to certify that the above plat was prepared from field notes of actual surveys made by me or under my supervision and that the same are true and correct to the best of my knowledge and belief.

(Seal)

Date Surveyed January 12, 1964

James P. Leane
 Registered Professional Engineer and/or Land Surveyor
 State of New Mexico, Reg. No. 11401
 San Juan Engineering Company