

Northwest Pipeline Corporation

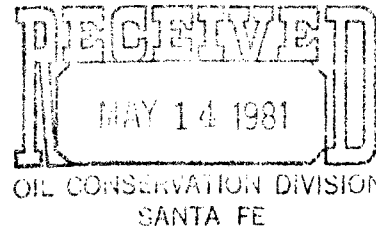

PRODUCTION & DRILLING
P. O. BOX 90
FARMINGTON, NEW MEXICO 87401



5110.1-56-81

May 11, 1981

*NSL-1370
Rule 104 F
June 3, 1981*

Mr. R. L. Stamets
New Mexico Oil
Conservation Commission
P.O. Box 2088
Santa Fe, New Mexico 87501

Re: Application for Non-Standard Location
San Juan 32-8 Unit #47
2175' FSL & 1550' FEL
Section 30, T32N, R8W

*Blanco - Mesa Verde 5/2
Undesignated 6 Pictured Cliffs SE 1/4*

Dear Mr. Stamets:

Northwest Pipeline Corporation requests permission to drill the above captioned well in a Non-Standard location due to topographical reasons. Please refer to the attached surveyors plat.

The offset owners have been notified of this wells Non-Standard location by certified mail. Copies of these letters along with a copy of the receipts for certified mail are enclosed.

Thank you,

Paul C. Thompson

Paul C. Thompson
Drilling Engineer

PCT/djb
Enclosure

Northwest Pipeline Corporation



PRODUCTION & DRILLING
P. O. BOX 90
FARMINGTON, NEW MEXICO 87401

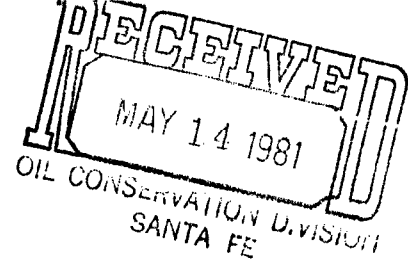

5110.1-55-81

May 11, 1981

Mr. Robert D. Romek
530 1 Park Central
1515 Arapahoe
Denver, Colo 80202

Dear Mr. Romek:

Northwest Pipeline has requested permission from the New Mexico Oil Conservation Commission to drill a well in a Non-Standard location due to topography. Our records show you are an offset owner of the well which is described below. Notify Joe Ramey, with the NMOCC in Santa Fe, New Mexico, if you have any objections to this location within 20 days. This letter is being sent by certified mail in accordance with NMOCC regulations.

San Juan 32-8 Unit #47 - 2175' FSL & 1550' FEL - Sec 30, T32N, R8W

Sincerely,

Paul C. Thompson

Paul C. Thompson
Drilling Engineer

PCT/djb

Northwest Pipeline Corporation



PRODUCTION & DRILLING
P. O. BOX 90
FARMINGTON, NEW MEXICO 87401

5110.1-54-81

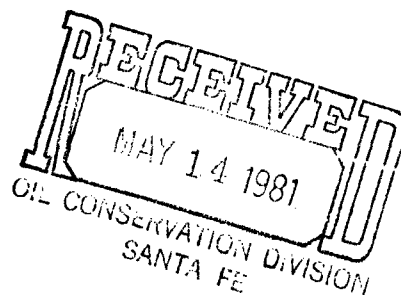

May 11, 1981

Mr. John Ahlm
El Paso Natural Gas Company
P.O. Box 289
Petroleum Club Bldg.
Farmington, N.M. 87401

Dear Mr. Ahlm:

Northwest Pipeline has requested permission from the New Mexico Oil Conservation Commission to drill a well in a Non-Standard location due to topography. Our records show you are an offset owner of the well which is described below. Notify Joe Ramey, with the NMOCC in Santa Fe, New Mexico, if you have any objections to this location within 20 days. This letter is being sent by certified mail in accordance with NMOCC regulations.

San Juan 32-8 Unit #47 - 2175' FSL & 1550' FEL - Sec 30, T32N, R8W

Sincerely,

Paul C. Thompson

Paul C. Thompson
Drilling Engineer

PCT/djb

Northwest Pipeline Corporation



PRODUCTION & DRILLING
P. O. BOX 90
FARMINGTON, NEW MEXICO 87401

5110.1-53-81



May 11, 1981

Mr. John Zent
Southland Royalty Co
410 17th Street, Suite 1000
Denver, Colo 80202

Dear Mr. Zent:

Northwest Pipeline has requested permission from the New Mexico Oil Conservation Commission to drill a well in a Non-Standard location due to topography. Our records show you are an offset owner of the well which is described below. Notify Joe Ramey, with the NMOCC in Santa Fe, New Mexico, if you have any objections to this location within 20 days. This letter is being sent by certified mail in accordance with NMOCC regulations.

San Juan 32-8 Unit #47 2175' FSL & 1550' FEL Sec 30, T32N, R8W

Sincerely,

Paul C. Thompson

Paul C. Thompson
Drilling Engineer

PCT/djb



P23

RECEIPT FOR CERTIFIED MAIL

P23 1771893

San Juan 32-8 Unit #47

Robert Romek (Recd)
5301 Park Central
1515 Arapahoe
Denver, Colo 80202

.18
.75
.93

San Juan 32-8 Unit #47

John Ahlm - EPNG
P.O. Box 289
Farmington, N.M. 87401

.18
.75
.93

San Juan 32-8 Unit #47

PS Form 3800, Apr. 1976

John Zent - Southland Roy
410 17th St, suite 1000
P.O. Southland Roy
Denver, Colo 80202

CONSULT POSTMASTER FOR FEES	
OPTIONAL SERVICES	
RETURN RECEIPT SERVICE	
CERTIFIED FEE SPECIAL DELIVERY RESTRICTED DELIVERY SHOW TO WHOM AND DATE DELIVERED SHOW TO WHOM AND ADDRESS OF DELIVERY SHOW TO WHOM AND DATE DELIVERED WITH RESTRICTED DELIVERY SHOW TO WHOM AND ADDRESS OF DELIVERY WITH RESTRICTED DELIVERY	\$.18 \$.75 \$.93
TOTAL POSTAGE AND FEES	\$.93
POSTMARK OR DATE	

RECEIPT FOR CERTIFIED MAIL

P23 1771892

NO INSURANCE COVERAGE PROVIDED - NOT FOR INTERNATIONAL MAIL (See Reverse)

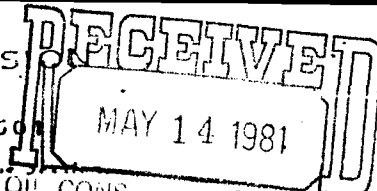

Operator NORTHWEST PIPELINE CORPORATION			Lease SAN JUAN 32-8 UNIT			Oil Conservation Division No. SANTA FE 47		
Unit Letter J	Section 30	Township 32N	Range 8W	County San Juan				
Actual Footage Location of Well: 2175 feet from the South line and 1550 feet from the East line								
Ground Level Elev: 6660	Producing Formation MESA VERDE-PICTURED CLIFFS			Pool Blanco MV / Undesignated PC			Dedicated Acreage: 271 MV/ 160 PC Acres	

1. Outline the acreage dedicated to the subject well by colored pencil or hachure marks on the plat below.
2. If more than one lease is dedicated to the well, outline each and identify the ownership thereof (both as to working interest and royalty).
3. If more than one lease of different ownership is dedicated to the well, have the interests of all owners been consolidated by communitization, unitization, force-pooling, etc?

NORTHWEST PIPELINE CORPORATION

MAR 2 1981

☒ Yes ☐ No If answer is "yes," type of consolidation Unitization

If answer is "no," list the owners and tract descriptions which have actually been consolidated. (Use reverse side of this form if necessary.)

No allowable will be assigned to the well until all interests have been consolidated (by communitization, unitization, forced-pooling, or otherwise) or until a non-standard unit, eliminating such interests, has been approved by the Commission.

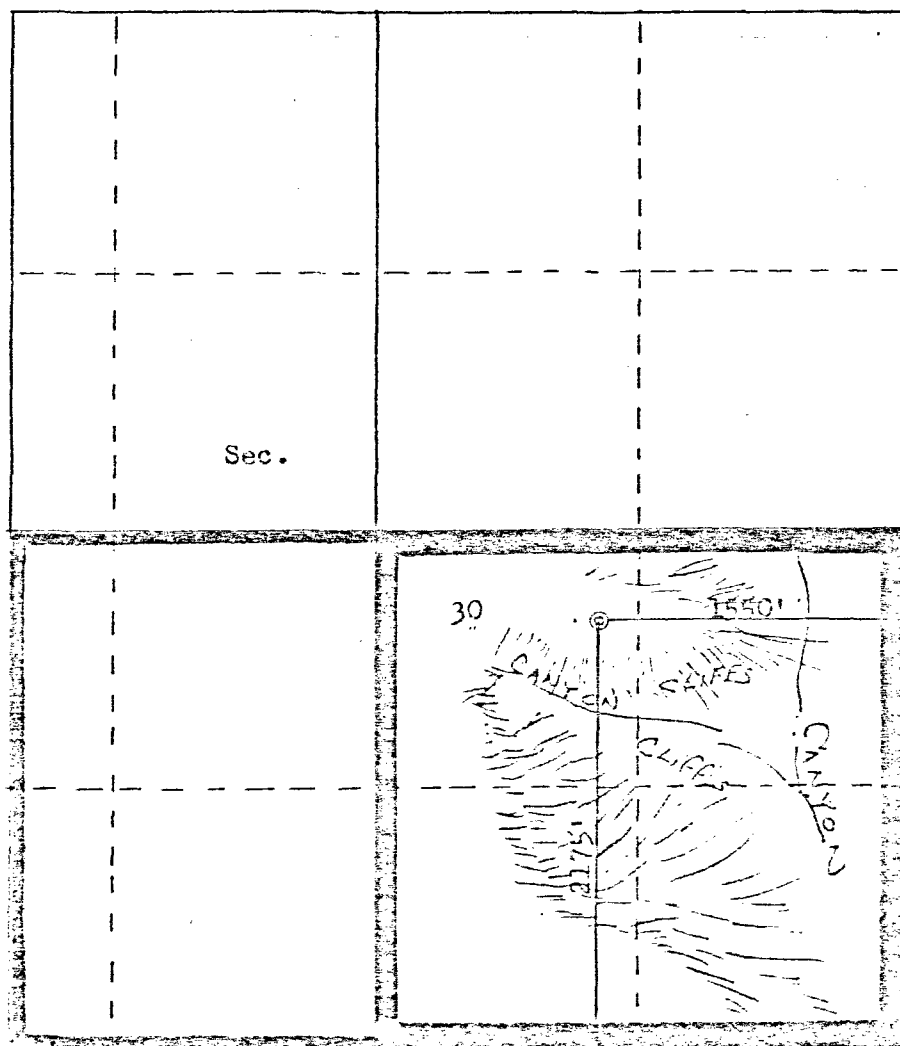

Scale: 1"=1000'

CERTIFICATION

I hereby certify that the information contained herein is true and complete to the best of my knowledge and belief.

Paul C. Thompson

Name

Paul C. Thompson

Position

Drilling Engineer

Company

Northwest Pipeline Corp

Date

March 5, 1981

I hereby certify that the well location shown on this plat was plotted from field notes of actual surveys made by me or under my supervision, and that the same is true and correct to the best of my knowledge and belief.

Date Surveyed

February 27, 1981

Registered Professional Engineer and Land Surveyor

Fred A. Kerr Jr.

Certificate No.

3950

RECEIVED
MAY 14 1981
OIL CONSERVATION DIVISION
SANTA FE

PLAT FOR NWP WELL
SAN JUAN 32-8 UNIT # 47

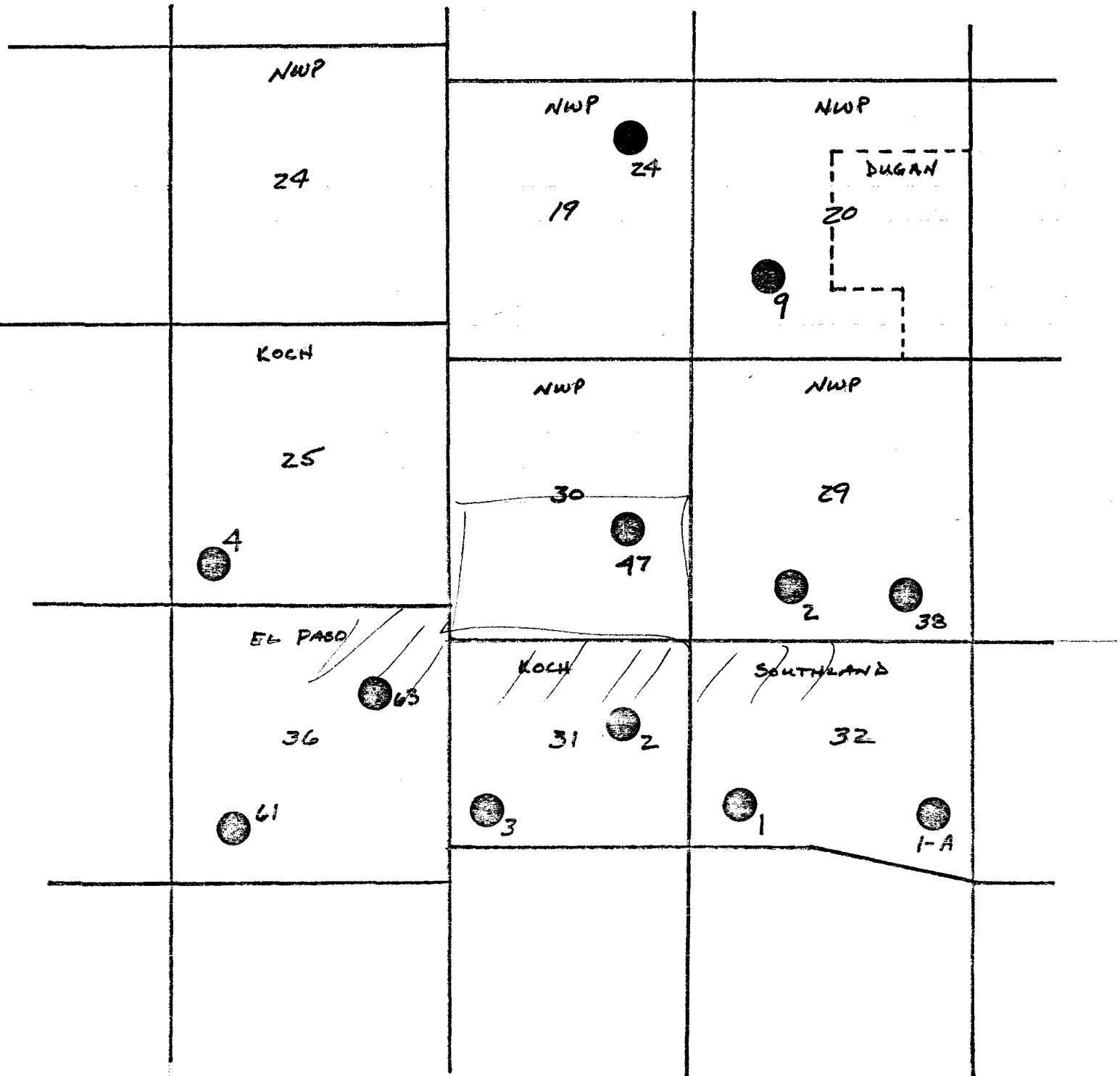

AZTEC QUADRANGLE
NEW MEXICO
15 MINUTE SERIES (TOPOGRAPHIC)

DEPARTMENT OF THE INTERIOR
GEOLOGICAL SURVEY

OIL CONSERVATION DIVISION

RECEIVED
MAY 14 1981

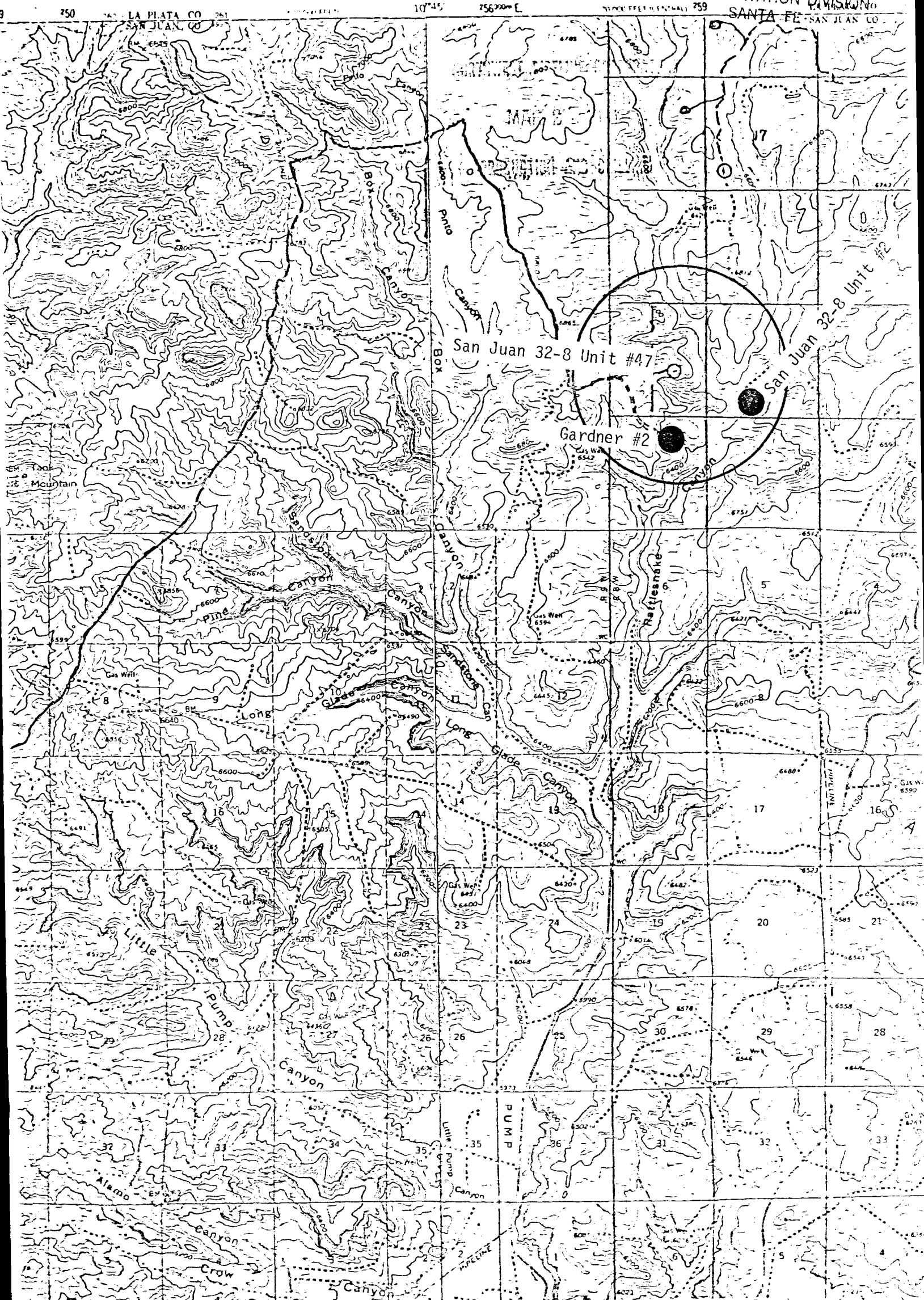

Vicinity Map for
NORTHWEST PIPELINE CORP. #47 SAN JUAN 32-8 UNIT
2175'FSL 1550'FEL Sec. 30-T32N-R6W
SAN JUAN COUNTY, NEW MEXICO