

CHARLES B. READ
PRESIDENT

NORMAN L. STEVENS, JR.
VICE-PRESIDENT

Read & Stevens, Inc.

*Oil Producers
P. O. Box 1518
Roswell, New Mexico 88201*

July 9, 1981

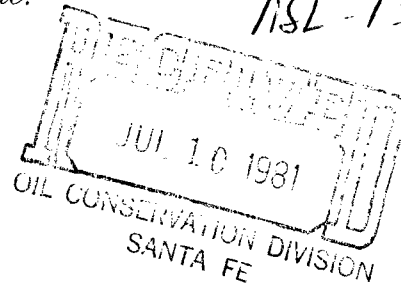

NSL-1385
NSL Rule 3 R 1676
Immediate
Warrens Inn

Mr. Dan Nutter
Chief Engineer
Oil Conservation Division
Box 2088
Santa Fe, NM 87501

Re: #6 Harris Federal
1650' FSL & 660' FEL
Sec. 23-15S-27E
Chaves Co., NM

Buffalo Valley Pennsylvanian Gas

Dear Dan,

We are requesting administrative approval for an unorthodox location, to Buffalo Valley Field Rules, because of topographical reasons. The location originally was staked 1650' FSL & 990' FEL of Section 23. This location was on the edge of the caprock and therefore it is impossible to build a location for the drilling of the well. We re-staked the well 1650' FSL & 660' FEL to make a drillable location.

As per our telephone conversation 7-9-81, I have enclosed an ownership map, topo maps showing the original and proposed location, and letters of authorization from offset operators. Read & Stevens controls all the leases except the S $\frac{1}{2}$ Section 24. J.P. Toles, Depco, Husky and Jack McClellan have approved this location.

I need your help in getting this location approved as soon as possible because one lease expires 8-1-81 and we need time to build locations and roads. If you need any more information in regards to this matter please call.

Thank You

Bruce Stubbs

Bruce Stubbs
Drilling & Production Manager

BS/sr
Enclosures

CHARLES B. READ
PRESIDENT
NORMAN L. STEVENS, JR.
VICE-PRESIDENT

Read & Stevens, Inc.

*Oil Producers
P. O. Box 1218
Roswell, New Mexico 88201*



June 22, 1981

TO OFFSET OWNERS:

Re: # 6 Harris
1650' FSL & 660' FEL
Sec. 23-15S-27E
Chaves County, New Mexico

Gentlemen:

Read & Stevens, Inc. proposed the drilling of the captioned well at a location of 1650' FSL and 990' FEL, section 23. This location is on the edge of the caprock and therefore it is impossible to build a location for the drilling of the well.

Due to the fact that you are an offset owner, Read & Stevens hereby requests permission to drill the well at an unorthodox location being 1650' FSL and 660' FEL, section 23.

As evidence of your permission, please execute and return one copy of the letter to our office at your earliest convenience.

Yours very truly,

READ & STEVENS, INC.

Karen McFadin
Land Representative

Husky Oil Company

J. Council
Signed

July 2 '81
Date

KM:jj

cc: J. Penrod Toles
Depco, Inc.
Jack McClellan

CHARLES B. READ
PRESIDENT

NORMAN L. STEVENS, JR.
VICE-PRESIDENT

Read & Stevens, Inc.

Oil Producers

P. O. Box 1518

Roswell, New Mexico 88201

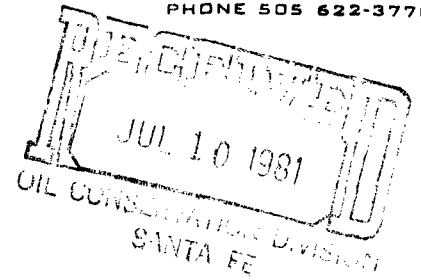

June 22, 1981

TO OFFSET OWNERS:

Re: # 6 Harris
1650' FSL & 660' FEL
Sec. 23-15S-27E
Chaves County, New Mexico

Gentlemen:

Read & Stevens, Inc. proposed the drilling of the captioned well at a location of 1650' FSL and 990' FEL, section 23. This location is on the edge of the caprock and therefore it is impossible to build a location for the drilling of the well.

Due to the fact that you are an offset owner, Read & Stevens, hereby requests permission to drill the well at an unorthodox location being 1650' FSL and 660' FEL, section 23.

As evidence of your permission, please execute and return one copy of the letter to our office at your earliest convenience.

Yours very truly,

READ & STEVENS, INC.

Karen McFadin
Land Representative

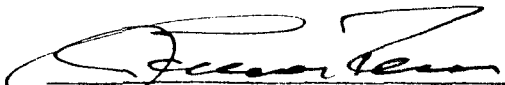

J. Penrod Toles

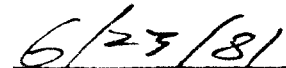

Date

KM:jj
cc: Jack McClellan
Husky Oil Co.
Depco, Inc.

CHARLES B. READ
PRESIDENT

NORMAN L. STEVENS, JR.
VICE-PRESIDENT

Read & Stevens, Inc.

Oil Producers

P. O. Box 1518

Roswell, New Mexico 88201

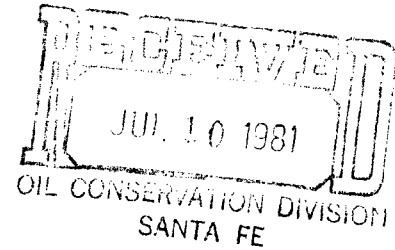

June 22, 1981

TO OFFSET OWNERS:

Re: # 6 Harris
1650' FSL & 660' FEL
Sec. 23-15S-27E
Chaves County, New Mexico

Gentlemen:

Read & Stevens, Inc. proposed the drilling of the captioned well at a location of 1650' FSL and 990' FEL, section 23. This location is on the edge of the caprock and therefore it is impossible to build a location for the drilling of the well.

Due to the fact that you are an offset owner, Read & Stevens, hereby requests permission to drill the well at an unorthodox location being 1650' FSL and 660' FEL, section 23.

As evidence of your permission, please execute and return one copy of the letter to our office at your earliest convenience.

Yours very truly,

READ & STEVENS, INC.

Karen McFadin

Karen McFadin
Land Representative

Jack L. McClellan
Jack L. McClellan

6/22/81
Date

KM:jj

cc: J. Penrod Toles
Husky Oil Co.
Depco, Inc.

at
MFW
RW

CHARLES B. READ
PRESIDENT

NORMAN L. STEVENS, JR.
VICE-PRESIDENT

Read & Stevens, Inc.

Oil Producers

P. O. Box 1518

Roswell, New Mexico 88201

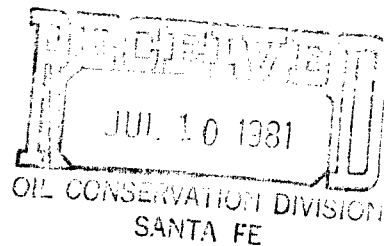

June 22, 1981

TO OFFSET OWNERS:

Re: # 6 Harris
1650'FSL & 660'FEL
Sec. 23-15S-27E
Chaves County, New Mexico

Gentlemen:

Read & Stevens, Inc. proposed the drilling of the captioned well at a location of 1650' FSL and 990' FEL, section 23. This location is on the edge of the caprock and therefore it is impossible to build a location for the drilling of the well.

Due to the fact that you are an offset owner, Read & Stevens hereby requests permission to drill the well at an unorthodox location being 1650' FSL and 660'FEL, section 23.

As evidence of your permission, please execute and return one copy of the letter to our office at your earliest convenience.

Yours very truly,

READ & STEVENS, INC.

Karen McFadin
Karen McFadin
Land Representative

Depco, Inc.

[Signature]
Signed O.J. Hubbard
District Exploration
Manager

June 29 1981
Date June 29, 1981

KM:jj

cc: J. Penrod Toles
Jack McCellan
Husky Oil Co.

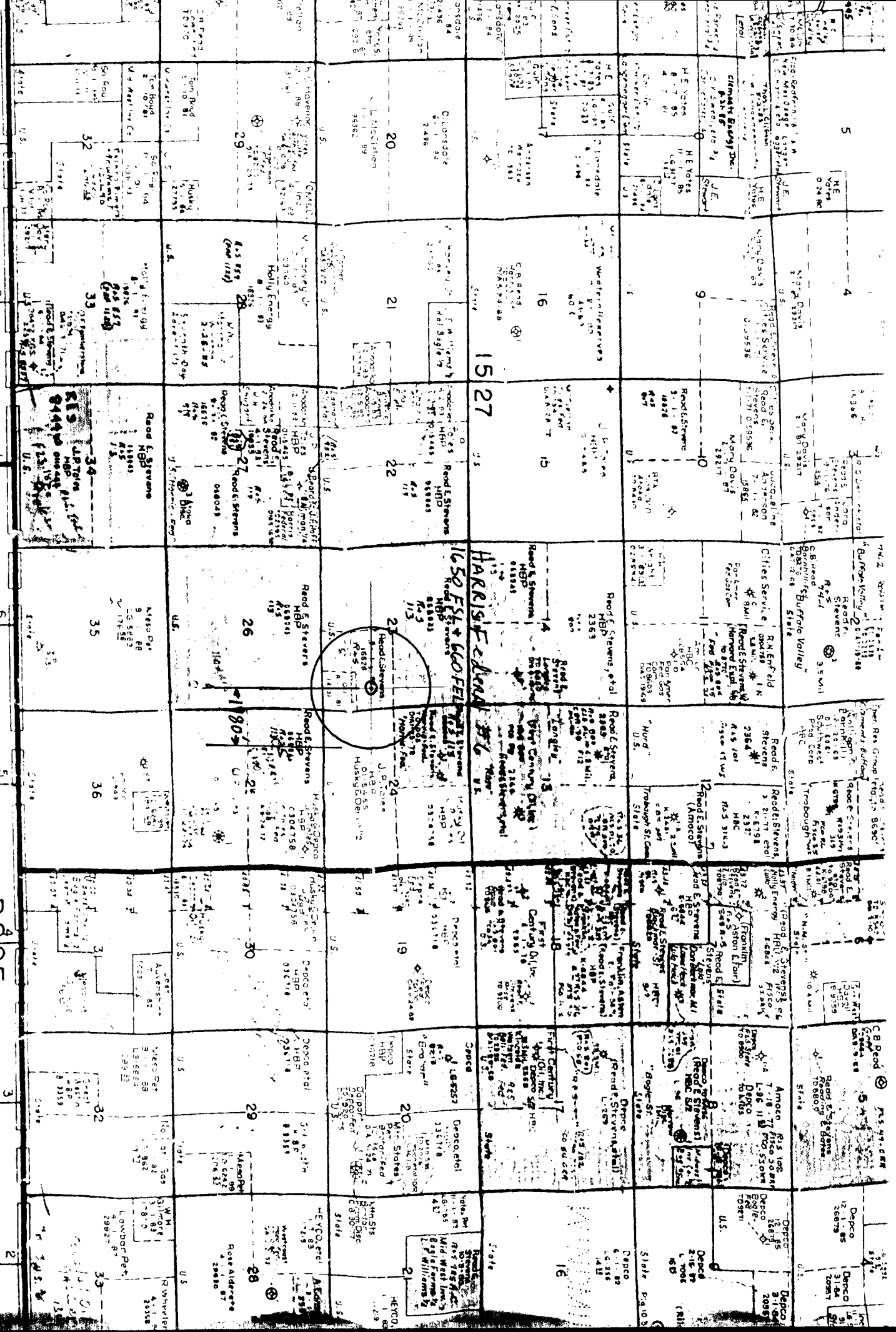

E D D Y R 28 E C O .
 LEGEND
 © Wiscot Below 5000 - Discovery

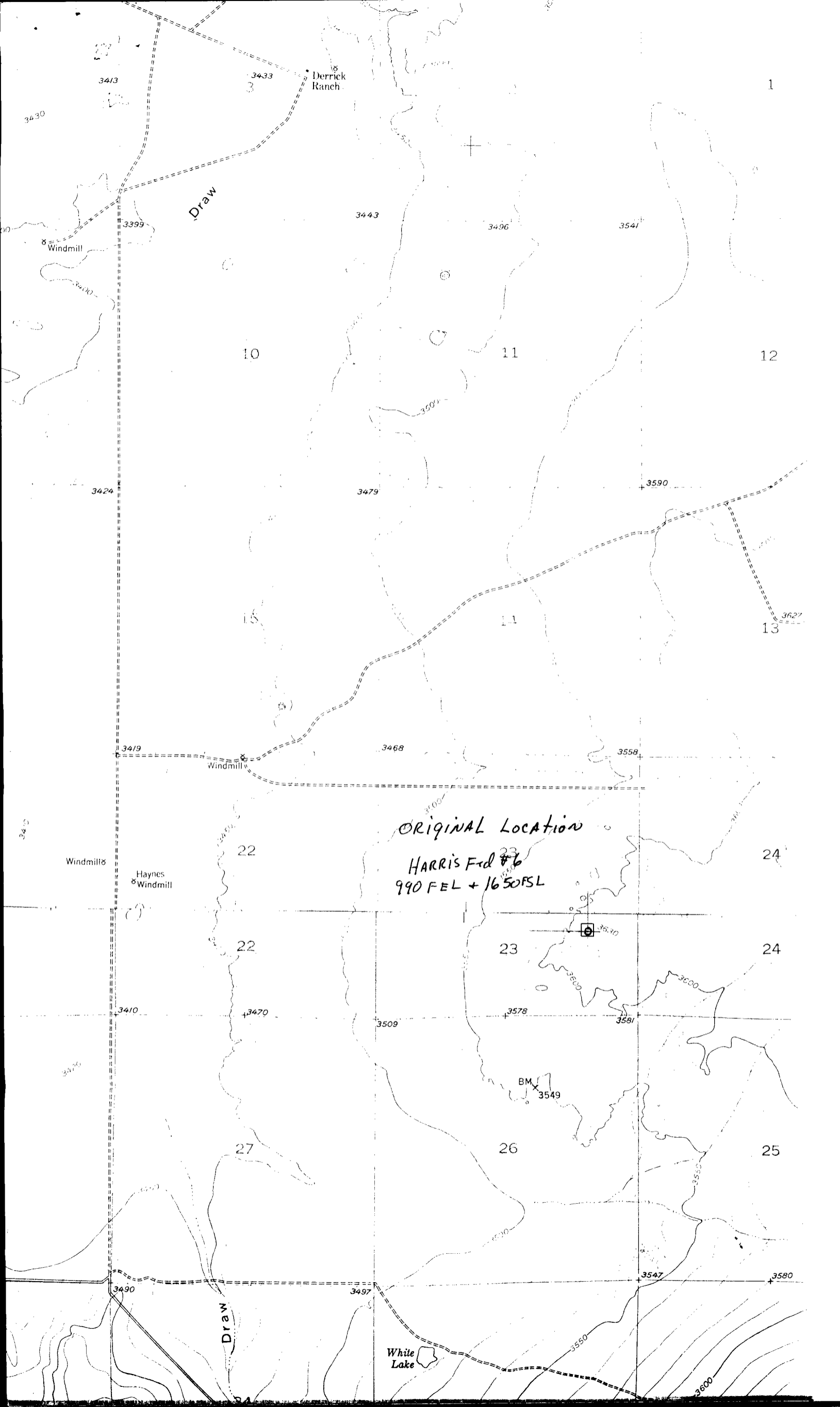

Derrick Ranch

Draw

ORIGINAL LOCATION
HARRIS Fld #6
990 FEL + 1650 FSL

White Lake

Draw

3413

3433

3430

3399

3443

3496

3541

10

11

12

3424

3479

3590

15

14

13

3419

3468

3558

Windmill

3415

Windmill

Haynes Windmill

22

24

3509

23

24

3410

22

27

26

25

3509

3578

3581

BM 3549

3490

3497

3547

3580

3550

3600