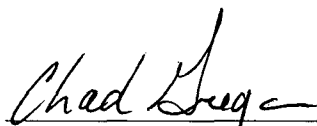

ENVIRONMENTAL SITE
ASSESSMENT
Plantation Operating, LLC
Britt A-6 #3
Spill

OK-
Released to fill in
checked analytical
Chris Williams
6/25/07

Prepared for
John Allred
Approach Operating
2203 Timberloch Place, Suite 229
The Woodlands, TX 77380

Chad Gregson,
Environmental Scientist

June 15, 2007

White Buffalo Environmental Services
5425 Ben Ficklin Rd.
San Angelo, TX 76904



CONTENTS

| | | |
|-----|---------------------------------------|---|
| 1.0 | INTRODUCTION | 1 |
| 1.1 | Project Background | 1 |
| 1.2 | Project Objective | 1 |
| 2.0 | SCOPE OF SERVICES | 1 |
| 3.0 | CHRONOLOGY | 2 |
| 4.0 | SUMMARY OF FINDINGS | 3 |
| 5.0 | CONCLUSIONS AND RECOMMENDATIONS | 7 |

**CONTENTS
(CONTINUED)**

APPENDICES

Appendix A Laboratory Reports and Chain of Custody 4-26-07
 Laboratory Reports and Chain of Custody 5-26-07

Appendix B Sample Point Map
 USGS Map
 Aerial Photograph

Appendix C Notification to proper authorities

Appendix D Site Photographs

1.0 INTRODUCTION

1.1 Project Background

White Buffalo Environmental Services was retained by John Allred on behalf of Plantation Operating, LLC to conduct an Environmental Site Assessment (ESA) and necessary cleanup on the Britt A-6 #3 located in Monument, NM. The 60 bbl release was reported to the Oil Conservation Division of New Mexico.

1.2 Project Objective

The objective of this ESA was to identify and quantify the Britt A-6 #3 Tank Battery spill contamination onto the surrounding soil and to remove the contamination. From interviews and on site investigation it was obvious that the spill had discharged oil on an area approximately 50ft. wide and 114ft. long north of the tank battery and an area approximately 8 ft. long and 17 ft wide south of the tank. (See attached site map) Plantation Operating LLC employee (William Pilkington) contracted RMA Roustabout Service, Inc. out of Lovington, NM to excavate the contaminated soil over the entire spill area and properly remove the soil offsite to a local landfill. (See attached site Map).

2.0 Scope of Services

Perform ESA via visual inspection and sample collection after excavation to verify contamination is removed. A total of eight samples were collected on 4-26-07 from the surface after excavating the entire spill area. Total Petroleum Hydrocarbons (TRPH) method 8015N, Benzene, Toluene, Ethyl benzene, Xylene (BTEX) method 8260 GC/MS, and Chlorides method 300 Ion Chromatography analysis was performed on each sample. See collection point map and analytical results. The Bureau of land Management (BLM) and The Oil Conservation Division (OCD) of New Mexico were contacted and informed of the 60 bbl spill and the clean up.

3.0 CHRONOLOGY

White Buffalo Environmental Services, Inc. of San Angelo, TX, was contracted to do the necessary ESA to obtain the need information to remediate the contaminated soil located around the tank battery of the Britt A-6 #3 well. Initially eight samples were collected from the site and surrounding area on 4-26-07 after the excavation. These samples will be used to verify that all of the contaminated soil from the oil release is properly removed from the site to below OCD regulatory limits. The soil samples were collected with a decontaminated, rinsed, aluminum hand scoop and immediately placed in appropriately labeled, sealed, 4-oz. glass containers with Teflon lids. The samples were immediately placed in an ice chest and transported to White Buffalo Environmental Services for sample preparation. The samples were transported to ASK Laboratories, Inc. located in Amarillo, TX to be analyzed for Total Petroleum Hydrocarbons (TRPH) method 8015N, Benzene, Toluene, Ethyl benzene, Xylene (BTEX) method 8260 GC/MS, and Chlorides method 300 Ion Chromatography.

The sample locations and field control information is summarized below. Compare to site map locations.

| FC# | Description | Date | Time |
|-----|-------------|---------|------|
| 01 | Soil #1 | 4-26-07 | 3:00 |
| 02 | Soil #2 | 4-26-07 | 3:05 |
| 03 | Soil #3 | 4-26-07 | 3:10 |
| 04 | Soil #4 | 4-26-07 | 3:15 |
| 05 | Soil #5 | 4-26-07 | 3:20 |
| 06 | Soil #6 | 4-26-07 | 3:25 |
| 07 | Soil #7 | 4-26-07 | 3:30 |
| 08 | Background | 4-26-07 | 3:35 |
| 01 | Soil #1A | 5-26-07 | 1700 |
| 02 | Soil #3A | 5-26-07 | 1703 |
| 03 | Soil #4A | 5-26-07 | 1710 |

4.0 SUMMARY OF FINDINGS

Evaluation of the results from the assessment samples and on site inspection on April 26, 2007, indicated that a release had occurred.

Evidence gathered during the site investigation after excavation indicated that:

A. Soil #1

- 1) No Visual or olfactory evidence of petroleum hydrocarbon contamination **was** present.
- 2) No surface water or free product was observed during the investigation.
- 3) TRPH Analysis indicated *elevated* readings for the region.

B. Soil #2

- 1) No Visual or olfactory evidence of petroleum hydrocarbon contamination **was** present.
- 2) No surface water or free product was observed during the investigation.
- 3) TRPH Analysis indicated the normal readings for the region or below OCD regulations.

C. Soil #3

- 1) No visual or olfactory evidence of petroleum hydrocarbon contamination **was** present.
- 2) No surface water or free product was observed during the investigation.

3) TRPH Analysis indicated *elevated* presence of hydrocarbon contamination.

D. Soil #4

1) No Visual or olfactory evidence of petroleum hydrocarbon contamination **was** present.

2) No surface water or free product was observed during the investigation.

3) TRPH Analysis indicated *elevated* readings for the region.

E. Soil #5

1) No visual or olfactory evidence of petroleum hydrocarbon contamination **was** present.

2) No surface water or free product was observed during the investigation.

3) TRPH Analysis indicated normal readings for the region or below OCD regulations.

F. Soil #6

1) No visual or olfactory evidence of petroleum hydrocarbon contamination **was** present.

2) No surface water or free product was observed during the investigation.

3) TRPH Analysis indicated normal readings for the region or below OCD regulations.

G. Soil #7

1) No visual or olfactory evidence of petroleum hydrocarbon contamination **was** present.

2) No surface water or free product was observed during the investigation.

- 3) TRPH Analysis indicated normal readings for the region or below OCD regulations.

H. Background

- 1) No visual or olfactory evidence of petroleum hydrocarbon contamination **was** present.
- 2) No surface water or free product was observed during the investigation.
- 3) TRPH Analysis indicated normal readings for the region

The analytical results from the samples collected on April 26, 2007 from the excavated area indicated Soil samples number 1, 3, and 4 (refer to site Map) were still elevated or above OCD regulations and further excavation was needed in these areas. Contact was made by WBES employees to Plantation Operating LLC. to request further excavation in these areas. Contact was made to RMA Roustabout Service, Inc and on 5-26-07 these area were over excavated and confirmation samples were collected to verify all contaminated soil has been removed from the site.

Evidence gathered during the site investigation after excavation on 5-26-07 indicated that:

A. Soil #1A

- 1) No Visual or olfactory evidence of petroleum hydrocarbon contamination **was** present.
- 2) No surface water or free product was observed during the investigation.
- 3) TRPH Analysis indicated normal readings for the region or below OCD regulations.

2A ? cw

B. Soil #3A

- 1) No Visual or olfactory evidence of petroleum hydrocarbon contamination **was** present.

- 2) No surface water or free product was observed during the investigation.
- 3) TRPH Analysis indicated the normal readings for the region or below OCD regulations.

C. Soil #4A

- 1) No visual or olfactory evidence of petroleum hydrocarbon contamination **was** present.
- 2) No surface water or free product was observed during the investigation.
- 3) TRPH Analysis indicated normal readings for the region or below OCD regulations.

5.0 CONCLUSIONS AND RECOMMENDATIONS

White Buffalo Environmental Services, Inc. has performed an Environmental Site Assessment for the Britt A-6#3 Tank Battery Spill remediation, located in Monument, NM using industry standard practices.

A review of the samples *after excavation and removing the material the site indicated* that all of the contaminated soil which could environmentally impact the property was properly removed offsite and disposed of in a local landfill.

In review of the sample results the following information and recommendations are given.

All results are below the immediate .05% required by OCD. All excavated materials were properly removed and disposed of in a local landfill.

No other environmental encumbrances were found on this property during this limited investigation.

White Buffalo Environmental

Chad Gregson
5425 Ben Ficklin Rd.
San Angelo, TX 76904
(325) 651-9054

Bureau of Land Management

Hobbs Field Station
414 West Taylor
Hobbs, New Mexico 88240
(505) 393-3612

Plantation Operating, LLC

John Allred
2203 Timberloch Place, Suite 229
The Woodlands, TX 77380
(281) 296-7222

Oil Conservation Division

1220 South St. Francis Dr.
Santa Fe, NM 87505
(505) 393-6161

APPENDIX A
LABORATORY SAMPLES AND CHAIN OF CUSTODY

ASK Laboratories, Inc.

Analytical Services Kwik!

ASK LABORATORIES, INC.
5935 GLENOAK LANE
AMARILLO, TEXAS 79109

Attn: CUSTOMER SERVICES
Phone: (806) 353-4425

WHITE BUFFALO ENVIRO. SERVICE
5425 BEN FICKLIN ROAD
SAN ANGELO, TX 76904

Attn: GREG SWINDLE

Order #: 07-05-002
Date: 05/10/07 13:06
Work ID: SOIL SAMPLES
Date Received: 05/01/07
Date Completed: 05/10/07

Purchase Order: PLANTATION BRIT AB-3
Invoice Number:

Client Code: WHITE_BUFF

SAMPLE IDENTIFICATION

| <u>Sample Number</u> | <u>Sample Description</u> |
|--------------------------|-------------------------------|
| 01 | SOIL #1 |
| 02 | SOIL #2 |
| 03 | SOIL #3 |
| 04 | SOIL #4 |

| <u>Sample Number</u> | <u>Sample Description</u> |
|--------------------------|-------------------------------|
| 05 | SOIL #5 |
| 06 | SOIL #6 |
| 07 | SOIL #7 |
| 08 | BACKGROUND |

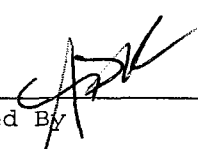
Certified By 

Alan D. King

5935 Glenoak Lane
Amarillo, Texas 79109
Telephone (806) 353-4425
Toll Free 1-800-423-9443
Facsimile (806) 352-6454

ASK Laboratories, Inc.

Analytical Services Kwik!

Order # 07-05-002
05/10/07 13:06

ASK LABORATORIES, INC.

Page 2

TEST RESULTS BY SAMPLE

Sample: 01A SOIL #1

Collected: 04/26/07 15:00

| Test Description | Result | SQL | Units | Analyzed | By |
|------------------------------|--------|---------|-------------|----------|-----|
| CHLORIDE ON SOLIDS | 135 | 40 | mg/kg | 05/07/07 | BNH |
| PERCENT SOLIDS DRY WEIGHT | 91.06 | | wt % solids | 05/02/07 | BJP |
| Total Petroleum Hydrocarbons | | | | | |
| TPH C6-C12 - GRO | 71.7 | 29.7 | mg/Kg | 05/03/07 | VRB |
| TPH C12-C28 - DRO | 59.1 | 29.7 | mg/Kg | 05/03/07 | VRB |
| TPH C28-C35 | <29.7 | 29.7 | mg/Kg | 05/03/07 | VRB |
| BTEX | | | | | |
| BENZENE | <0.013 | 0.013 | mg/kg | 05/09/07 | JRM |
| TOLUENE | <0.025 | 0.025 | mg/kg | 05/09/07 | JRM |
| ETHYLBENZENE | <0.013 | 0.013 | mg/kg | 05/09/07 | JRM |
| XYLENE | 0.241 | 0.150 | mg/kg | 05/09/07 | JRM |
| Surrogates | | | | | |
| BROMOFLUOROBENZENE | 117 | Min: 80 | Max: 120 | | |

Sample: 02A SOIL #2

Collected: 04/26/07 15:05

| Test Description | Result | SQL | Units | Analyzed | By |
|------------------------------|--------|---------|-------------|----------|-----|
| CHLORIDE ON SOLIDS | 12.3 | 8.0 | mg/kg | 05/07/07 | BNH |
| PERCENT SOLIDS DRY WEIGHT | 96.37 | | wt % solids | 05/02/07 | BJP |
| Total Petroleum Hydrocarbons | | | | | |
| TPH C6-C12 - GRO | <30.2 | 30.2 | mg/Kg | 05/03/07 | VRB |
| TPH C12-C28 - DRO | <30.2 | 30.2 | mg/Kg | 05/03/07 | VRB |
| TPH C28-C35 | <30.2 | 30.2 | mg/Kg | 05/03/07 | VRB |
| BTEX | | | | | |
| BENZENE | <0.005 | 0.005 | mg/kg | 05/09/07 | JRM |
| TOLUENE | <0.010 | 0.010 | mg/kg | 05/09/07 | JRM |
| ETHYLBENZENE | <0.005 | 0.005 | mg/kg | 05/09/07 | JRM |
| XYLENE | <0.015 | 0.015 | mg/kg | 05/09/07 | JRM |
| Surrogates | | | | | |
| BROMOFLUOROBENZENE | 109 | Min: 80 | Max: 120 | | |

ASK Laboratories, Inc.

Analytical Services Kwik!

Order # 07-05-002
05/10/07 13:06

ASK LABORATORIES, INC.

Page 3

TEST RESULTS BY SAMPLE

Sample: 03A SOIL #3

Collected: 04/26/07 15:10

| Test Description | Result | SQL | Units | Analyzed | By |
|------------------------------|--------|---------|-------------|----------|-----|
| CHLORIDE ON SOLIDS | <8.0 | 8.0 | mg/kg | 05/07/07 | BNH |
| PERCENT SOLIDS DRY WEIGHT | 90.25 | | wt % solids | 05/02/07 | BJP |
| Total Petroleum Hydrocarbons | | | | | |
| TPH C6-C12 - GRO | <35.5 | 35.5 | MG/KG | 05/03/07 | VRB |
| TPH C12-C28 - DRO | 2130 | 35.5 | MG/KG | 05/03/07 | VRB |
| TPH C28-C35 | 2680 | 35.5 | MG/KG | 05/03/07 | VRB |
| BTEX | | | | | |
| BENZENE | <0.005 | 0.005 | mg/kg | 05/09/07 | JRM |
| TOLUENE | <0.010 | 0.010 | mg/kg | 05/09/07 | JRM |
| ETHYLBENZENE | <0.005 | 0.005 | mg/kg | 05/09/07 | JRM |
| XYLENE | <0.016 | 0.016 | mg/kg | 05/09/07 | JRM |
| Surrogates | | | | | |
| BROMOFLUOROBENZENE | 110 | Min: 80 | Max: 120 | | |

Sample: 04A SOIL #4

Collected: 04/26/07 15:15

| Test Description | Result | SQL | Units | Analyzed | By |
|------------------------------|--------|---------|-------------|----------|-----|
| CHLORIDE ON SOLIDS | 18.3 | 8.0 | mg/kg | 05/07/07 | BNH |
| PERCENT SOLIDS DRY WEIGHT | 87.63 | | wt % solids | 05/02/07 | BJP |
| Total Petroleum Hydrocarbons | | | | | |
| TPH C6-C12 - GRO | <36.5 | 36.5 | mg/Kg | 05/03/07 | VRB |
| TPH C12-C28 - DRO | 239 | 36.5 | mg/Kg | 05/03/07 | VRB |
| TPH C28-C35 | <36.5 | 36.5 | mg/Kg | 05/03/07 | VRB |
| BTEX | | | | | |
| BENZENE | <0.005 | 0.005 | mg/kg | 05/09/07 | JRM |
| TOLUENE | <0.011 | 0.011 | mg/kg | 05/09/07 | JRM |
| ETHYLBENZENE | <0.005 | 0.005 | mg/kg | 05/09/07 | JRM |
| XYLENE | <0.016 | 0.016 | mg/kg | 05/09/07 | JRM |
| Surrogates | | | | | |
| BROMOFLUOROBENZENE | 107 | Min: 80 | Max: 120 | | |

ASK Laboratories, Inc.

Analytical Services Kwik!

Order # 07-05-002
05/10/07 13:06

ASK LABORATORIES, INC.

Page 4

TEST RESULTS BY SAMPLE

Sample: 05A SOIL #5

Collected: 04/26/07 15:20

| <u>Test Description</u> | <u>Result</u> | <u>SQL</u> | <u>Units</u> | <u>Analyzed</u> | <u>By</u> |
|------------------------------|---------------|------------|--------------|-----------------|-----------|
| CHLORIDE ON SOLIDS | <8.0 | 8.0 | mg/kg | 05/07/07 | BNH |
| PERCENT SOLIDS DRY WEIGHT | 97.93 | | wt % solids | 05/02/07 | BJP |
| Total Petroleum Hydrocarbons | | | | | |
| TPH C6-C12 - GRO | <31.8 | 31.8 | mg/Kg | 05/03/07 | VRB |
| TPH C12-C28 - DRO | <31.8 | 31.8 | mg/Kg | 05/03/07 | VRB |
| TPH C28-C35 | <31.8 | 31.8 | mg/Kg | 05/03/07 | VRB |
| BTEX | | | | | |
| BENZENE | <0.012 | 0.012 | mg/kg | 05/09/07 | JRM |
| TOLUENE | <0.024 | 0.024 | mg/kg | 05/09/07 | JRM |
| ETHYLBENZENE | <0.012 | 0.012 | mg/kg | 05/09/07 | JRM |
| XYLENE | <0.037 | 0.037 | mg/kg | 05/09/07 | JRM |
| Surrogates | | | | | |
| BROMOFLUOROBENZENE | 108 | Min: 80 | Max: 120 | | |

Sample: 06A SOIL #6

Collected: 04/26/07 15:25

| <u>Test Description</u> | <u>Result</u> | <u>SQL</u> | <u>Units</u> | <u>Analyzed</u> | <u>By</u> |
|------------------------------|---------------|------------|--------------|-----------------|-----------|
| CHLORIDE ON SOLIDS | <8.0 | 8.0 | mg/kg | 05/07/07 | BNH |
| PERCENT SOLIDS DRY WEIGHT | 97.70 | | wt % solids | 05/02/07 | BJP |
| Total Petroleum Hydrocarbons | | | | | |
| TPH C6-C12 - GRO | <27.4 | 27.4 | mg/Kg | 05/03/07 | VRB |
| TPH C12-C28 - DRO | <27.4 | 27.4 | mg/Kg | 05/03/07 | VRB |
| TPH C28-C35 | <27.4 | 27.4 | mg/Kg | 05/03/07 | VRB |
| BTEX | | | | | |
| BENZENE | <0.010 | 0.010 | mg/kg | 05/09/07 | JRM |
| TOLUENE | <0.020 | 0.020 | mg/kg | 05/09/07 | JRM |
| ETHYLBENZENE | <0.010 | 0.010 | mg/kg | 05/09/07 | JRM |
| XYLENE | <0.030 | 0.030 | mg/kg | 05/09/07 | JRM |
| Surrogates | | | | | |
| BROMOFLUOROBENZENE | 106 | Min: 80 | Max: 120 | | |

ASK Laboratories, Inc.

Analytical Services Kwik!

Order # 07-05-002
05/10/07 13:06

ASK LABORATORIES, INC.

Page 5

TEST RESULTS BY SAMPLE

Sample: 07A SOIL #7

Collected: 04/26/07 15:30

| Test Description | Result | SQL | Units | Analyzed | By |
|------------------------------|--------|---------|-------------|----------|-----|
| CHLORIDE ON SOLIDS | 13.8 | 8.0 | mg/kg | 05/07/07 | BNH |
| PERCENT SOLIDS DRY WEIGHT | 97.44 | | wt % solids | 05/02/07 | BJP |
| Total Petroleum Hydrocarbons | | | | | |
| TPH C6-C12 - GRO | <31.1 | 31.1 | mg/Kg | 05/03/07 | VRB |
| TPH C12-C28 - DRO | 73.7 | 31.1 | mg/Kg | 05/03/07 | VRB |
| TPH C28-C35 | <31.1 | 31.1 | mg/Kg | 05/03/07 | VRB |
| BTEX | | | | | |
| BENZENE | <0.013 | 0.013 | mg/kg | 05/09/07 | JRM |
| TOLUENE | <0.026 | 0.026 | mg/kg | 05/09/07 | JRM |
| ETHYLBENZENE | <0.013 | 0.013 | mg/kg | 05/09/07 | JRM |
| XYLENE | <0.038 | 0.038 | mg/kg | 05/09/07 | JRM |
| Surrogates | | | | | |
| BROMOFLUOROBENZENE | 110 | Min: 80 | Max: 120 | | |

Sample: 08A BACKGROUND

Collected: 04/26/07 15:35

| Test Description | Result | SQL | Units | Analyzed | By |
|------------------------------|--------|---------|-------------|----------|-----|
| CHLORIDE ON SOLIDS | <8.0 | 8.0 | mg/kg | 05/07/07 | BNH |
| PERCENT SOLIDS DRY WEIGHT | 99.52 | | wt % solids | 05/02/07 | BJP |
| Total Petroleum Hydrocarbons | | | | | |
| TPH C6-C12 - GRO | <30.4 | 30.4 | mg/Kg | 05/03/07 | VRB |
| TPH C12-C28 - DRO | <30.4 | 30.4 | mg/Kg | 05/03/07 | VRB |
| TPH C28-C35 | <30.4 | 30.4 | mg/Kg | 05/03/07 | VRB |
| BTEX | | | | | |
| BENZENE | <0.005 | 0.005 | mg/kg | 05/09/07 | JRM |
| TOLUENE | <0.010 | 0.010 | mg/kg | 05/09/07 | JRM |
| ETHYLBENZENE | <0.005 | 0.005 | mg/kg | 05/09/07 | JRM |
| XYLENE | <0.015 | 0.015 | mg/kg | 05/09/07 | JRM |
| Surrogates | | | | | |
| BROMOFLUOROBENZENE | 100 | Min: 80 | Max: 120 | | |

ASK Laboratories, Inc.

Analytical Services Kwik!

Order # 07-05-002
05/10/07 13:06

ASK LABORATORIES, INC.

Page 6

QA/QC INFORMATION

| BATCH #V09-50 | LCS | MS | MSD | RPD | BLANK |
|---------------|------|------|------|------|-------|
| BENZENE | 96% | 98% | 94% | 3.8% | bd1 |
| TOLUENE | 105% | 91% | 91% | 0.5% | bd1 |
| ETHYLBENZENE | 111% | 103% | 97% | 5.5% | bd1 |
| o-XYLENE | 111% | 99% | 92% | 7.3% | bd1 |
| m,p-XYLENES | 105% | 106% | 103% | 2.4% | bd1 |

| | LCS | MS | MSD | RPD | BLANK |
|-----|------|------|------|------|-------|
| TPH | 112% | 111% | 114% | 2.5% | bd1 |

| COMPOUND | RPD | SPIKE RECOVERY | QC RECOVERY | BLANK |
|----------|------|----------------|-------------|-------|
| CHLORIDE | 0.3% | 94% | 100% | bd1 |

bd1=below detectable levels

5935 Glenoak Lane
Amarillo, Texas 79109
Telephone (806) 353-4425
Toll Free 1-800-423-9443
Facsimile (806) 352-6454

ASK Laboratories, Inc.

Analytical Services Kwik!

Order # 07-05-002
05/10/07 13:06

ASK LABORATORIES, INC.

Page 7

TEST METHODOLOGIES

TEST CODE : SOLIDS TEST NAME : PERCENT SOLIDS FOR DRY WT CORRECTIONS

REFERENCE CLP PROTOCOL/ SECTION IV/ PART F

TEST CODE : 8015N TEST NAME : TRPH-8015M (GRO, DRO, C28-35)

METHOD 8015M GCFID GAS CHROMATOGRAPHY WITH FLAME-
IONIZATION DETECTOR. SW-846 TEST METHODS FOR
EVALUATING SOLID WASTES.

TEST CODE : BTEX TEST NAME : BTEX

METHOD 8260 GC/MS GAS CHROMATOGRAPHY WITH MASS-
SELECTIVE DETECTOR. SW-846 TEST METHODS FOR
EVALUATING SOLID WASTES.

TEST CODE : CL_SOL TEST NAME : CHLORIDE ON SOLID

METHOD 300.0 : ION CHROMATOGRAPHY
METHODS FOR CHEMICAL ANALYSIS OF WATER AND WASTES,
EPA-600/4-79-020

5935 Glenoak Lane
Amarillo, Texas 79109
Telephone (806) 353-4425
Toll Free 1-800-423-9443
Facsimile (806) 352-6454

ASK Laboratories

Analytical Services Kwik!

5935 Glenoak Lane
Amarillo, Texas 79109
Telephone: (806) 353-4425
Facsimile: (806) 352-6454

Chain of Custody Record

Work Order No.

Client Name White Buffalo Environmental Services
Project I.D./Location Plantation Brit Ab-3
Address 5425 Ben Ficklin Road San Angelo, TX 76904
Telephone 325-651-9054
Sampled By C. G.

Please note: Liability and Damages. ASK Laboratories liability and clients exclusive remedy for any claim arising whether based in contract or tort, shall be limited to the amount paid by the client for the analyses. All claims, including those for negligence and other cause whatsoever shall be deemed waived unless made in writing and received by ASK Laboratories within thirty days of the applicable service. In no event shall ASK Laboratories be liable for incidental or consequential damages, including without limitation, business interruptions, loss of use, or loss of profits incurred by the client, its subsidiaries, affiliates, or successors arising out of or related to the performance of services rendered by ASK Laboratories, regardless of whether such claims is based upon any of the preceding stated reasons or otherwise.

| Sample # | Date | Time | Matrix | Composite | Grab | Sample Description | No. of Containers | Analysis Required | Remarks |
|----------|---------|------|--------|-----------|------|--------------------|-------------------|---------------------------|---------|
| 01 | 4/26/07 | 3:00 | Soil | | X | Soil 1 | 1 | BTX NMTRPH Chloride | |
| 02 | | 3:05 | | | | Soil 2 | 1 | X | |
| 03 | | 3:10 | | | | Soil 3 | 1 | X | |
| 04 | | 3:15 | | | | Soil 4 | 1 | X | |
| 05 | | 3:20 | | | | Soil 5 | 1 | X | |
| 06 | | 3:25 | | | | Soil 6 | 1 | X | |
| 07 | | 3:30 | | | | Soil 7 | 1 | X | |
| 08 | | 3:35 | | | | Background | 1 | X | |
| 09 | | | | | | | | | |
| 10 | | | | | | | | | |

| | | | | |
|------------------------------|---------|-------|--------------------------|------|
| Relinquished by: (Signature) | Date | Time | Received by: (Signature) | Time |
| <i>Chad Hargis</i> | 4/26/07 | 5:45 | <i>Anthony Kulture</i> | |
| Relinquished by: (Signature) | Date | Time | Received by: (Signature) | Time |
| <i>Anthony Kulture</i> | 4/30/07 | 16:45 | <i>BUS</i> | |
| Relinquished by: (Signature) | Date | Time | Received by: (Signature) | Time |
| <i>10/5</i> | 5-1 | 0840 | <i>10/5</i> | |

| | |
|--|----------------------|
| Client Agrees to: | Remarks: |
| Accept Returned Sample | Headspace |
| Pay for sample Disposal (\$30 per 100 grams) | Properly Sealed |
| Client's Signature | Chilled to 40° F |
| | Tamper Seal |
| | Type of Container |
| | Additional Comments: |

| | | | |
|-------------------------------------|-------------------------------------|--------------|----------------|
| Yes | No | If Yes, Amt. | If No, Explain |
| <input checked="" type="checkbox"/> | <input checked="" type="checkbox"/> | | |
| <input checked="" type="checkbox"/> | <input checked="" type="checkbox"/> | | |
| <input checked="" type="checkbox"/> | <input checked="" type="checkbox"/> | | |

Temp was 72° 5°C
T. Hart

Login Checklist

Order # 0705002
0501001

Shipping Method: BUS Date/Time of Receipt: 5-1-07

Cooler Check

| Shipping Container | Ice in Cooler | | | Custody Seal | | | | Tracking Number |
|--------------------|---------------|----|-------------|--------------|----|---------|----|-----------------|
| | | | If No, | Present? | | Intact? | | |
| | Yes | No | Temperature | Yes | No | Yes | No | |
| Cover | X | | 5°C | | X | | | 843585 |
| | | | | | | | | |
| | | | | | | | | |
| | | | | | | | | |
| | | | | | | | | |

Note: If the temperature of a cooler/sample is above 6°C fill out NCR.

Custody Seals on Bottles Present: Yes X No
 If Yes, is it intact? Yes X No
 If Not intact, fill out NCR

Condition of Containers:
 Loose Caps: Yes No X
 If Yes, fill out NCR
 Broken Containers: Yes No X
 If Yes, fill out NCR

Chain of Custody Included: Yes X No
 If Yes, verify receipt of all containers listed and all required fields are complete. Sign and Date COC and fill out laboratory boxes. Document any discrepancies on NCR.

Acid Preserved Samples: pH ≤ 2 Yes NA No
 If No, fill out NCR

Base Preserved Samples: pH ≥ 12 Yes No Sil
 If No, fill out NCR

Coolers Unpacked/Checked by: ask Date: 5-1-07

NCRs (y/n): Faxed Confirmation (y/n):

ASK Laboratories, Inc.

Analytical Services Kwik!

ASK LABORATORIES, INC.
5935 GLENOAK LANE
AMARILLO, TEXAS 79109

Attn: CUSTOMER SERVICES
Phone: (806) 353-4425

WHITE BUFFALO ENVIRO. SERVICE
5425 BEN FICKLIN ROAD
SAN ANGELO, TX 76904

Attn: GREG SWINDLE

Order #: 07-05-109
Date: 06/06/07 11:22
Work ID: PLANTATION BRIT A-6 #3
Date Received: 05/30/07
Date Completed: 06/05/07

Purchase Order: PLANTATION BRIT A-6#3
Invoice Number:

Client Code: WHITE_BUFF

SAMPLE IDENTIFICATION

| <u>Sample Number</u> | <u>Sample Description</u> |
|--------------------------|-------------------------------|
| 01 | SOIL 1A |
| 02 | SOIL 3A |

| <u>Sample Number</u> | <u>Sample Description</u> |
|--------------------------|-------------------------------|
| 03 | SOIL 4A |



Certified By
ALAN D. KING

5935 Glenoak Lane
Amarillo, Texas 79109
Telephone (806) 353-4425
Toll Free 1-800-423-9443
Facsimile (806) 352-6454

ASK Laboratories, Inc.

Analytical Services Kwik!

Order # 07-05-109
06/06/07 11:22

ASK LABORATORIES, INC.

Page 2

TEST RESULTS BY SAMPLE

Sample: 01A SOIL 1A

Collected: 05/26/07 17:00

| <u>Test Description</u> | <u>Result</u> | <u>SQL</u> | <u>Units</u> | <u>Analyzed</u> | <u>By</u> |
|--------------------------|---------------|------------|--------------|-----------------|-----------|
| PERCENT SOLIDS - DRY WT. | 96.11 | | wt % solids | 05/30/07 | BJP |
| CHLORIDE ON SOLIDS | 62.6 | 8.0 | mg/kg | 05/31/07 | BNH |
| Total Pet. Hydrocarbons | | | | | |
| TPH C6-C12 - GRO | <29.7 | 29.7 | mg/kg | 05/31/07 | BNH |
| TPH C12-C28 - DRO | <29.7 | 29.7 | mg/kg | 05/31/07 | BNH |
| TPH C28-C35 | <29.7 | 29.7 | mg/kg | 05/31/07 | BNH |
| BTEX | | | | | |
| BENZENE | <0.005 | 0.005 | mg/kg | 06/05/07 | JRM |
| TOLUENE | <0.010 | 0.010 | mg/kg | 06/05/07 | JRM |
| ETHYLBENZENE | <0.005 | 0.005 | mg/kg | 06/05/07 | JRM |
| XYLENE | <0.015 | 0.015 | mg/kg | 06/05/07 | JRM |
| Surrogates | | | | | |
| BROMOFLUOROBENZENE | 106 | Min: 80 | | Max: 120 | |

5935 Glenoak Lane
Amarillo, Texas 79109
Telephone (806) 353-4425
Toll Free 1-800-423-9443
Facsimile (806) 352-6454

ASK Laboratories, Inc.

Analytical Services Kwik!

Order # 07-05-109
06/06/07 11:22

ASK LABORATORIES, INC.

Page 3

TEST RESULTS BY SAMPLE

Sample: 02A SOIL 3A

Collected: 05/26/07 17:03

| <u>Test Description</u> | <u>Result</u> | <u>SQL</u> | <u>Units</u> | <u>Analyzed</u> | <u>By</u> |
|--------------------------|---------------|------------|--------------|-----------------|-----------|
| PERCENT SOLIDS - DRY WT. | 86.90 | | wt % solids | 05/30/07 | BJP |
| CHLORIDE ON SOLIDS | <8.0 | 8.0 | mg/kg | 05/31/07 | BNH |
| Total Pet. Hydrocarbons | | | | | |
| TPH C6-C12 - GRO | <33.1 | 33.1 | mg/kg | 05/31/07 | BNH |
| TPH C12-C28 - DRO | <33.1 | 33.1 | mg/kg | 05/31/07 | BNH |
| TPH C28-C35 | <33.1 | 33.1 | mg/kg | 05/31/07 | BNH |
| BTEX | | | | | |
| BENZENE | <0.006 | 0.006 | mg/kg | 06/05/07 | JRM |
| TOLUENE | <0.011 | 0.011 | mg/kg | 06/05/07 | JRM |
| ETHYLBENZENE | <0.006 | 0.006 | mg/kg | 06/05/07 | JRM |
| XYLENE | <0.017 | 0.017 | mg/kg | 06/05/07 | JRM |
| Surrogates | | | | | |
| BROMOFLUOROBENZENE | 93 | Min: 80 | Max: 120 | | |

5935 Glenoak Lane
Amarillo, Texas 79109
Telephone (806) 353-4425
Toll Free 1-800-423-9443
Facsimile (806) 352-6454

ASK Laboratories, Inc.

Analytical Services Kwik!

Order # 07-05-109
06/06/07 11:22

ASK LABORATORIES, INC.

Page 4

TEST RESULTS BY SAMPLE

Sample: 03A SOIL 4A

Collected: 05/26/07 17:10

| <u>Test Description</u> | <u>Result</u> | <u>SQL</u> | <u>Units</u> | <u>Analyzed</u> | <u>By</u> |
|--------------------------|---------------|------------|--------------|-----------------|-----------|
| PERCENT SOLIDS - DRY WT. | 94.40 | | wt % solids | 05/30/07 | BJP |
| CHLORIDE ON SOLIDS | <8.0 | 8.0 | mg/kg | 05/31/07 | BNH |
| Total Pet. Hydrocarbons | | | | | |
| TPH C6-C12 - GRO | <30.6 | 30.6 | mg/kg | 05/31/07 | BNH |
| TPH C12-C28 - DRO | <30.6 | 30.6 | mg/kg | 05/31/07 | BNH |
| TPH C28-C35 | <30.6 | 30.6 | mg/kg | 05/31/07 | BNH |
| BTEX | | | | | |
| BENZENE | <0.005 | 0.005 | mg/kg | 06/05/07 | JRM |
| TOLUENE | <0.011 | 0.011 | mg/kg | 06/05/07 | JRM |
| ETHYLBENZENE | <0.005 | 0.005 | mg/kg | 06/05/07 | JRM |
| XYLENE | <0.016 | 0.016 | mg/kg | 06/05/07 | JRM |
| Surrogates | | | | | |
| BROMOFLUOROBENZENE | 94 | Min: 80 | | Max: 120 | |

5935 Glenoak Lane
Amarillo, Texas 79109
Telephone (806) 353-4425
Toll Free 1-800-423-9443
Facsimile (806) 352-6454

ASK Laboratories, Inc.

Analytical Services Kwik!

Order # 07-05-109
06/06/07 11:22

ASK LABORATORIES, INC.

Page 5

QA/QC INFORMATION

| BATCH #V11-8 | LCS | MS | MSD | RPD | BLANK |
|--------------|------|------|------|------|-------|
| BENZENE | 102% | 105% | 105% | 0.1% | bd1 |
| TOLUENE | 101% | 92% | 98% | 6.3% | bd1 |
| ETHYLBENZENE | 97% | 96% | 95% | 0.5% | bd1 |
| o-XYLENE | 96% | 81% | 83% | 2.6% | bd1 |
| m,p-XYLENES | 96% | 103% | 100% | 2.3% | bd1 |

| METHOD 8015 | LCS | MS | MSD | RPD | BLANK |
|-------------|------|------|------|------|-------|
| TPH | 104% | 103% | 106% | 3.1% | bd1 |

| COMPOUND | RPD | SPIKE RECOVERY | QC RECOVERY | BLANK |
|----------|------|----------------|-------------|-------|
| CHLORIDE | 2.5% | 112% | 104% | bd1 |

bd1=below detectable levels

TEST METHODOLOGIES

TEST CODE : SOLIDS TEST NAME : PERCENT SOLIDS FOR DRY WT CORRECTIONS
REFERENCE CLP PROTOCOL/ SECTION IV/ PART F

TEST CODE : 8015N TEST NAME : TRPH-8015M (GRO, DRO, C28-35)
METHOD 8015M GCFID GAS CHROMATOGRAPHY WITH FLAME-
IONIZATION DETECTOR. SW-846 TEST METHODS FOR
EVALUATING SOLID WASTES.

TEST CODE : BTEX TEST NAME : BTEX
METHOD 8260 GC/MS GAS CHROMATOGRAPHY WITH MASS-
SELECTIVE DETECTOR. SW-846 TEST METHODS FOR
EVALUATING SOLID WASTES.

TEST CODE : CL_SOL TEST NAME : CHLORIDE ON SOLID
METHOD 300.0 : ION CHROMATOGRAPHY
METHODS FOR CHEMICAL ANALYSIS OF WATER AND WASTES,
EPA-600/4-79-020

5935 Glenoak Lane
Amarillo, Texas 79109
Telephone (806) 353-4425
Toll Free 1-800-423-9443
Facsimile (806) 352-6454

ASK Laboratories

Analytical Services Kwik!

5935 Glenoak Lane
Amarillo, Texas 79109
Telephone: (806) 353-4425
Facsimile: (806) 352-6454

Chain of Custody Record

Work Order No. _____
Client Name White Buffalo
Project I.D./Location Brit A-6 #3
Address 5425 Ben Ficklin San Angelo TX 76904
Telephone 325-651-9054
Sampled By CG

Please note: Liability and Damages. ASK Laboratories liability and clients exclusive remedy for any claim arising whether based in contract or tort, shall be limited to the amount paid by the client for the analyses. All claims, including those for negligence and other cause whatsoever shall be deemed waived unless made in writing and received by ASK Laboratories within thirty days of the applicable service. In no event shall ASK Laboratories be liable for incidental or consequential damages, including without limitation, business interruptions, loss of use, or loss of profits incurred by the client, its subsidiaries, affiliates, or successors arising out of or related to the performance of services rendered by ASK Laboratories, regardless of whether such claims is based upon any of the preceding stated reasons or otherwise.

| Sample # | Date | Time | Matrix | Composite | Grab | Sample Description | No. of Containers | Analysis Required | | Remarks |
|----------|------|------|--------|-----------|------|--------------------|-------------------|-------------------|---------------|---------|
| | | | | | | | | BTX | Chlor./P.P.H. | |
| 01 | 5-26 | 1700 | Soil | | X | Soil 1A | 1 | X | X | |
| 02 | (| 1703 | (| | X | Soil 3A | 1 | X | X | |
| 03 | (| 1710 | (| | X | Soil 4A | 1 | X | X | |
| 04 | | | | | | | | | | |
| 05 | | | | | | | | | | |
| 06 | | | | | | | | | | |
| 07 | | | | | | | | | | |
| 08 | | | | | | | | | | |
| 09 | | | | | | | | | | |
| 10 | | | | | | | | | | |

| | | | |
|---|------------------------|---------------------|--|
| Relinquished by: (Signature) <u>Chad Gregson</u> | Date <u>5-26-07</u> | Time <u>1730</u> | Received by: (Signature) <u>(Signature)</u> |
| Relinquished by: (Signature) <u>(Signature)</u> | Date <u>5-29-07</u> | Time <u>1630</u> | Received by: (Signature) <u>BULLS</u> |
| Relinquished by: (Signature) | Date | Time | Received by: (Signature) |

| | |
|--|--|
| Client Agrees to: | |
| Accept Returned Sample | |
| Pay for sample Disposal (\$30 per 100 grams) | |
| Client's Signature | |

| | | | | | | |
|----------------------|-----|----|--------------|----------------|--------------|----------|
| Remarks: | Yes | No | If Yes, Amt. | If No, Explain | If No, Temp. | Comments |
| Headspace | | | | | | |
| Properly Sealed | | | | | | |
| Chilled to 40° F | | | | | | |
| Tamper Seal | | | | | | |
| Type of Container | | | | | | |
| Additional Comments: | | | | | | |

Login Checklist

Order # 0705109 E 110

Shipping Method: Bus

Date/Time of Receipt: 5/30/07 0900

Cooler Check

| Shipping Container | Ice in Cooler | | | Custody Seal | | | | Tracking Number |
|--------------------|---------------|----|--------------------|--------------|----|---------|----|-----------------|
| | Yes | No | If No, Temperature | Present? | No | Intact? | No | |
| <u>Cooler</u> | <u>X</u> | | <u>28°C</u> | | | | | <u>843589</u> |
| | | | | | | | | |
| | | | | | | | | |
| | | | | | | | | |
| | | | | | | | | |

Note: If the temperature of a cooler/sample is above 6°C fill out NCR.

Custody Seals on Bottles Present:

Yes _____ No X

If Yes, is it intact?

Yes _____ No _____

If Not intact, fill out NCR

Condition of Containers:

Loose Caps:

Yes _____ No X

If Yes, fill out NCR

Broken Containers:

Yes _____ No X

If Yes, fill out NCR

Chain of Custody Included:

Yes X No _____

If Yes, verify receipt of all containers listed and all required fields are complete. Sign and Date COC and fill out laboratory boxes. Document any discrepancies on NCR.

Acid Preserved Samples: pH<=2

Yes _____ No _____

If No, fill out NCR

Base Preserved Samples: pH>=12

Yes _____ No _____

If No, fill out NCR

Coolers Unpacked/Checked by: 3/B

Date: 5/30/07

NCRs (y/n): no

Faxed Confirmation (y/n): _____

Appendix B
USGS Map
Sample Map
Aerial Photograph

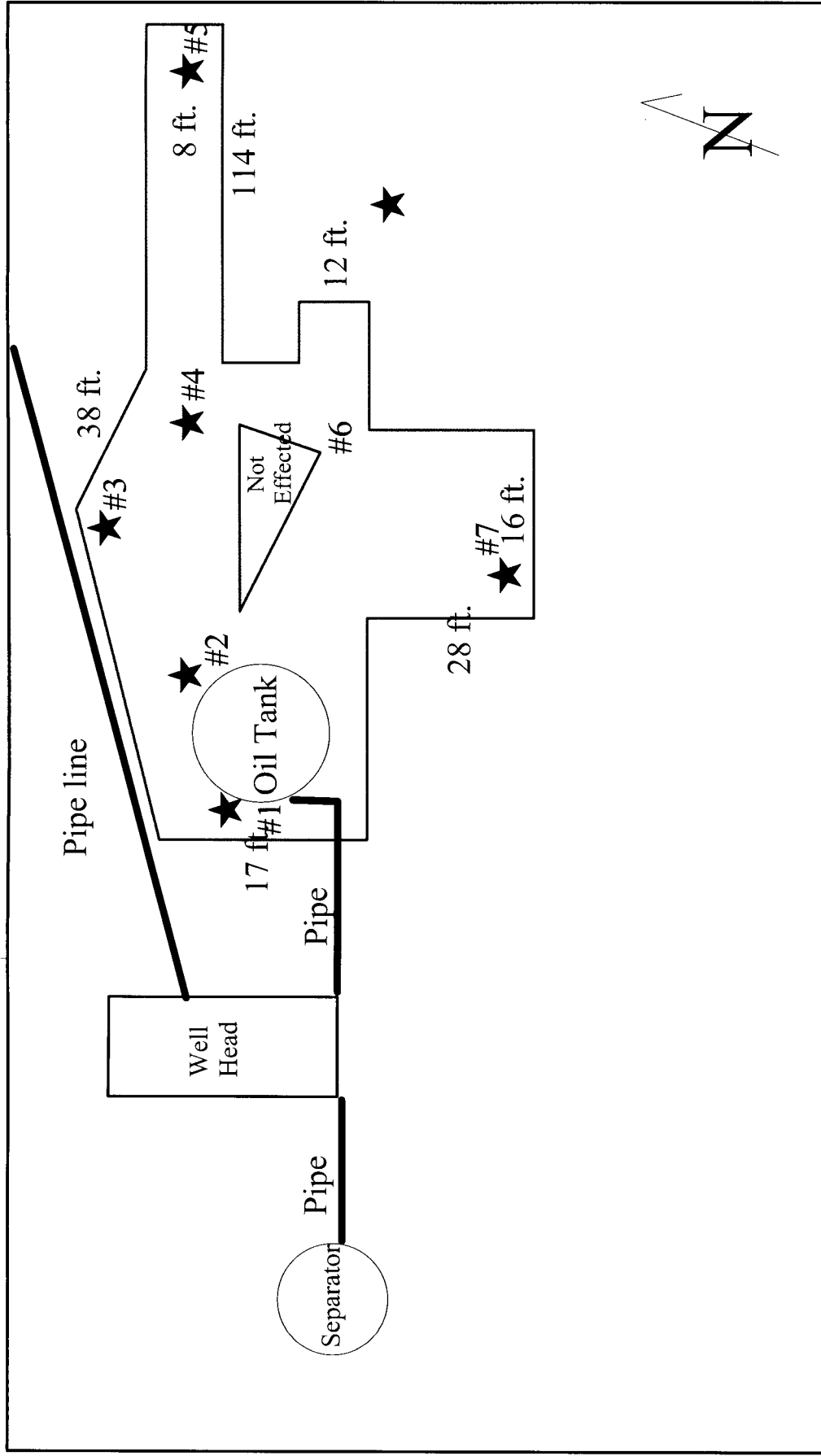

| | |
|--|--|
| Sample Map | |
| Britt A-6 #3 Plantation Operating LLC 2203 Timberloch Place, Suite 229 The Woodlands, TX 77380 | |
| White Buffalo Environmental Services 5425 Ben Ficklin Rd; San Angelo, TX 76904 (325) 651-9054 Fax (325) 651-2125 | |

Britt A-6 #3

★ = Sample Locations after excavation on 4-26-07

★ Background

NOT TO SCALE

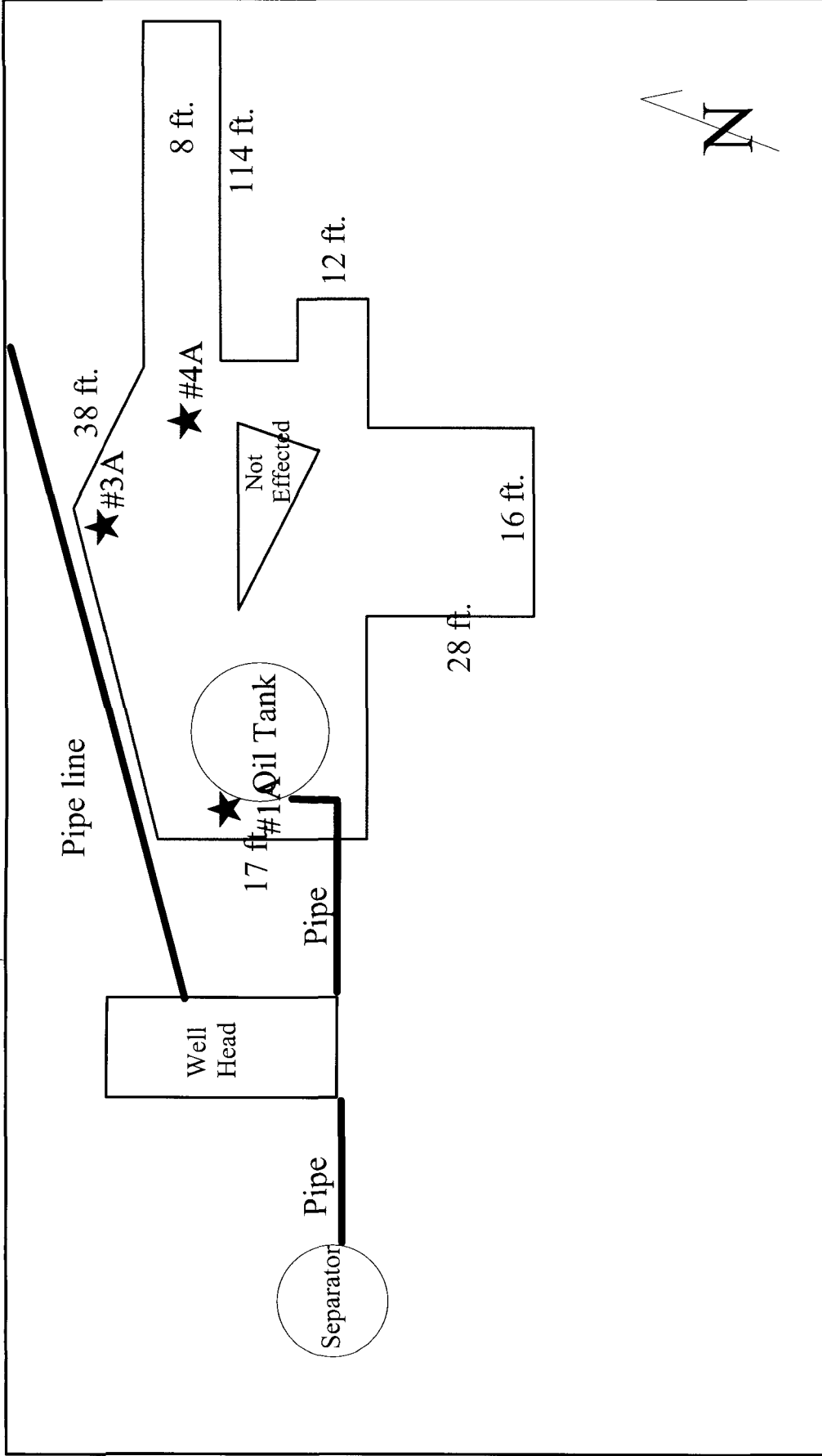

Sample Map

Britt A-6 #3
 Plantation Operating LLC
 2203 Timberloch Place, Suite 229
 The Woodlands, TX 77380

White Buffalo Environmental Services
 5425 Ben Ficklin Rd, San Angelo, TX 76904
 (325) 651-9054 Fax (325) 651-2125

★ Background

NOT TO SCALE

Britt A-6 #3

★ = Sample Locations after excavation on 5-26-07



Britt A-6 #3

Image © 2007 Earthstar

Google™

Porter 32 36'10 70"N 103 17'47 77"W elev 3563 ft

Streaming 100%

Eye alt 9999 ft

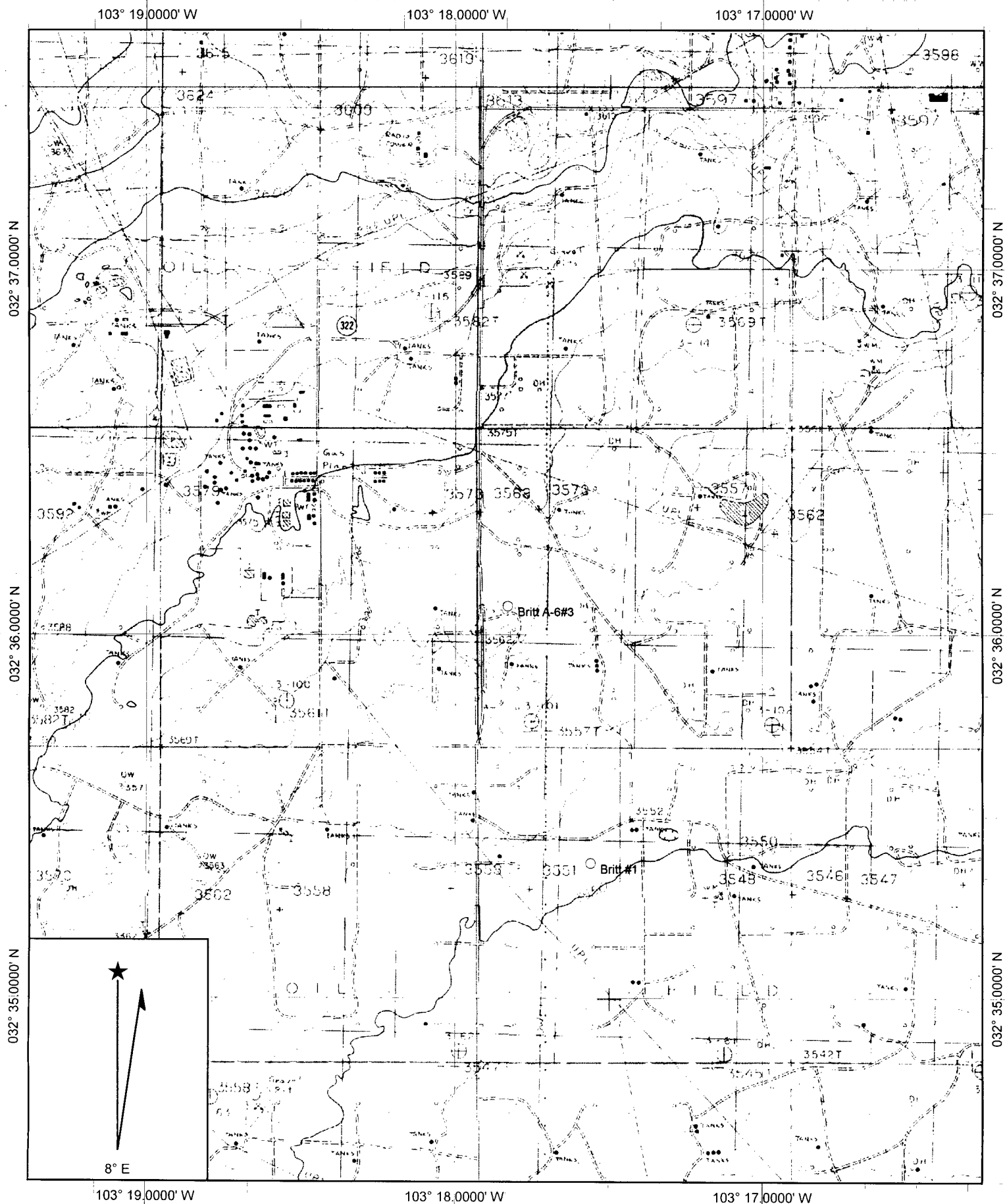

Name: MONUMENT SOUTH
 Date: 6/18/2007
 Scale: 1 inch equals 2000 feet

Location: 032° 36.0787' N 103° 17.8351' W

APPENDIX C
NOTIFICATION TO PROPER
AUTHORITIES

RANGE OPERATING NEW MEXICO, INC

Information and Metrics

| | | | |
|---|---------|---|-----------|
| Incident Date: 4/23/2007 | | NMOCD Notified: 4/23/2007 Gary Wink | |
| Site: Britt A-6 #3 | | Assigned Site Reference #: | |
| Company: Plantation Operating, LLC | | | |
| Street Address: 2203 Timberloch Place, Suite 229 | | | |
| Mailing Address: 2203 Timberloch Place, Suite 229 | | | |
| City, State, Zip: The Woodlands, TX 77380 | | | |
| Representative: John Allred | | | |
| Representative Telephone: (281) 293-7222 | | | |
| Fluid volume released (bbls): 60 BBLS | | Recovered (bbls): 20 BBLS | |
| <i>25 bbls: Notify NMOCD verbally within 24 hrs and submit form C-141 within 15 days. (Also applies to unauthorized releases >500 mcf Natural Gas) 5 – 25 bbls: Submit form C-141 within 15 days</i> | | | |
| Leak, Spill, or Pit (LSP) Name: Britt A-6 #3 | | | |
| Source of contamination: Tank run over-Switch valve | | | |
| Land Owner, i.e., BLM, ST, Fee, Other: BLM and leased to Jimmy Cooper | | | |
| LSP Dimensions: 50' X 114' north of tank and 8' X 17' on south side of tank | | | |
| LSP Area: approximately 650 square feet | | | |
| Location of Reference Point (RP): NA | | | |
| Location distance and direction from RP: NA | | | |
| Latitude: N 32° 36.080' | | | |
| Longitude: W 104° 17.824' | | | |
| Elevation above mean sea level: 3560' per GPS | | | |
| Location- Unit or ¼ ¼: NE/4 of SE/4 of Sec 6 | | Unit Letter: L | |
| Location Section: 6 | | | |
| Location- Township: 20S | | | |
| Location Range: 37E | | | |
| Surface water body within 1000' radius of site: No 4000 feet per USGS Map per OCD records | | | |
| Domestic water wells within 1000' radius of site: No per OCD records | | | |
| Agricultural water wells within 1000' radius of site: No per OCD records | | | |
| Depth from land surface to ground water (DG): 36' estimated based on OCD records per Chris Williams | | | |
| Depth of contamination (DC): 5' | | | |
| Depth to ground water (DG – DC = DtGW): 31' | | | |
| 1. Ground water | | 2. Wellhead Protection Area | |
| If Depth to GW <50 feet: 20 points | | If <1000' from water source, or <200' from private domestic water source: 20 points | |
| If Depth to GW 50 to 99 feet: 10 points | | If >1000' from water source, or >200' from private domestic water source: 0 points | |
| If Depth to GW >100 feet: 0 points | | | |
| Ground Water Score = 20 | | Wellhead Protection Area Score = 20 | |
| Site Rank (1+2+3) = 40 | | Surface Water Score = 0 | |
| Total Site Ranking Score and Acceptable Concentrations | | | |
| Parameter | >19 | 10-19 | 0-9 |
| Benzene | 10 ppm | 10 ppm | 10 ppm |
| BTEX | 50 ppm | 50 ppm | 50 ppm |
| TPH | 100 ppm | 1,000 ppm | 5,000 ppm |

Carlsbad, NM office
cell 505-361-2648
Jim Amos
505-234-5909

Bureau of Land Management

Hobbs Field Station

414 West Taylor

Hobbs, New Mexico 88240

Phone: 505-393-3612

Fax: 505-393-4280



Fax Cover Sheet

To: Chad Gregson

Phone: _____ Fax: 325-651-2125

Office: _____

From: Andrea

Phone: _____

Number of pages including cover sheet: 3

Remarks: _____

District I
1625 N. French Dr., Hobbs, NM 88240
District II
1301 W. Grand Avenue, Artesia, NM 88210
District III
1000 Rio Brazos Road, Aztec, NM 87410
District IV
1220 S. St. Francis Dr., Santa Fe, NM 87505

State of New Mexico
Energy Minerals and Natural Resources
Oil Conservation Division
1220 South St. Francis Dr.
Santa Fe, NM 87505

Form C-141
Revised October 10, 2003

Submit 2 Copies to appropriate
District Office in accordance
with Rule 116 on back
side of form

Release Notification and Corrective Action

OPERATOR

☒ Initial Report ☐ Final Report

| | | | |
|-----------------|---|---------------|-------------------|
| Name of Company | Plantation Operating, LLC | Contact | John Allred |
| Address | 2203 Timberloch Place, Suite 229 The Woodlands, TX 77380 | Telephone No. | 281-296-7222 |
| Facility Name | Britt A-6 #3 API #30-025-05939 | Facility Type | 210 BBL Test Tank |
| Surface Owner | BLM | Mineral Owner | BLM |
| | | Lease No. | LC-031621(A) |

LOCATION OF RELEASE

| | | | | | | | | |
|-------------|---------|----------|-------|---------------|------------------|---------------|----------------|--------|
| Unit Letter | Section | Township | Range | Feet from the | North/South Line | Feet from the | East/West Line | County |
| L | 6 | 20S | 37E | 2310' | South | 660' | West | Lea |

Latitude _____ Longitude _____

NATURE OF RELEASE

| | | | | | |
|--|---|--|---------------------|-----------------------------------|---------------------|
| Type of Release | Oil | Volume of Release | 60 BBLs | Volume Recovered | 20 BBLs |
| Source of Release | Overflow | Date and Hour of Occurrence | 4/23/2007 - 7:00 AM | Date and Hour of Discovery | 4/23/2007 - 7:00 AM |
| Was Immediate Notice Given? | <input checked="" type="checkbox"/> Yes <input type="checkbox"/> No <input type="checkbox"/> Not Required | If YES, To Whom? | Gary Wink | | |
| By Whom? | John Allred | Date and Hour | 4/23/2007 - 9:30 AM | | |
| Was a Watercourse Reached? | <input type="checkbox"/> Yes <input checked="" type="checkbox"/> No | If YES, Volume Impacting the Watercourse. | N/A | | |
| If a Watercourse was Impacted, Describe Fully.* N/A | | | | | |
| Describe Cause of Problem and Remedial Action Taken.* Tank run-over - switch valve. | | | | | |
| Describe Area Affected and Cleanup Action Taken.* Area affected - 650 square feet off pad in pasture. Digging out contaminated dirt and hauling to landfill. | | | | | |
| I hereby certify that the information given above is true and complete to the best of my knowledge and understand that pursuant to NMOCD rules and regulations all operators are required to report and/or file certain release notifications and perform corrective actions for releases which may endanger public health or the environment. The acceptance of a C-141 report by the NMOCD marked as "Final Report" does not relieve the operator of liability should their operations have failed to adequately investigate and remediate contamination that pose a threat to ground water, surface water, human health or the environment. In addition, NMOCD acceptance of a C-141 report does not relieve the operator of responsibility for compliance with any other federal, state, or local laws and/or regulations. | | | | | |
| Signature:  | | OIL CONSERVATION DIVISION | | | |
| Printed Name: John Allred | | Approved by District Supervisor:  | | | |
| Title: Engineer | | Approval Date: 6/25/07 | | Expiration Date: 6/25/07 | |
| E-mail Address: jallred@plantationpetro.com | | Conditions of Approval: | | Attached <input type="checkbox"/> | |
| Date: 4/23/2007 Phone: 281-296-7222 | | | | | |

* Attach Additional Sheets If Necessary

APPENDIX D PHOTOGRAPHS

Plantation Operating, LLC
Monument, NM
Britt A-6#3 Spill Cleanup

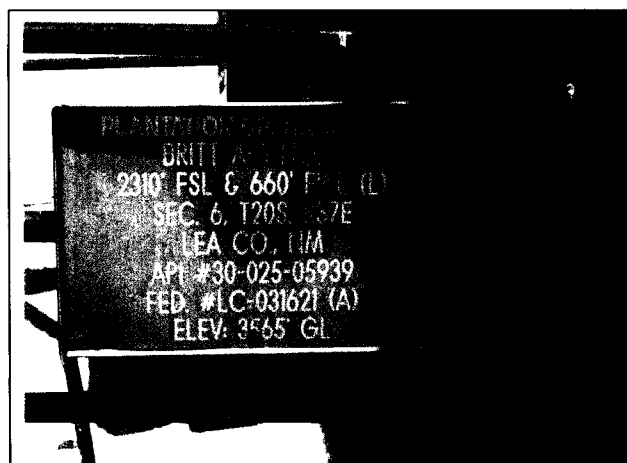

Plantation Operating Britt A-6#3 spill site



Plantation Operating Britt A-6#3 spill site facing northwest

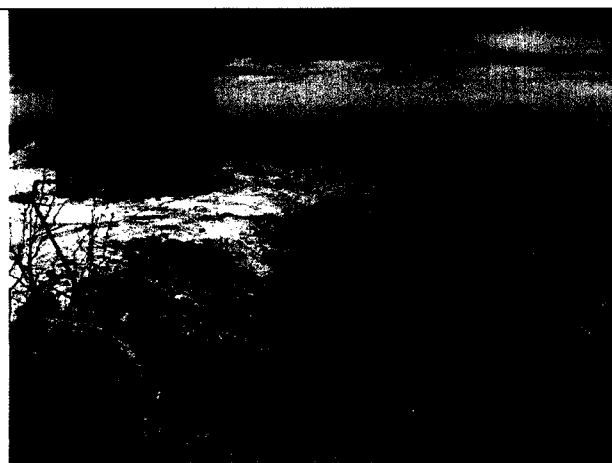

Plantation Operating Britt A-6#3 spill site facing west

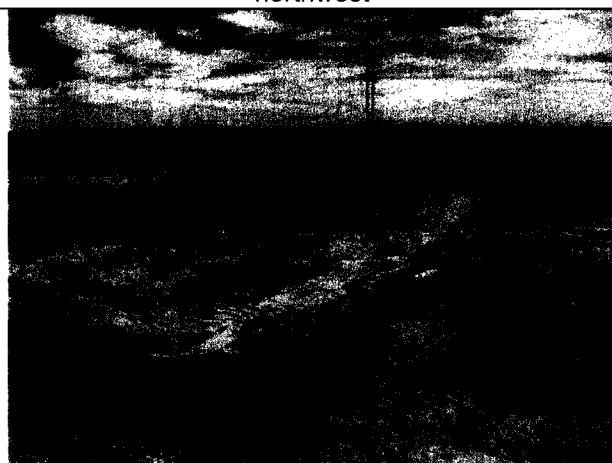

North of tank battery

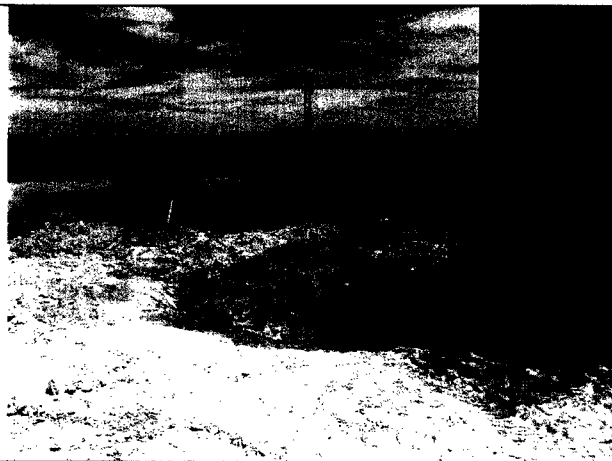

South side of tank battery on site



West side of tank battery

Plantation Operating, LLC
Monument, NM
Britt A-6#3 Spill Cleanup



Northwest side of tank battery



Excavating on south side of tank battery



Excavating on south side of tank battery



Excavating on south side of tank battery

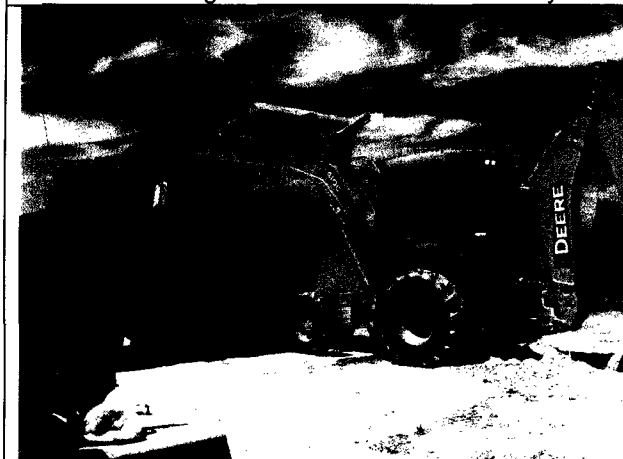

Removing excavated soil from site



Excavating northeast side of tank battery

Plantation Operating, LLC
Monument, NM
Britt A-6#3 Spill Cleanup

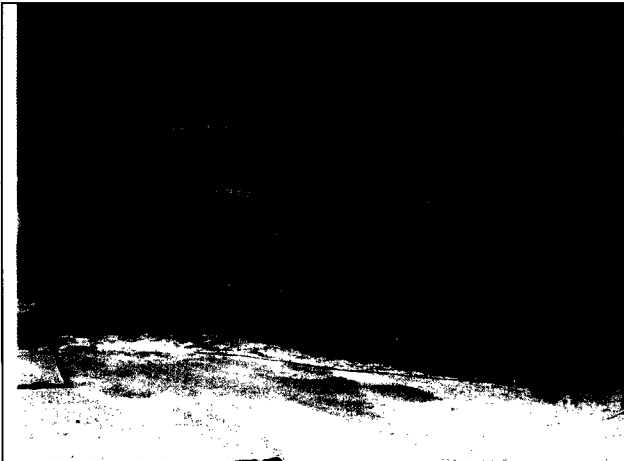

Excavating northeast side of tank battery



Excavating northeast side of tank battery



Area around tank battery after excavating



Excavated materials to be removed from site

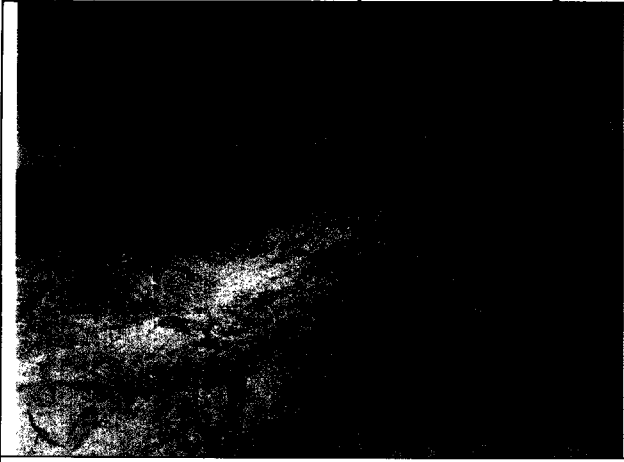

North side of tank battery spill extended approximately 114 feet from tank

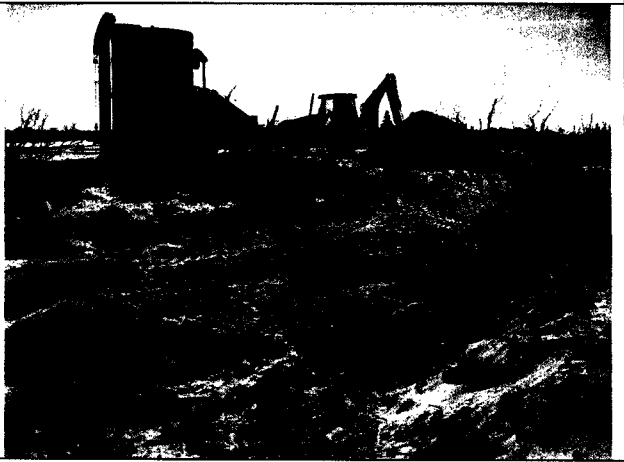

Northwest side of battery after excavating

Plantation Operating, LLC
Monument, NM
Britt A-6#3 Spill Cleanup



North side of battery after excavating



North side of battery after excavating facing north



Excavated approximately 4 feet in spill areas



West side of tank after excavating



Additional excavation conducted on 5-26-07 after tank was removed to reach elevated areas from the spill

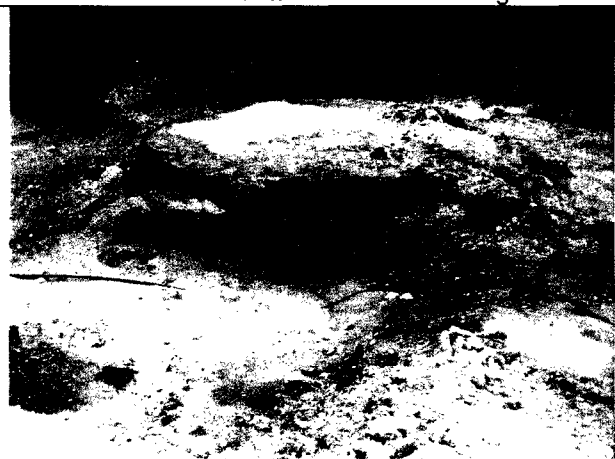

Additional excavation conducted on 5-26-07 after tank was removed to reach elevated areas from the spill

Plantation Operating, LLC
Monument, NM
Britt A-6#3 Spill Cleanup



Additional excavation conducted on 5-26-07
northwest of tank battery



Additional excavation conducted on 5-26-07
northwest of tank battery



Additional excavation conducted on 5-26-07
northwest of tank battery



Additional excavation conducted on 5-26-07
northwest of tank battery



Additional excavation conducted on 5-26-07
northwest of tank battery



Additional excavation conducted on 5-26-07

Plantation Operating, LLC
Monument, NM
Britt A-6#3 Spill Cleanup



Additional excavation conducted on 5-26-07

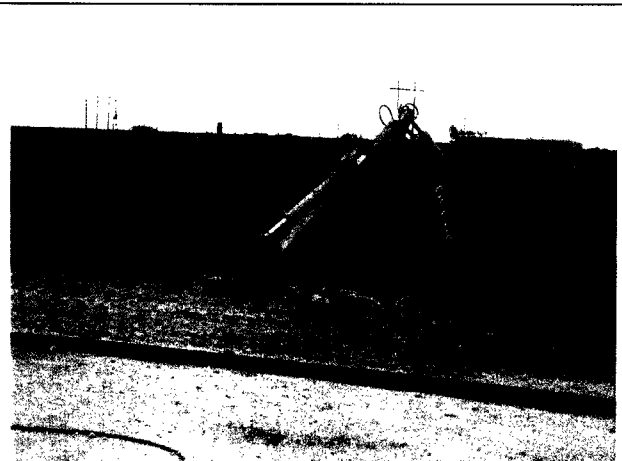

Additional excavation conducted on 5-26-07

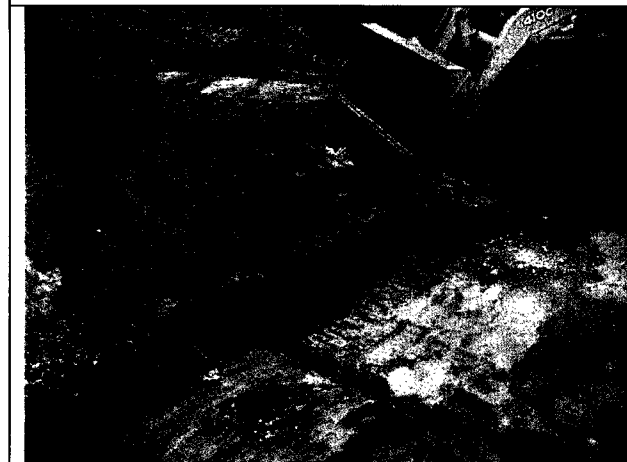

Additional excavation conducted on 5-26-07



Additional excavation conducted on 5-26-07



Additional excavation conducted on 5-26-07



Additional excavation conducted on 5-26-07

Plantation Operating, LLC
Monument, NM
Britt A-6#3 Spill Cleanup



Area where tank sat after additional excavation on
5-26-07



Area where tank sat after additional excavation on
5-26-07



Area where tank sat after additional excavation on
5-26-07



Area where tank sat after additional excavation on
5-26-07