

NORTHWEST PIPELINE CORPORATION

PRODUCTION & DRILLING  
P.O. BOX 90  
FARMINGTON, NEW MEXICO ~~XXXXX~~ 87499

5112.00-05-83

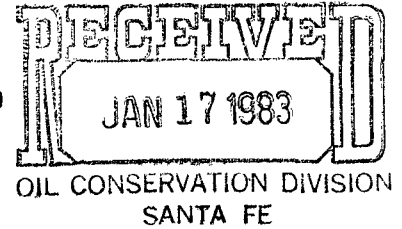

January 14, 1983

Mr. R.L. Stamets  
NMOCD  
P.O. Box 2088  
Santa Fe, New Mexico 87501

*NSL 1652  
Rule 3 B1670  
2-13-83  
Basin Dakota*

Re: Application for Unorthodox Location  
Application for Non-Standard Location  
San Juan 30-5 Unit #91 (DK)  
1950 FSL & 835 FWL  
Section 25, T30N, R5W

Dear Mr. Stamets:

Northwest Pipeline Corporation requests permission to drill the above captioned well in an unorthodox location due to topographical reasons. This well is staked at the head of Manuel Canyon and is as close as possible to the San Juan 30-5 Unit #68. As can be seen from the topographical map this canyon bottom is the only accessible location in the SW/4 of Section 25.

The South half of Section 25 has been dedicated to this Dakota well. The South half consists of 270.04 acres and is Non-Standard due to a variation in the legal subdivision of the U.S. Public Land Survey. Northwest Pipeline requests administrative approval to produce this well as a Non-Standard gas unit.

Sincerely,

*Paul C. Thompson*

Paul C. Thompson  
Drilling Engineer

PCT:djb  
Enclosure

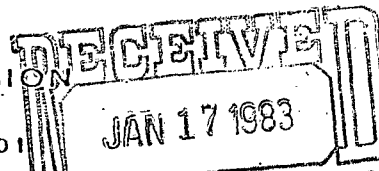

All distances must be from the outer boundaries of the Section.

Operator: NORTHWEST PIPELINE CORPORATION			Lease SAN JUAN 30-5 UNIT		Well No. 91
Unit Letter L	Section 25	Township 30N	Range 5W	County Rio Arriba	
Actual Footage Location of Well: 1950 feet from the South line and 835 feet from the West line					
Ground Level Elev: 6659	Producing Formation DAKOTA		Pool BASIN DAKOTA	Dedicated Acreage: 270 Acres	

1. Outline the acreage dedicated to the subject well by colored pencil or hatchure marks on the plat below.
2. If more than one lease is dedicated to the well, outline each and identify the ownership thereof (both as to working interest and royalty).
3. If more than one lease of different ownership is dedicated to the well, have the interests of all owners been consolidated by communitization, unitization, force-pooling, etc?

☒ Yes ☐ No If answer is "yes," type of consolidation UNITIZATION

If answer is "no," list the owners and tract descriptions which have actually been consolidated. (Use reverse side of this form if necessary.)

No allowable will be assigned to the well until all interests have been consolidated (by communitization, unitization, forced-pooling, or otherwise) or until a non-standard unit, eliminating such interests, has been approved by the Commission.

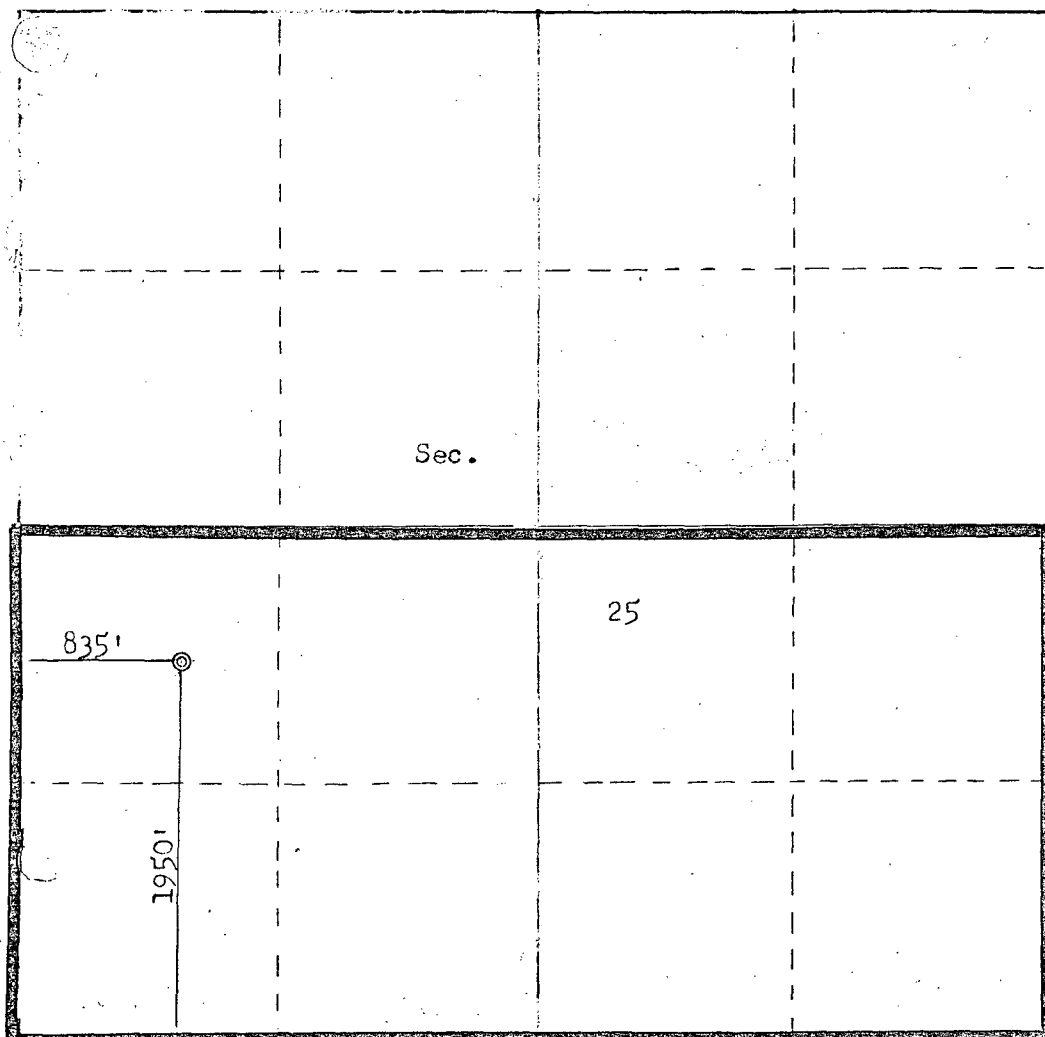

Scale: 1"=1000'

CERTIFICATION

I hereby certify that the information contained herein is true and complete to the best of my knowledge and belief.

*Paul C. Thompson*

Name  
Paul Thompson

Position  
Drilling Engineer

Company  
Northwest Pipeline Corp.

Date  
10-22-82

I hereby certify that the well location shown on this plat was plotted from field notes of actual surveys made by me or under my supervision, and that the same is true and correct to the best of my knowledge and belief.

Date Surveyed  
October 21, 1982

Registered Professional Engineer  
and Land Surveyor

*Fred B. Kerr Jr.*  
Fred B. Kerr Jr.

Certificate No. 3950

PLAT FOR NORTHWEST PIPELINE CORP.

SAN JUAN 30-5 UNIT #91

T30N

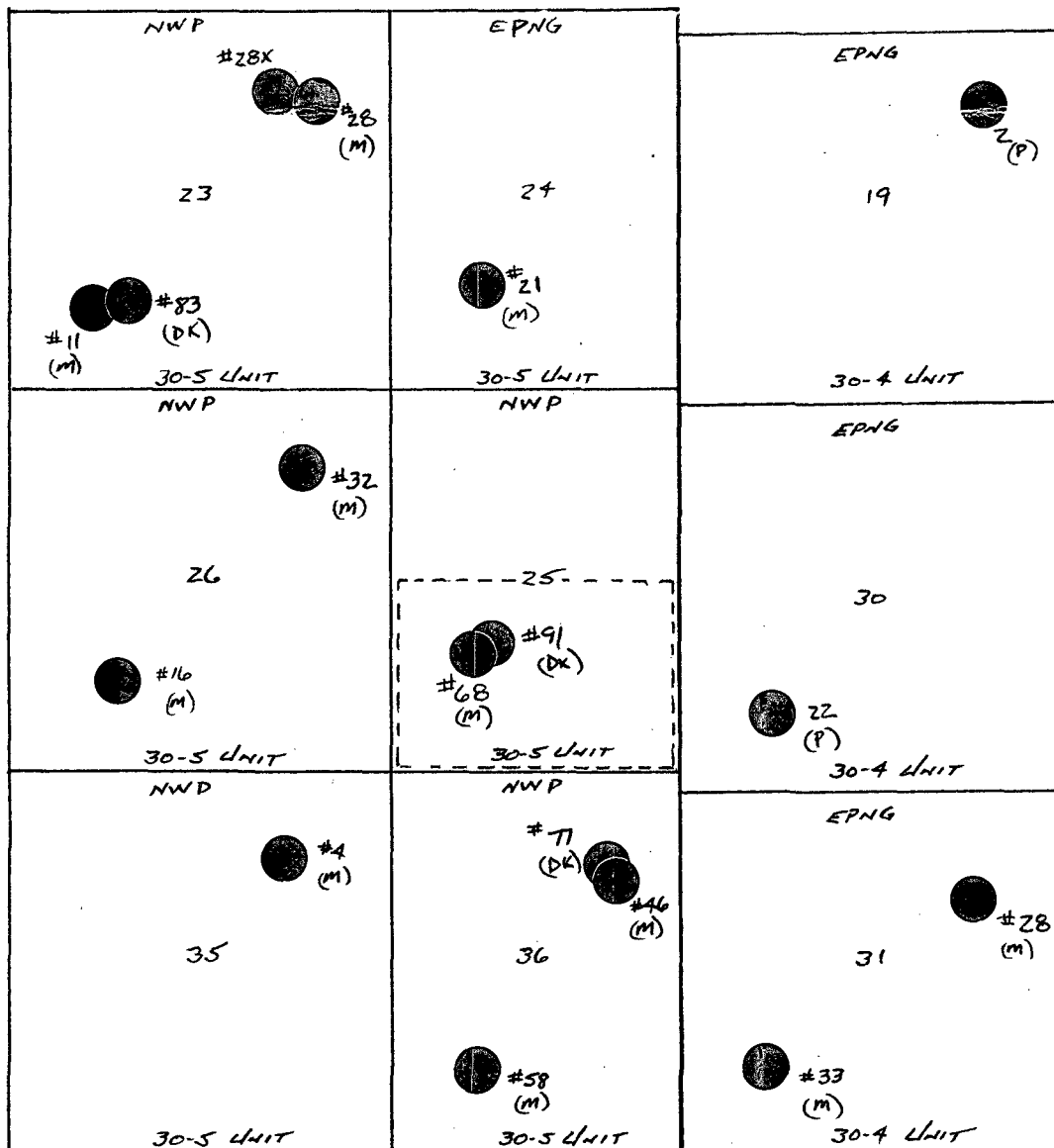

R5W

R4W

NORTHWEST PIPELINE CORPORATION

PRODUCTION & DRILLING  
P.O. BOX 90  
FARMINGTON, NEW MEXICO ~~87499~~ 87499  
5112.00-09-83

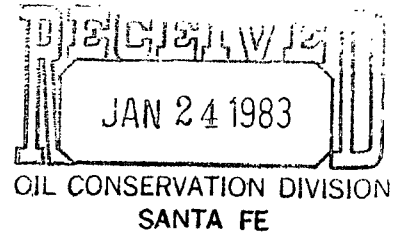

January 21, 1983

Mr. John Ahlm  
El Paso Natural Gas Company  
P.O. Box 289  
Farmington, N.M. 87499

Dear Mr. Ahlm:

Northwest Pipeline has requested permission from the New Mexico Oil Conservation to drill a well in a Non-Standard location due to topographical reasons. Our records show you to be the owner of some acreage offsetting the proposed location described below. Notify Joe Ramey, with the NMOCD in Santa Fe, New Mexico, if you have any objections to this location within 20 days. This letter is being sent by certified mail in accordance with NMOCD regulations.

San Juan 30-5 Unit #91 - 835 FWL & 1950 FSL - Sec 25, T30N, R5W

Sincerely,

*Paul C. Thompson*

Paul C. Thompson  
Sr. Drilling Engineer

PCT:djb  
Enclosure

P22 0273630

RECEIPT FOR CERTIFIED MAIL

NO INSURANCE COVERAGE PROVIDED —  
NOT FOR INTERNATIONAL MAIL  
(See Reverse)

SENT TO	EPNG
Mr. John Ahlm	
STREET AND NO.	
P.O. Box 289	
P.O. STATE AND ZIP CODE	
Farmington, N.M. 87499	

POSTAGE	\$ .20
---------	--------

CERTIFIED FEE	..75 c
---------------	--------

SPECIAL DELIVERY	c
------------------	---

RESTRICTED DELIVERY	c
---------------------	---

SHOW TO WHOM AND DATE DELIVERED	c
---------------------------------	---

SHOW TO WHOM, DATE AND ADDRESS OF DELIVERY	c
--	---

SHOW TO WHOM AND DATE DELIVERED WITH RESTRICTED DELIVERY	c
--	---

SHOW TO WHOM, DATE AND ADDRESS OF DELIVERY WITH RESTRICTED DELIVERY	c
---	---

TOTAL POSTAGE AND FEES	\$ .95
------------------------	--------

POSTMARK OR DATE

San Juan 30-5 Unit#91

PS Form 3800, Apr. 1976

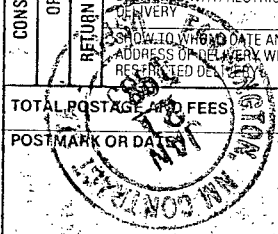



STATE OF NEW MEXICO  
ENERGY AND MINERALS DEPARTMENT  
OIL CONSERVATION DIVISION

January 18, 1983

BRUCE KING  
GOVERNOR

LARRY KEHOE  
SECRETARY

POST OFFICE BOX 2088  
STATE LAND OFFICE BUILDING  
SANTA FE, NEW MEXICO 87501  
(505) 827-2434

Northwest Pipeline Corp.  
P. O. Box 90  
Farmington, New Mexico 87499

Attn: Paul C. Thompson

Re: Application for Non-Standard  
Location: San Juan Unit No. 91,  
Sec. 25, T-30-N, R-5-W, San Juan  
County, New Mexico

We may not process the subject application for non-standard location until the required information or plats checked below (is)(are) submitted.

☒ A plat must be submitted clearly showing the ownership of the offsetting leases.

☒ A statement must be submitted that offset owners have been notified of the application by certified mail, (if any).

☐ A plat must be submitted fully identifying the topography necessitating the non-standard location.

☐ Other:

Very truly yours

R. L. STAMETS  
Technical Support Chief

RLS/dr

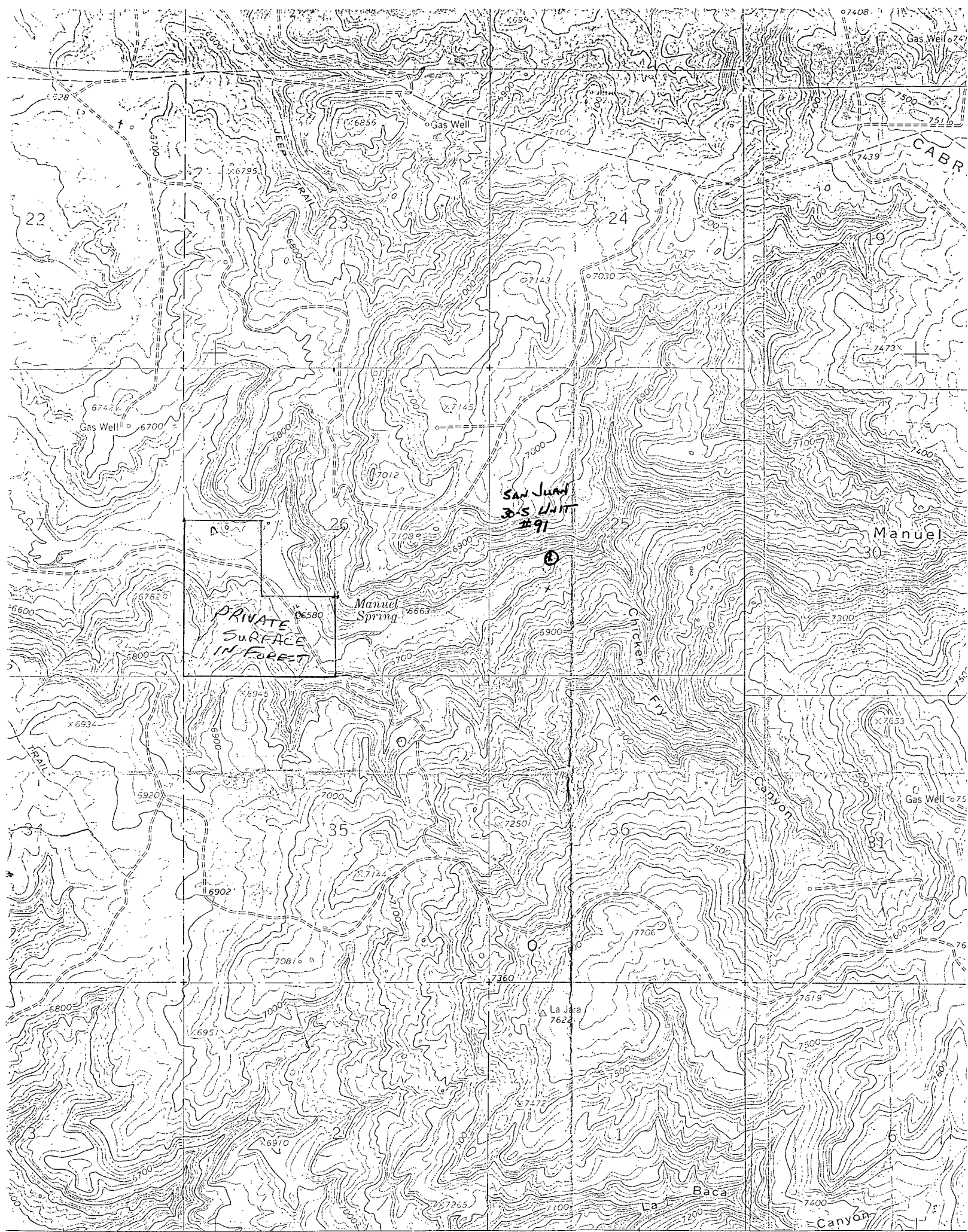

0 000 FEET | 291 | 20' | 292 | 293 | (GOBERNADOR) 4557 1.1 NE | 294 | R. 5 W. | R. 11 W. | 295 | 1730'

SCALE 1:24 000

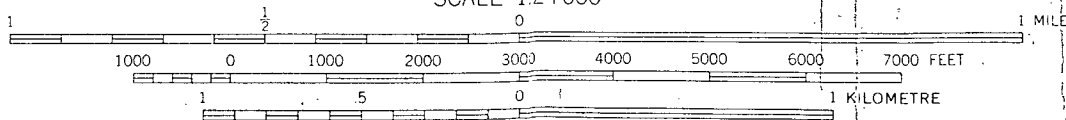

CONTOUR INTERVAL 20 FEET  
NATIONAL GEODETIC VERTICAL DATUM OF 1929

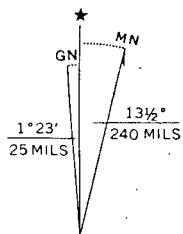

1911 AND 1963 MAGNETIC NORTH  
NATION AT CENTER OF SHEET.

THIS MAP COMPLIES WITH NATIONAL MAP ACCURACY STANDARDS  
FOR SALE BY U. S. GEOLOGICAL SURVEY, DENVER, COLORADO 80225, OR RESTON, VIRGINIA 22092  
A FOLDER DESCRIBING TOPOGRAPHIC MAPS AND SYMBOLS IS AVAILABLE ON REQUEST

NORTHWEST PIPELINE CORPORATION

PRODUCTION & DRILLING  
P.O. BOX 90  
FARMINGTON, NEW MEXICO ~~87499~~ 87499  
5112.00-08-83

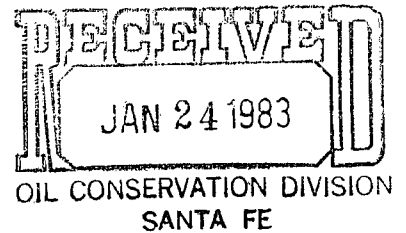

January 21, 1983

Mr. R.L. Stamets  
NMOCD  
P.O. Box 2088  
Santa Fe, New Mexico 87501

Re: Application for Non-Standard Location  
San Juan 30-5 Unit #91  
Sec 25, T30N, R5W  
Rio Arriba Co., N.M.

Dear Mr. Stamets:

El Paso Natural Gas Company is the only offset owner to this well and they have been notified by certified mail. A copy of the letter and the receipt for certified mail is enclosed.

Sincerely,

A handwritten signature in cursive script that reads "Paul C. Thompson".

Paul C. Thompson  
Sr. Drilling Engineer

PCT:djb  
Enclosure