



BRANA CORPORATION

CONSULTING PETROLEUM ENGINEERS

FIRST INTERSTATE BLDG. SUITE 1223

ALBUQUERQUE, NEW MEXICO 87102

MORRIS B. JONES
PRESIDENT

TELEPHONE
505 - 247-8393

August 22, 1983

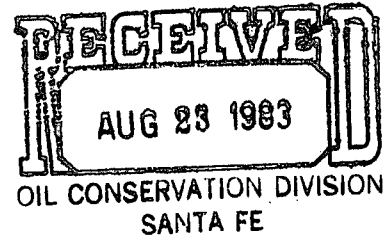

Mr. Joe D. Ramey, Director
State of New Mexico
Energy and Minerals Department
Oil Conservation Commission
Post Office Box 2088
Santa Fe, New Mexico 87501

Re: Request for Unorthodox Location
Administrative Approval

Dear Mr. Ramey:

Brana Corporation would like to request approval of an
unorthodox location for the following well:

Operator: Sherman F. Wagenseller

Well Name and Number: Mobil Apache 18 #3

Location: 790' fwl and 2310' fsl, Section 18, T 23N, R 2W.
Rio Arriba County.

Field: South Blanco PC

Lease: Jicarilla Apache #159

Reason for request: Topographical conditions-this location
will place the well out of the arroyo
located south of this location-shown on
the attached plat.

Sherman F. Wagenseller is the operator of all offsetting wells,
Mobil Oil Corporation owns the leases on all of these wells and
all of the offsetting wells are on Jicarilla Apache leases.
A copy of this application has been sent to Mobil Oil and the
Jicarilla Apache Tribe.

Yours truly,

Morris B. Jones, President

CC: Mobil Oil Company
Jicarilla Apache Tribe
Sherman F. Wagenseller

*NSL 1736
Rule 104 F
9-15-83
South Blanco-Picard
Cliffs*

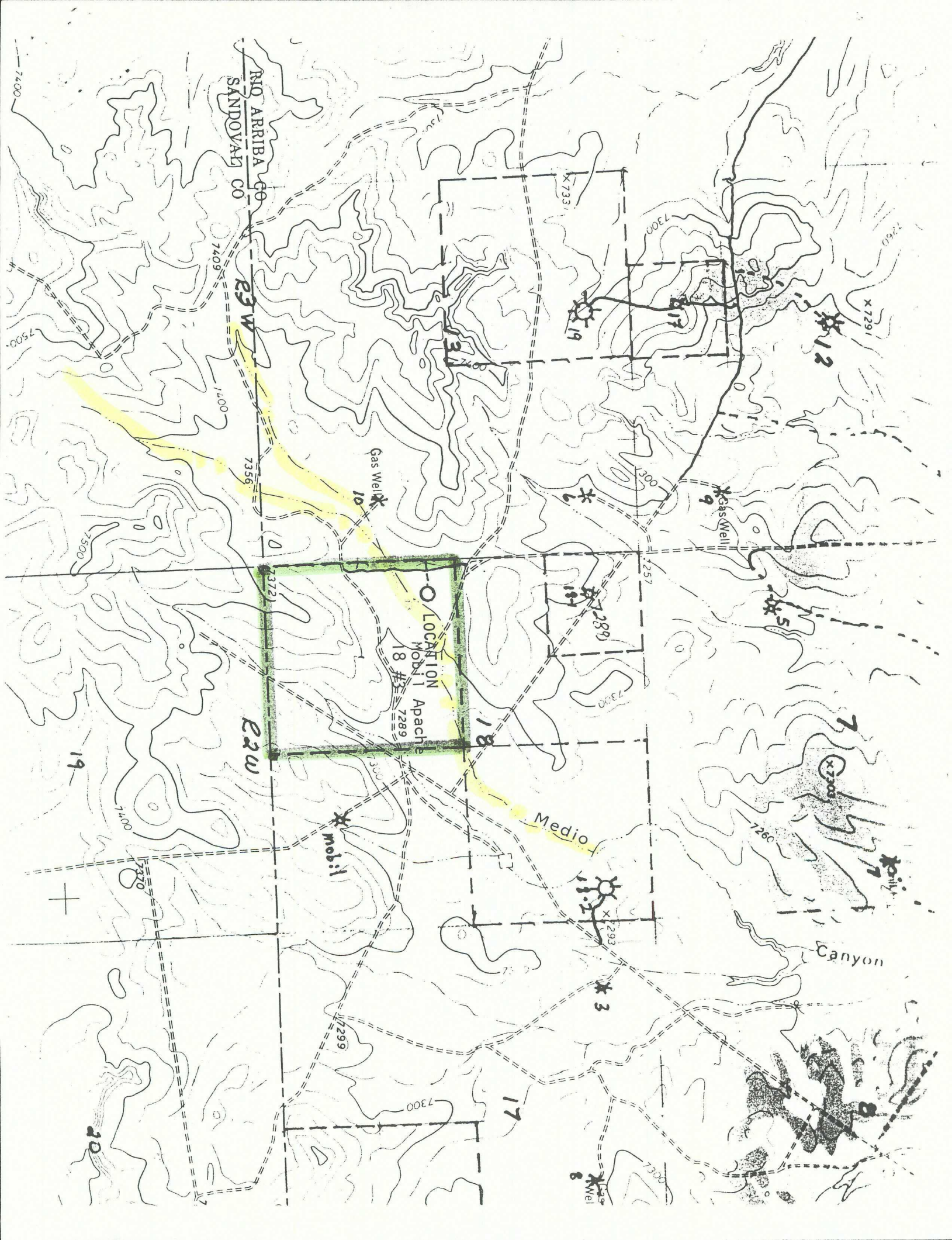

OIL CONSERVATION DIVISION

P. O. BOX 2088

SANTA FE, NEW MEXICO 87501

Form C-102
Revised 10-1-70

All distances must be from the outer boundaries of the Section.

Operator SHERMAN F. WAGENSELLER		Lease Mobil Apache 18		Well No 3
Unit Letter L	Section 18	Township T. 23 N.	Range R. 2 W.	County Rio Arriba
Actual Footage Location of Well: 2310 feet from the South line and 790 feet from the West line				
Ground Level Elev. 7303	Producing Formation Pictured Cliffs	Pool South Blanco PC	Dedicated Acreage: 160.00 Acres	

1. Outline the acreage dedicated to the subject well by colored pencil or hachure marks on the plat below.
2. If more than one lease is dedicated to the well, outline each and identify the ownership thereof (both as to working interest and royalty).
3. If more than one lease of different ownership is dedicated to the well, have the interests of all owners been consolidated by communitization, unitization, force-pooling, etc?

☐ Yes ☐ No If answer is "yes," type of consolidation _____

RECEIVED
AUG 25 1983

OIL CON. DIV.

If answer is "no," list the owners and tract descriptions which have actually been consolidated. (Use reverse side of this form if necessary.) _____

No allowable will be assigned to the well until all interests have been consolidated (by communitization, unitization, forced-pooling, or otherwise) or until a non-standard unit, eliminating such interests, has been approved by the Commission.

RECEIVED
AUG 25 1983
OIL CONSERVATION DIVISION
SANTA FE

SECTION 18

T23N. R. 2W.

790'

Mobil
Apache
18-#3

2310'



CERTIFICATION

I hereby certify that the information contained herein is true and complete to the best of my knowledge and belief.

Morris B. Jones
Morris B. Jones, Engineer
Position

BRANA CORPORATION

Company

August 5, 1983

Date

I hereby certify that the well location shown on this plat was plotted from field notes of actual surveys made by me or under my supervision, and that the same is true and correct to the best of my knowledge and belief.

Date Surveyed

August 02, 1983

Registered Professional Engineer
and/or Land Surveyor

Fred Marmon

Certificate No.

2031

0 330 660 990 1320 1650 1980 2310 2640 2000 1500 1000 500 0



STATE OF NEW MEXICO
ENERGY AND MINERALS DEPARTMENT

OIL CONSERVATION DIVISION
AZTEC DISTRICT OFFICE

1000 RIO BRAZOS ROAD
AZTEC, NEW MEXICO 87410
(505) 334-6178

DICK STAMERS
OIL CONSERVATION DIVISION
BOX 2088
SANTA FE, NEW MEXICO 87501

DATE 8-26-83

RE: Proposed MC _____
Proposed DHC _____
Proposed NSL ✓ _____
Proposed SWD _____
Proposed WFX _____
Proposed PMX _____

*NSL
1736*

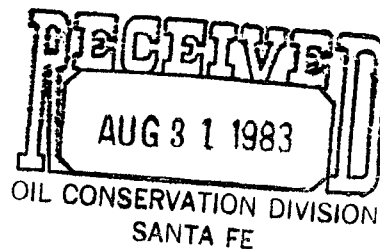

Gentlemen:

I have examined the application dated 8-25-83

for the SHERMAN F. WAGENSELLER MOBIL APACHE 18^{#3} L-1823N-2W
Operator Lease and Well No. Unit, S-T-R

and my recommendations are as follows:

APPROVAL DUE TO TOPOGRAPHY

Yours truly,

Charles Stammers

El Paso
Exploration Company

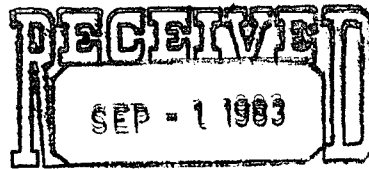

OIL CONSERVATION
SANTA FE

P. O. BOX 4289
FARMINGTON, NEW MEXICO 87499-4289
PHONE: 505-325-2841

August 12, 1983

Amoco Production Company
501 Airport Drive
Farmington, New Mexico 87401

Re: Unorthodox Gas Well Location

Gentlemen:

El Paso Natural Gas Company has requested administrative approval for an unorthodox location in the Blanco Mesa Verde pool.

It is intended to locate the El Paso Natural Gas Company's San Juan 27-4 Unit #152 at 1300' from the South line and 1350' from the West line of Section 3, T-27-N, R-4-W, Rio Arriba County, New Mexico.

Extremely rough terrain in the form of cliffs and ledges along the western edge of this section makes it impossible to build an orthodox gas well location.

In compliance with New Mexico Oil Conservation Division rules, we are notifying you, as operator of an offsetting proration unit, of our application for administrative approval for the aforementioned unorthodox gas well location. Enclosed are three copies of this letter. If there is no objection to this location, please sign and return one copy to the New Mexico Oil Conservation Division, Post Office Box 2088, Santa Fe, New Mexico 87501; one copy to El Paso Natural Gas Company; and keep one copy for your files.

A plat showing the proposed well location and offsetting Mesa Verde ownership is attached.

Yours truly,

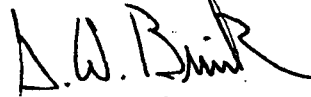
G. W. Brink

GWB:pb

Approved: R. B. Gilman

Date: August 29, 1983





CONSULTING PETROLEUM ENGINEERS

MORRIS B. JONES
PRESIDENT

FIRST INTERSTATE BLDG. SUITE 1223

ALBUQUERQUE, NEW MEXICO 87102

TELEPHONE
505 - 247-8393

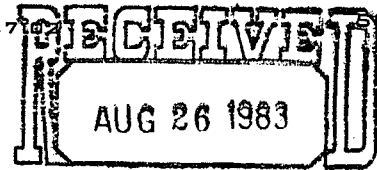

OIL CONSERVATION DIVISION
SANTA FE

August 25, 1983

State of New Mexico
Energy and Minerals Department
Oil Conservation Division
Post Office Box 2088
State Land Office Building
Santa Fe, N.M. 87501

Attention: Mr. R. L. Stamets, Tech. Support Chief

RE: Application for Non-Standard Location.
Sherman F. Wagers elli er, Mobil Apache 18 #3,
Sec. 18, T-23N, R-2W, Rio Arriba County.

Dear Mr. Stamets:

Attached is a plat showing the ownership of the offsetting
leases surrounding the above well. This plat includes all
acreage offsetting the SW/4 of Section 18 at the sides and
corners.

I, Morris B. Jones, President of Brana Corporation, certify
that I have notified Mobil Oil of Texas and New Mexico Company
and the Jicarilla Apache Tribe of this application by
certified mail.

Very truly yours,

Morris B. Jones, President
BRANA CORPORATION

MBJ:eh
Attachment

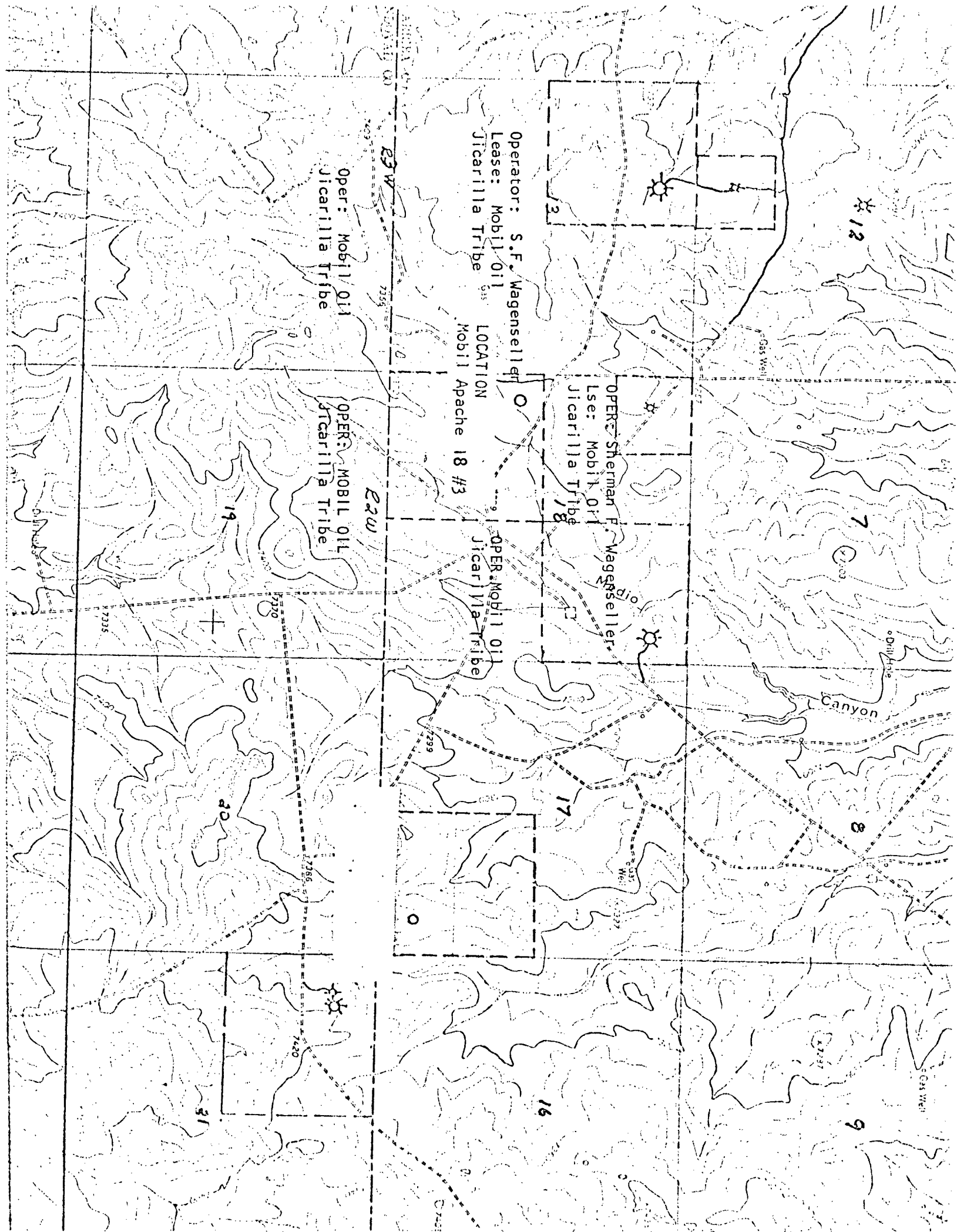



STATE OF NEW MEXICO
ENERGY AND MINERALS DEPARTMENT
OIL CONSERVATION DIVISION

TONEY ANAYA
GOVERNOR

August 23, 1983

POST OFFICE BOX 2088
STATE LAND OFFICE BUILDING
SANTA FE, NEW MEXICO 87501
(505) 827-5800

Brana Corporation
Consulting Petroleum Engineers
First Interstate Bldg. Suite 1223
Albuquerque, New Mexico 87102

Re: Application for Non-Standard
Location: Mobil Apache 18 Well No.
3 Sec. 18, T-23-N, R-2-W, Rio Aribba
County, New Mexico

We may not process the subject application for non-standard location until the required information or plats checked below (is) (are) submitted.

- ☒ A plat must be submitted clearly showing the ownership of the offsetting leases. This includes all acreage offsetting the SW/4 of Section 18 at the sides and corners.
- ☒ A statement must be submitted that offset owners have been notified of the application by certified mail. If there are are any offsets.
- ☐ A plat must be submitted fully identifying the topography necessitating the non-standard location.
- ☐ Other:

Very truly yours

R. L. STAMETS
Technical Support Chief

RLS/dr