

District I
1625 N. French Drive, Hobbs, NM 88240

District II
1301 W. Grand Avenue, Artesia, NM 88210

District III
1000 Rio Brazos Road, Aztec, NM 87410

District IV
1220 S. St. Francis Dr., Santa Fe, NM 87505

State of New Mexico
Energy, Minerals and Natural Resources Department

Form C-107A
Revised May 15, 2000

Oil Conservation Division

1220 South St. Francis Dr.
Santa Fe, New Mexico 87505

APPLICATION TYPE

Single Well

Establish Pre-Approved Pools

EXISTING WELLBORE

Yes ☐ No ☒

APPLICATION FOR DOWNHOLE COMMINGLING

BURLINGTON RESOURCES OIL & GAS COMPANY PO BOX 4289, FARMINGTON, NM 87499

Operator Address
Ross Federal #1R B-23-30N-11W San Juan

Lease Well No. Unit Letter-Section-Township-Range County

OGRID No. 14538 Property Code 25005 API No. 30-045-31252 Lease Type: Federal State ☒ Fee

DATA ELEMENT	UPPER ZONE	INTERMEDIATE ZONE	LOWER ZONE
Pool Name	OTERO CHACRA	BLANCO MESAVERDE	BASIN DAKOTA
Pool Code	82329	72319	71599
Top and Bottom of Pay Section (Perforated or Open-Hole Interval)	WILL BE SUPPLIED UPON COMPLETION	WILL BE SUPPLIED UPON COMPLETION	WILL BE SUPPLIED UPON COMPLETION
Method of Production (Flowing or Artificial Lift)	FLOWING	FLOWING	FLOWING
Bottomhole Pressure (Note: Pressure data will not be required if the bottom perforation in the lower zone is within 150% of the depth of the top perforation in the upper zone)	Original – 1016 psi From Congress #10 offset (see attachment)	Original – 798 psi From Hampton #4M offset (see attachment)	Original – 832 psi From Hampton #4M offset (see attachment)
Oil Gravity or Gas BTU (Degree API or Gas BTU)	BTU 1164 From Congress #10 offset	BTU 1206 From Hampton #4M offset	BTU 1206 From Hampton #4M offset
Producing, Shut-In or New Zone	New Zone	New Zone	New Zone
Date and Oil/Gas/Water Rates of Last Production. (Note: For new zones with no production history, applicant shall be required to attach production estimates and supporting data.)	Date: Rates:	Date: Rates:	Date: Rates:
Fixed Allocation Percentage (Note: If allocation is based upon something other than current or past production, supporting data or explanation will be required.)	WILL BE SUPPLIED UPON COMPLETION	WILL BE SUPPLIED UPON COMPLETION	WILL BE SUPPLIED UPON COMPLETION

ADDITIONAL DATA

Are all working, royalty and overriding royalty interests identical in all commingled zones? Yes ☐ No ☒
If not, have all working, royalty and overriding royalty interest owners been notified by certified mail? Yes ☒ No ☐

Are all produced fluids from all commingled zones compatible with each other? Yes ☒ No ☐

Will commingling decrease the value of production? Yes ☐ No ☒

If this well is on, or communitized with, state or federal lands, has either the Commissioner of Public Lands or the United States Bureau of Land Management been notified in writing of this application? Yes ☒ No ☐

NMOCD Reference Case No. applicable to this well: _____

Attachments:

- C-102 for each zone to be commingled showing its spacing unit and acreage dedication.
- Production curve for each zone for at least one year. (If not available, attach explanation.)
- For zones with no production history, estimated production rates and supporting data.
- Data to support allocation method or formula.
- Notification list of working, royalty and overriding royalty interests for uncommon interest cases.
- Any additional statements, data or documents required to support commingling.

PRE-APPROVED POOLS

If application is to establish Pre-Approved Pools, the following additional information will be required:

List of other orders approving downhole commingling within the proposed Pre-Approved Pools

List of all operators within the proposed Pre-Approved Pools

Proof that all operators within the proposed Pre-Approved Pools were provided notice of this application.

Bottomhole pressure data.

I hereby certify that the information above is true and complete to the best of my knowledge and belief.

SIGNATURE  TITLE Reservoir Engineer DATE 1/9/2003

tlw

TYPE OR PRINT NAME Leonard Biemer TELEPHONE NO. (505) 326-9700

District I

1625 N. French Dr., Hobbs, NM 88240

District II

1301 W. Grand Ave., Artesia, NM 88210

District III

1000 Rio Brazos Rd., Aztec, NM 87410

District IV

1220 S. St Francis Dr., Santa Fe, NM 87505

State of New Mexico
Energy, Minerals and Natural Resources

Form C-102

Oil Conservation Division
1220 S. St Francis Dr.
Santa Fe, NM 87505

WELL LOCATION AND ACREAGE DEDICATION PLAT

API Number 30-45-31252	Pool Name OTERO CHACRA (GAS)	Pool Code 82329
Property Code 25005	Property Name ROSS FEDERAL	Well No. 001R
OGRID No. 14538	Operator Name Burlington Resources Oil and Gas Company LP	Elevation 5990

Surface And Bottom Hole Location

UL or Lot B	Section 23	Township 30N	Range 11W	Lot Idn	Feet From 1000	N/S Line N	Feet From 1940	E/W Line E	County San Juan
Dedicated Acres 158.86		Joint or Infill		Consolidation Code		Order No.			

OPERATOR CERTIFICATION

I hereby certify that the information contained herein is true and complete to the best of my knowledge and belief.

Electronically Signed By: Peggy Cole

Title: Manager

Date: 10/28/2002

SURVEYOR CERTIFICATION

I hereby certify that the well location shown on this plat was plotted from field notes of actual surveys made by me or under my supervision, and that the same is true and correct to the best of my belief.

Electronically Signed By: Jason C. Edwards

Date of Survey: 10/7/2002

Certificate Number: 15269

District I

1625 N. French Dr., Hobbs, NM 88240

District II

1301 W. Grand Ave., Artesia, NM 88210

District III

1000 Rio Brazos Rd., Aztec, NM 87410

District IV

1220 S. St Francis Dr., Santa Fe, NM 87505

State of New Mexico
Energy, Minerals and Natural Resources

Form C-102

Oil Conservation Division
1220 S. St Francis Dr.
Santa Fe, NM 87505

WELL LOCATION AND ACREAGE DEDICATION PLAT

API Number 30-45-31252	Pool Name BLANCO-MESAVERDE (PRORATED GAS)	Pool Code 72319
Property Code 25005	Property Name ROSS FEDERAL	Well No. 001R
OGRID No. 14538	Operator Name Burlington Resources Oil and Gas Company LP	Elevation 5990

Surface And Bottom Hole Location

UL or Lot B	Section 23	Township 30N	Range 11W	Lot Idn	Feet From 1000	N/S Line N	Feet From 1940	E/W Line E	County San Juan
Dedicated Acres 318.63		Joint or Infill		Consolidation Code		Order No.			

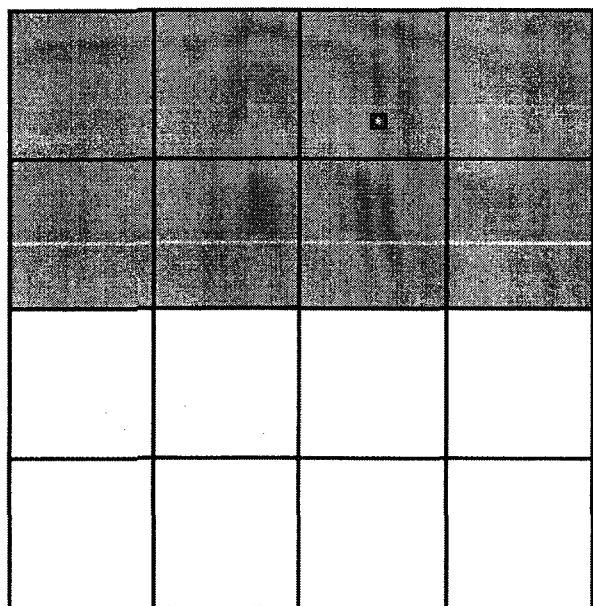

OPERATOR CERTIFICATION

I hereby certify that the information contained herein is true and complete to the best of my knowledge and belief.

Electronically Signed By: Peggy Cole

Title: Manager

Date: 10/28/2002

SURVEYOR CERTIFICATION

I hereby certify that the well location shown on this plat was plotted from field notes of actual surveys made by me or under my supervision, and that the same is true and correct to the best of my belief.

Electronically Signed By: Jason C. Edwards

Date of Survey: 10/7/2002

Certificate Number: 15269

District I

1625 N. French Dr., Hobbs, NM 88240

District II

1301 W. Grand Ave., Artesia, NM 88210

District III

1000 Rio Brazos Rd., Aztec, NM 87410

District IV

1220 S. St Francis Dr., Santa Fe, NM 87505

State of New Mexico
Energy, Minerals and Natural Resources

Form C-102

Oil Conservation Division

1220 S. St Francis Dr.

Santa Fe, NM 87505

WELL LOCATION AND ACREAGE DEDICATION PLAT

API Number 30-45-31252	Pool Name BASIN DAKOTA (PRORATED GAS)	Pool Code 71599
Property Code 25005	Property Name ROSS FEDERAL	Well No. 001R
OGRID No. 14538	Operator Name Burlington Resources Oil and Gas Company LP	Elevation 5990

Surface And Bottom Hole Location

UL or Lot B	Section 23	Township 30N	Range 11W	Lot Idn	Feet From 1000	N/S Line N	Feet From 1940	E/W Line E	County San Juan
Dedicated Acres 317.2	Joint or Infill	Consolidation Code	Order No.						

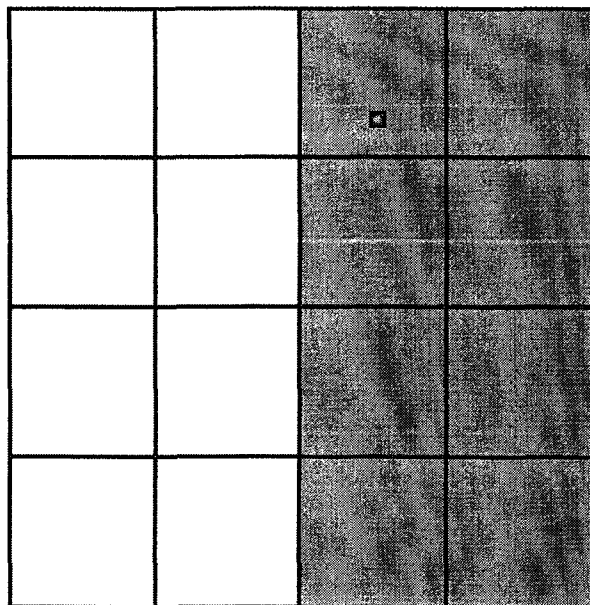
**OPERATOR CERTIFICATION**

I hereby certify that the information contained herein is true and complete to the best of my knowledge and belief.

Electronically Signed By: Peggy Cole

Title: Manager

Date: 10/28/2002

SURVEYOR CERTIFICATION

I hereby certify that the well location shown on this plat was plotted from field notes of actual surveys made by me or under my supervision, and that the same is true and correct to the best of my belief.

Electronically Signed By: Jason C. Edwards

Date of Survey: 10/7/2002

Certificate Number: 15269

Ross Federal #1R
Bottom Hole Pressures
Flowing and Static BHP
Cullender and Smith Method
Version 1.0 1/14/98

Chacra	Mesaverde																																																
<p style="text-align: center; margin-bottom: 20px;"><u>CH-Current</u></p> <table style="width: 100%;"> <tr><td>GAS GRAVITY</td><td style="text-align: right;">0</td></tr> <tr><td>COND. OR MISC. (C/M)</td><td style="text-align: right;">C</td></tr> <tr><td>%N2</td><td style="text-align: right;">0</td></tr> <tr><td>%CO2</td><td style="text-align: right;">0</td></tr> <tr><td>%H2S</td><td style="text-align: right;">0</td></tr> <tr><td>DIAMETER (IN)</td><td style="text-align: right;">0</td></tr> <tr><td>DEPTH (FT)</td><td style="text-align: right;">0</td></tr> <tr><td>SURFACE TEMPERATURE (DEG F)</td><td style="text-align: right;">0</td></tr> <tr><td>BOTTOMHOLE TEMPERATURE (DEG F)</td><td style="text-align: right;">0</td></tr> <tr><td>FLOWRATE (MCFPD)</td><td style="text-align: right;">0</td></tr> <tr><td>SURFACE PRESSURE (PSIA)</td><td style="text-align: right;">0</td></tr> <tr><td colspan="2" style="padding-top: 20px;">BOTTOMHOLE PRESSURE (PSIA) #DIV/0!</td></tr> </table>	GAS GRAVITY	0	COND. OR MISC. (C/M)	C	%N2	0	%CO2	0	%H2S	0	DIAMETER (IN)	0	DEPTH (FT)	0	SURFACE TEMPERATURE (DEG F)	0	BOTTOMHOLE TEMPERATURE (DEG F)	0	FLOWRATE (MCFPD)	0	SURFACE PRESSURE (PSIA)	0	BOTTOMHOLE PRESSURE (PSIA) #DIV/0!		<p style="text-align: center; margin-bottom: 20px;"><u>MV-Current</u></p> <table style="width: 100%;"> <tr><td>GAS GRAVITY</td><td style="text-align: right;">0</td></tr> <tr><td>COND. OR MISC. (C/M)</td><td style="text-align: right;">C</td></tr> <tr><td>%N2</td><td style="text-align: right;">0.00</td></tr> <tr><td>%CO2</td><td style="text-align: right;">0</td></tr> <tr><td>%H2S</td><td style="text-align: right;">0</td></tr> <tr><td>DIAMETER (IN)</td><td style="text-align: right;">0</td></tr> <tr><td>DEPTH (FT)</td><td style="text-align: right;">0</td></tr> <tr><td>SURFACE TEMPERATURE (DEG F)</td><td style="text-align: right;">0</td></tr> <tr><td>BOTTOMHOLE TEMPERATURE (DEG F)</td><td style="text-align: right;">0</td></tr> <tr><td>FLOWRATE (MCFPD)</td><td style="text-align: right;">0</td></tr> <tr><td>SURFACE PRESSURE (PSIA)</td><td style="text-align: right;">0</td></tr> <tr><td colspan="2" style="padding-top: 20px;">BOTTOMHOLE PRESSURE (PSIA) #DIV/0!</td></tr> </table>	GAS GRAVITY	0	COND. OR MISC. (C/M)	C	%N2	0.00	%CO2	0	%H2S	0	DIAMETER (IN)	0	DEPTH (FT)	0	SURFACE TEMPERATURE (DEG F)	0	BOTTOMHOLE TEMPERATURE (DEG F)	0	FLOWRATE (MCFPD)	0	SURFACE PRESSURE (PSIA)	0	BOTTOMHOLE PRESSURE (PSIA) #DIV/0!	
GAS GRAVITY	0																																																
COND. OR MISC. (C/M)	C																																																
%N2	0																																																
%CO2	0																																																
%H2S	0																																																
DIAMETER (IN)	0																																																
DEPTH (FT)	0																																																
SURFACE TEMPERATURE (DEG F)	0																																																
BOTTOMHOLE TEMPERATURE (DEG F)	0																																																
FLOWRATE (MCFPD)	0																																																
SURFACE PRESSURE (PSIA)	0																																																
BOTTOMHOLE PRESSURE (PSIA) #DIV/0!																																																	
GAS GRAVITY	0																																																
COND. OR MISC. (C/M)	C																																																
%N2	0.00																																																
%CO2	0																																																
%H2S	0																																																
DIAMETER (IN)	0																																																
DEPTH (FT)	0																																																
SURFACE TEMPERATURE (DEG F)	0																																																
BOTTOMHOLE TEMPERATURE (DEG F)	0																																																
FLOWRATE (MCFPD)	0																																																
SURFACE PRESSURE (PSIA)	0																																																
BOTTOMHOLE PRESSURE (PSIA) #DIV/0!																																																	
<p style="text-align: center; margin-bottom: 20px;"><u>CH-Original</u></p> <table style="width: 100%;"> <tr><td>GAS GRAVITY</td><td style="text-align: right;">0.662</td></tr> <tr><td>COND. OR MISC. (C/M)</td><td style="text-align: right;">C</td></tr> <tr><td>%N2</td><td style="text-align: right;">0.007</td></tr> <tr><td>%CO2</td><td style="text-align: right;">0.002</td></tr> <tr><td>%H2S</td><td style="text-align: right;">0</td></tr> <tr><td>DIAMETER (IN)</td><td style="text-align: right;">2.875</td></tr> <tr><td>DEPTH (FT)</td><td style="text-align: right;">2890</td></tr> <tr><td>SURFACE TEMPERATURE (DEG F)</td><td style="text-align: right;">60</td></tr> <tr><td>BOTTOMHOLE TEMPERATURE (DEG F)</td><td style="text-align: right;">93</td></tr> <tr><td>FLOWRATE (MCFPD)</td><td style="text-align: right;">0</td></tr> <tr><td>SURFACE PRESSURE (PSIA)</td><td style="text-align: right;">938</td></tr> <tr><td colspan="2" style="padding-top: 20px;">BOTTOMHOLE PRESSURE (PSIA) 1016.2</td></tr> </table>	GAS GRAVITY	0.662	COND. OR MISC. (C/M)	C	%N2	0.007	%CO2	0.002	%H2S	0	DIAMETER (IN)	2.875	DEPTH (FT)	2890	SURFACE TEMPERATURE (DEG F)	60	BOTTOMHOLE TEMPERATURE (DEG F)	93	FLOWRATE (MCFPD)	0	SURFACE PRESSURE (PSIA)	938	BOTTOMHOLE PRESSURE (PSIA) 1016.2		<p style="text-align: center; margin-bottom: 20px;"><u>MV-Original</u></p> <table style="width: 100%;"> <tr><td>GAS GRAVITY</td><td style="text-align: right;">0.697</td></tr> <tr><td>COND. OR MISC. (C/M)</td><td style="text-align: right;">C</td></tr> <tr><td>%N2</td><td style="text-align: right;">0.00</td></tr> <tr><td>%CO2</td><td style="text-align: right;">0.01088</td></tr> <tr><td>%H2S</td><td style="text-align: right;">0</td></tr> <tr><td>DIAMETER (IN)</td><td style="text-align: right;">5.5</td></tr> <tr><td>DEPTH (FT)</td><td style="text-align: right;">5005.5</td></tr> <tr><td>SURFACE TEMPERATURE (DEG F)</td><td style="text-align: right;">60</td></tr> <tr><td>BOTTOMHOLE TEMPERATURE (DEG F)</td><td style="text-align: right;">103</td></tr> <tr><td>FLOWRATE (MCFPD)</td><td style="text-align: right;">0</td></tr> <tr><td>SURFACE PRESSURE (PSIA)</td><td style="text-align: right;">694</td></tr> <tr><td colspan="2" style="padding-top: 20px;">BOTTOMHOLE PRESSURE (PSIA) 797.9</td></tr> </table>	GAS GRAVITY	0.697	COND. OR MISC. (C/M)	C	%N2	0.00	%CO2	0.01088	%H2S	0	DIAMETER (IN)	5.5	DEPTH (FT)	5005.5	SURFACE TEMPERATURE (DEG F)	60	BOTTOMHOLE TEMPERATURE (DEG F)	103	FLOWRATE (MCFPD)	0	SURFACE PRESSURE (PSIA)	694	BOTTOMHOLE PRESSURE (PSIA) 797.9	
GAS GRAVITY	0.662																																																
COND. OR MISC. (C/M)	C																																																
%N2	0.007																																																
%CO2	0.002																																																
%H2S	0																																																
DIAMETER (IN)	2.875																																																
DEPTH (FT)	2890																																																
SURFACE TEMPERATURE (DEG F)	60																																																
BOTTOMHOLE TEMPERATURE (DEG F)	93																																																
FLOWRATE (MCFPD)	0																																																
SURFACE PRESSURE (PSIA)	938																																																
BOTTOMHOLE PRESSURE (PSIA) 1016.2																																																	
GAS GRAVITY	0.697																																																
COND. OR MISC. (C/M)	C																																																
%N2	0.00																																																
%CO2	0.01088																																																
%H2S	0																																																
DIAMETER (IN)	5.5																																																
DEPTH (FT)	5005.5																																																
SURFACE TEMPERATURE (DEG F)	60																																																
BOTTOMHOLE TEMPERATURE (DEG F)	103																																																
FLOWRATE (MCFPD)	0																																																
SURFACE PRESSURE (PSIA)	694																																																
BOTTOMHOLE PRESSURE (PSIA) 797.9																																																	

Ross Federal #1R
Bottom Hole Pressures
Flowing and Static BHP
Cullender and Smith Method
Version 1.0 1/14/98

Dakota			
<u>DK-Current</u>			
GAS GRAVITY _____ 0 COND. OR MISC. (C/M) _____ C %N2 _____ 0 %CO2 _____ 0 %H2S _____ 0 DIAMETER (IN) _____ 0 DEPTH (FT) _____ 0 SURFACE TEMPERATURE (DEG F) _____ 0 BOTTOMHOLE TEMPERATURE (DEG F) _____ 0 FLOWRATE (MCFPD) _____ 0 SURFACE PRESSURE (PSIA) _____ 0 BOTTOMHOLE PRESSURE (PSIA) #DIV/0!	GAS GRAVITY _____ 0 COND. OR MISC. (C/M) _____ C %N2 _____ 0.00 %CO2 _____ 0 %H2S _____ 0 DIAMETER (IN) _____ 0 DEPTH (FT) _____ 0 SURFACE TEMPERATURE (DEG F) _____ 0 BOTTOMHOLE TEMPERATURE (DEG F) _____ 0 FLOWRATE (MCFPD) _____ 0 SURFACE PRESSURE (PSIA) _____ 0 BOTTOMHOLE PRESSURE (PSIA) #DIV/0!		
<u>DK-Original</u>			
GAS GRAVITY _____ 0.697 COND. OR MISC. (C/M) _____ C %N2 _____ 0.00189 %CO2 _____ 0.01088 %H2S _____ 0 DIAMETER (IN) _____ 2.875 DEPTH (FT) _____ 7055 SURFACE TEMPERATURE (DEG F) _____ 60 BOTTOMHOLE TEMPERATURE (DEG F) _____ 169 FLOWRATE (MCFPD) _____ 0 SURFACE PRESSURE (PSIA) _____ 694 BOTTOMHOLE PRESSURE (PSIA) 832.0	GAS GRAVITY _____ 0 COND. OR MISC. (C/M) _____ C %N2 _____ 0.00 %CO2 _____ 0 %H2S _____ 0 DIAMETER (IN) _____ 0 DEPTH (FT) _____ 0 SURFACE TEMPERATURE (DEG F) _____ 0 BOTTOMHOLE TEMPERATURE (DEG F) _____ 0 FLOWRATE (MCFPD) _____ 0 SURFACE PRESSURE (PSIA) _____ 0 BOTTOMHOLE PRESSURE (PSIA) #DIV/0!		

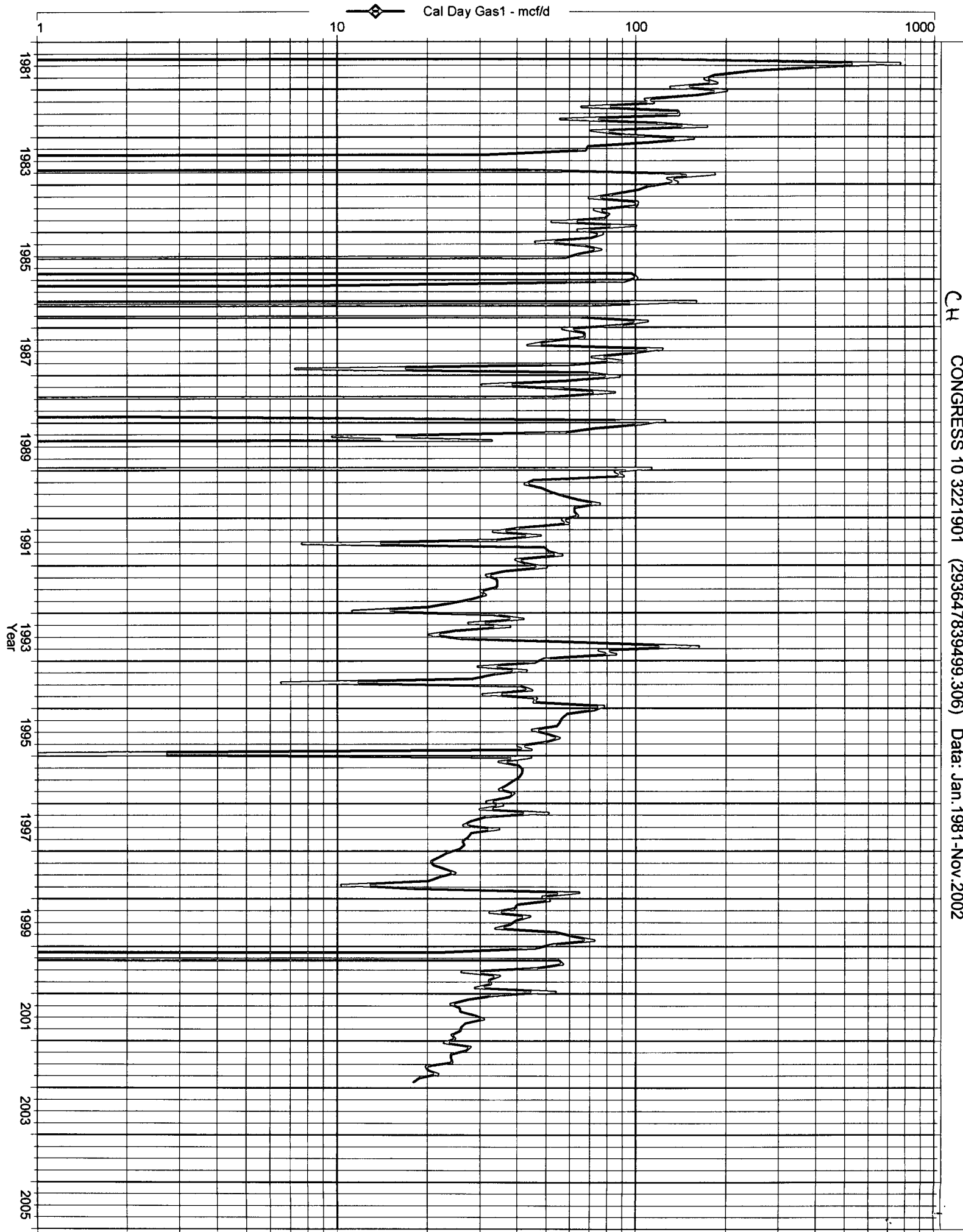

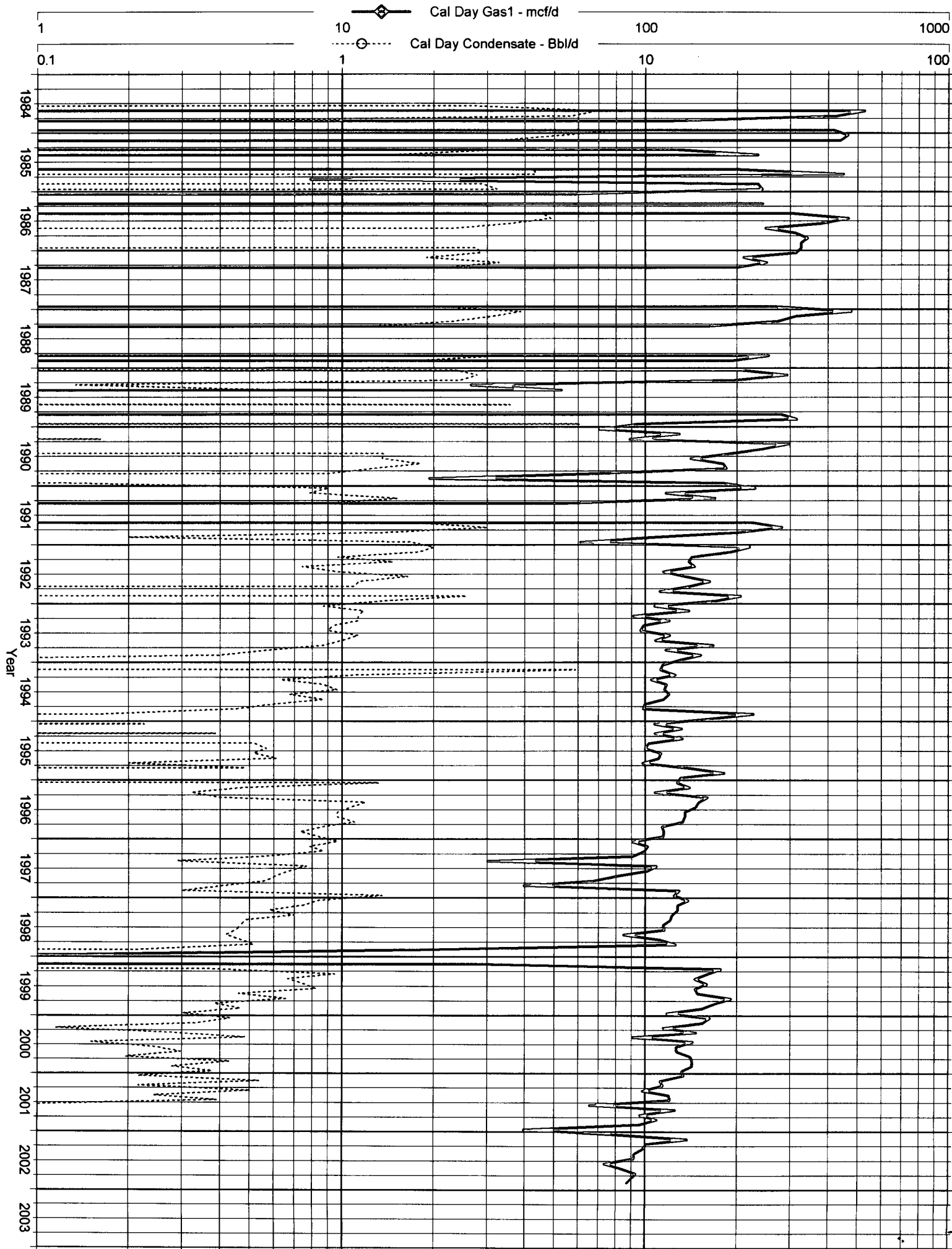

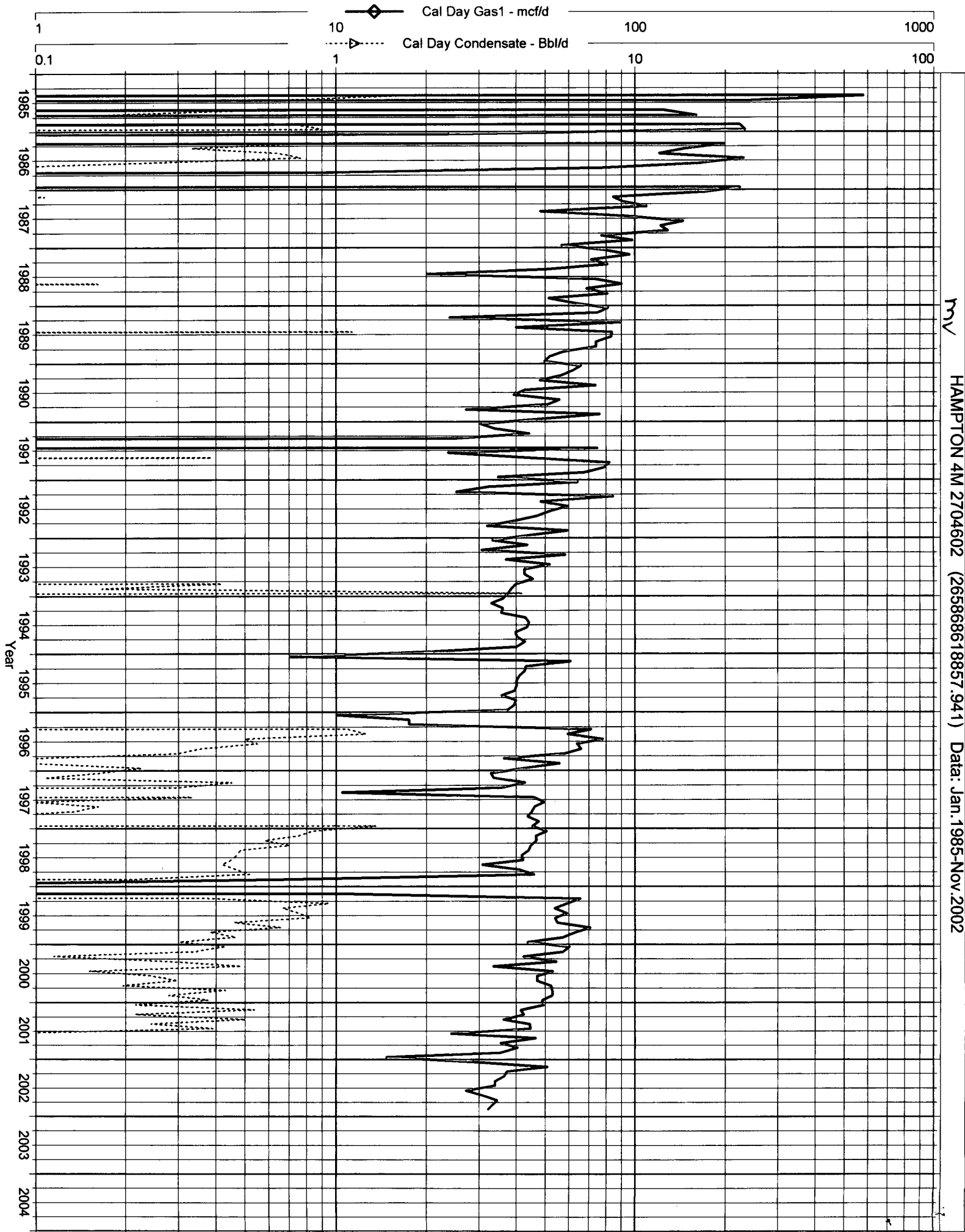

INTEREST OWNERS

Ross Federal 1R - CH/MV/DK We

AMERICAN HERITAGE BANK TRSTE HEBER FINCH JR TRUST

BETTY CLAIR WEST

BUREAU OF LAND MANAGEMENT

BYRON FOSTER ROYCE TRUSTEE BYRON FOSTER ROYCE &

CARL JOHN & UNA VIVIAN ENGFER TRSTE

CONOCO INC

DOMINION OKLAHOMA TEXAS EXPLORATION

DOROTHY SWANSON

EDWARD H FORGOTSON

EDWINA PETERSEN TRUSTEE EDWINA PETERSEN 1980 TRUST UDT

ELLIOTT INDUSTRIES

ELLIOTT-HALL COMPANY

FORGOTSON FAMILY PTSHP R/E

GERALD B TURNER

HANSON MCBRIDE PETROLEUM CO

HARR F SCHRAM PERSONAL REP

JAMES M FORGOTSON III

JAMES M FORGOTSON JR

JO ANNE MOSS TRELOAR

JOEL MAYES FINCH

JOHN A CATLETT

JOHN D FINCH JR

PATSY JEAN BAXTER ESTATE

ROBERT FINCH

SINGER BROS

SOUTHWOOD FINANCIAL LLC

XTO ENERGY INC