



W. J. Holcomb
District Manager

July 27, 1984

Mr. Joe D. Ramey
New Mexico Conservation Division
P. O. Box 2088
Santa Fe, NM 87501

File: DDL-697-400.1

Application for Unorthodox Location
Saiz Gas Com "B" No. 1
Otero Chacra Field Pool
San Juan Country, New Mexico

Amoco Production Company hereby requests approval of an unorthodox location for the Saiz Gas Com "B" No. 1. The proposed location is 2250' FSL and 730' FWL of Section 14, T29N, R11W, San Juan County, New Mexico.

This well was staked in the unorthodox location indicated above in order to avoid residences and powerlines in the orthodox window.

There are no offset lease holders as indicated on the attached nine-section plat.

Yours very truly,

W. J. Holcomb
DHR

KRJ/ct

Attachments

cc: Mr. Ernie Bush
New Mexico Oil Conservation Division
1000 Rio Brazos Road
Aztec, NM 87410

Amoco Production Company

Petroleum Center Building
501 Airport Drive
Farmington, New Mexico 87401
505-325-8841

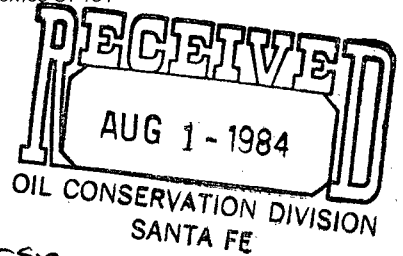

Fee lease

NSL - 1864

Rule 104 FI

Release Aug. 21, 1984

SW/4 of Sec. 14 dedicated

OIL CONSERVATION DIVISION

STATE OF NEW MEXICO

P. O. BOX 2088

Form C-107

Revised 10-1-78

SANTA FE, NEW MEXICO 87501

All distances must be from the corner boundaries of the Section.

Operator AMOCO PRODUCTION COMPANY			Lease Saiz Gas Com B		Well No. 1
Unit Letter L	Section 14	Township 29N	Range 11W	County San Juan	
Actual Footage Location of Well: 2250 feet from the South line and 730 feet from the West line					
Ground Level Elev: 5585	Producing Formation Chacra	Pool Otero Chacra		Dedicated Acreage: 160 Acres	

1. Outline the acreage dedicated to the subject well by colored pencil or hachure marks on the plat below.
2. If more than one lease is dedicated to the well, outline each and identify the ownership thereof (both as to working interest and royalty).
3. If more than one lease of different ownership is dedicated to the well, have the interests of all owners been consolidated by communitization, unitization, force-pooling, etc?

☒ Yes ☐ No If answer is "yes," type of consolidation Communitized

If answer is "no," list the owners and tract descriptions which have actually been consolidated. (Use reverse side of this form if necessary.) _____

No allowable will be assigned to the well until all interests have been consolidated (by communitization, unitization, forced-pooling, or otherwise) or until a non-standard unit, eliminating such interests, has been approved by the Commission.

CERTIFICATION

I hereby certify that the information contained herein is true and complete to the best of my knowledge and belief.

Name

B. D. Shaw

Position

Administrative Supervisor

Company

Amoco Production Company

Date

July 23, 1984

I hereby certify that the well location shown on this plat was plotted from field notes of actual surveys made by me or under my supervision, and that the same is true and correct to the best of my knowledge and belief.

Date Surveyed

April 9, 1984

Registered Professional Engineer
and Land Surveyor.

Fred B. Kerr Jr.

Certificate No. 3950

Scale: 1"=1000'

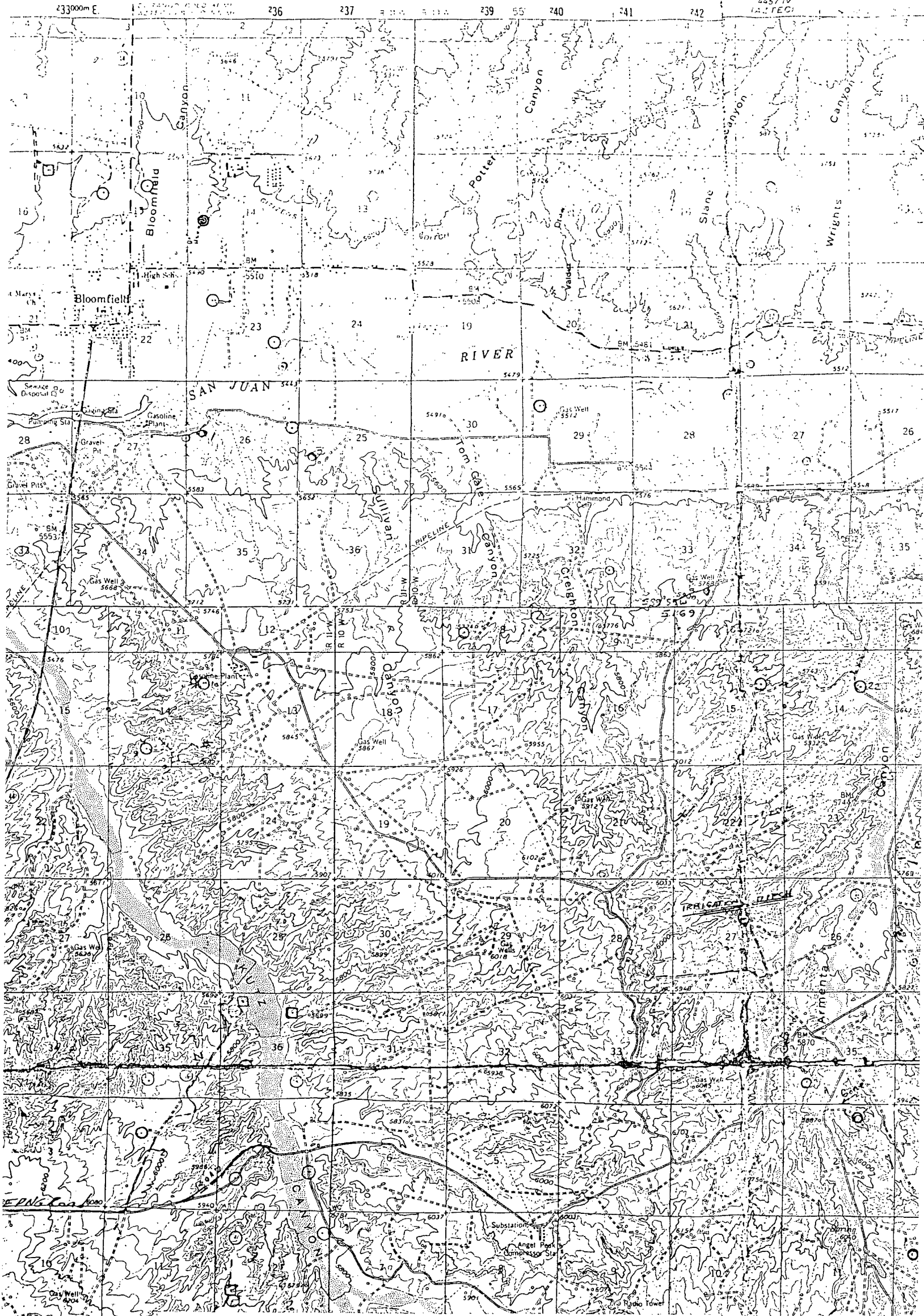

Vicinity Map for
AMOCO PRODUCTION COMPANY # *Saiz Gas Com B #1*
2250' FSL 730' FWL Sec. 14-T29N-R11W
SAN JUAN COUNTY, NEW MEXICO