



Amoco Production Company  
501 Airport Drive  
Farmington, NM 87401

W. J. Holcomb  
District Manager

July 10, 1984

Mr. Joe D. Ramey  
New Mexico Oil Conservation Division  
P. O. Box 2088  
Santa Fe, NM 87501

File: DDL-642-400.1

Application for Unorthodox Location  
Rosa Unit No. 109

Basin Dakota Undesignated Gallup Pools  
Rio Arriba County, New Mexico

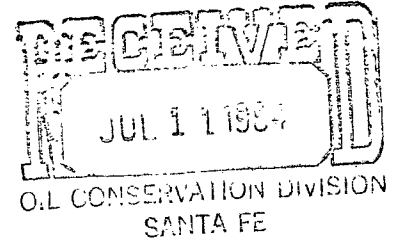

NSL - 1870  
RULE 104 FI  
Release Immediately  
SW/4 OF SEC 9 } dedicated  
S/2 OF SEC 9 }

Amoco Production Company hereby requests approval of an unorthodox well location for the Rosa Unit No. 109. The proposed location is 1190' FSL and 1010' FWL of Section 9, T31N, R5W, Rio Arriba County, New Mexico.

This well was staked in the unorthodox location because the orthodox location fell on extremely steep terrain (40% grade).

There are no offset lease holders as shown on the attached nine section plat.

Yours very truly,

KRJ/ct  
Attachments

cc: Mr. Ernie Bush  
New Mexico Oil Conservation Division  
1000 Rio Brazos Road  
Aztec, NM 87410

R5W

5	4	3
8	9	10
▲ New Pipeline Rose #53		▲ New Pipeline Rose #70
▲ New Pipeline Rose #50	▲	
17	16	15
▲ New Pipeline Rose #65		
▲ New Pipeline Rose #68		

T31N

BASIN DAKOTA WELLS

NO UNDES GALLUP WELLS

## OIL CONSERVATION DIVISION

P. O. BOX 2088

Form C-107  
Revised 10-1-78

STATE OF NEW MEXICO

SANTA FE, NEW MEXICO 87501

ENERGY AND MINERALS DEPARTMENT

All distances must be from the outer boundaries of the Section.

Operator <b>AMOCO PRODUCTION COMPANY</b>			Lease <b>ROSA UNIT</b>		Well No. <b>109</b>
Unit Letter <b>M</b>	Section <b>9</b>	Township <b>31N</b>	Range <b>5W</b>	County <b>Rio Arriba</b>	
Actual Footage Location of Well: <b>1190</b> feet from the <b>South</b> line and <b>1010</b> feet from the <b>West</b> line					
Ground Level Elev. <b>6620</b>	Producing Formation <b>Dakota/Gallup</b>		Pool <b>Basin Dakota/Undes. Gallup</b>		Dedicated Acreage: <b>320/160</b> Acres

1. Outline the acreage dedicated to the subject well by colored pencil or hachure marks on the plat below.
2. If more than one lease is dedicated to the well, outline each and identify the ownership thereof (both as to working interest and royalty).
3. If more than one lease of different ownership is dedicated to the well, have the interests of all owners been consolidated by communitization, unitization, force-pooling, etc?

☒ Yes ☐ No If answer is "yes," type of consolidation Unitized

If answer is "no," list the owners and tract descriptions which have actually been consolidated. (Use reverse side of this form if necessary.) \_\_\_\_\_

No allowable will be assigned to the well until all interests have been consolidated (by communitization, unitization, forced-pooling, or otherwise) or until a non-standard unit, eliminating such interests, has been approved by the Commission.

		<p style="text-align: center;">Sec.</p>	
		<p style="text-align: center;">9</p>	

Scale: 1"=1000'

## CERTIFICATION

I hereby certify that the information contained herein is true and complete to the best of my knowledge and belief.

Name

B. D. Shaw

Position

Adm. Supervisor

Company

Amoco Production Co.

Date

7-10-84

I hereby certify that the well location shown on this plat was plotted from field notes of actual surveys made by me or under my supervision, and that the same is true and correct to the best of my knowledge and belief.

Date Surveyed

December 7, 1983

Registered Professional Engineer  
and Land Surveyor

Fred B. Kerr Jr.

Certificate No. 4222

3950

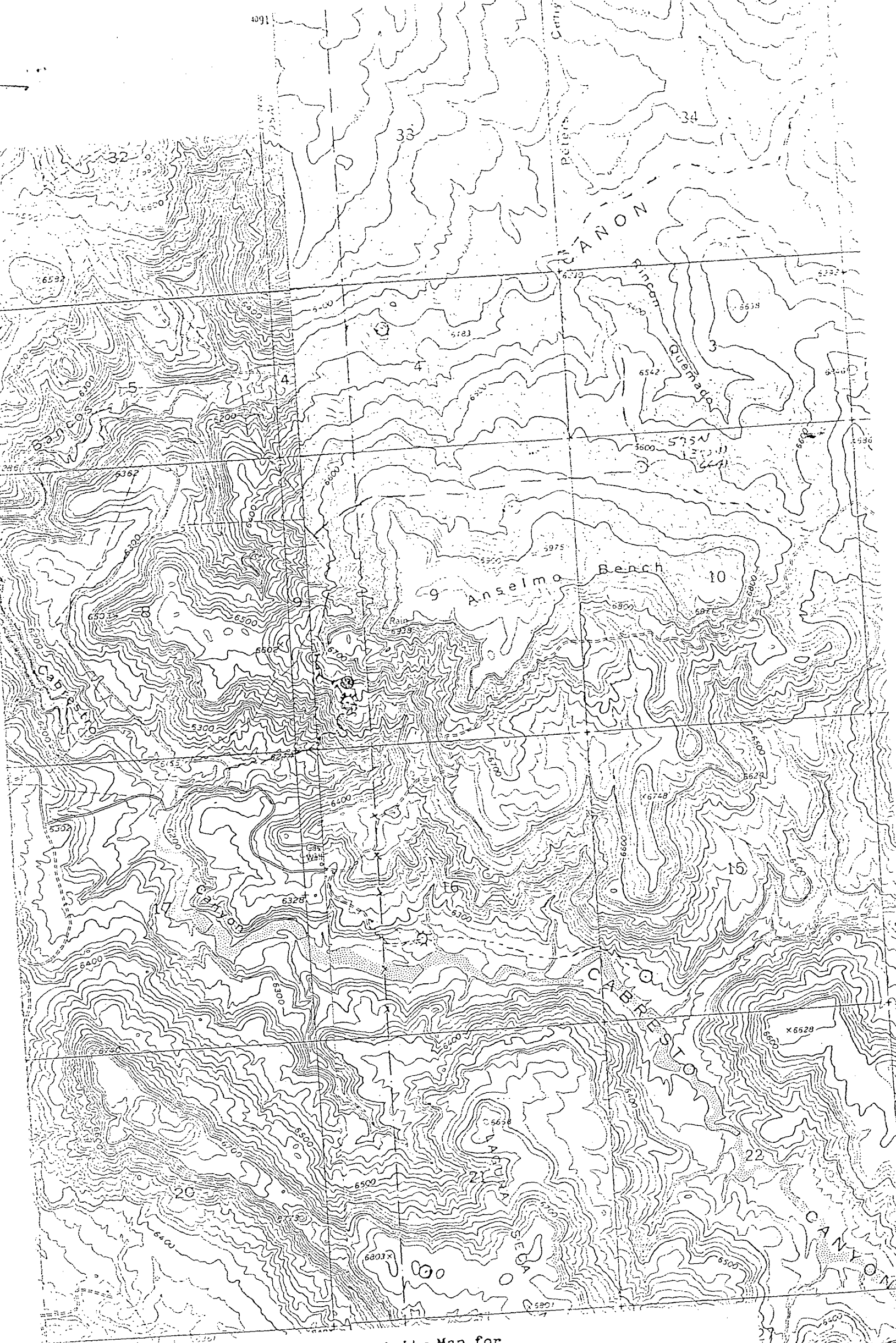

Vicinity Map for  
AMOCO PRODUCTION CO. # ROSA UNIT  
1190'FSL 1010'FWL Sec. 9-T31N-R5W  
RIO ARriba COUNTY, NEW MEXICO

ROAD CLASSIFICATION

USGS and USGS  
photographic methods from aerial  
photography taken 1958 and 1962. Field checked 1963



STATE OF NEW MEXICO  
ENERGY AND MINERALS DEPARTMENT

OIL CONSERVATION DIVISION  
AZTEC DISTRICT OFFICE

1000 RIO BRAZOS ROAD  
AZTEC, NEW MEXICO 87410  
(505) 334-6178

OIL CONSERVATION DIVISION  
BOX 2088  
SANTA FE, NEW MEXICO 87501

DATE 7-31-84

RE: Proposed MC \_\_\_\_\_  
Proposed DHC \_\_\_\_\_  
Proposed NSL X \_\_\_\_\_  
Proposed SWD \_\_\_\_\_  
Proposed WFX \_\_\_\_\_  
Proposed PMX \_\_\_\_\_

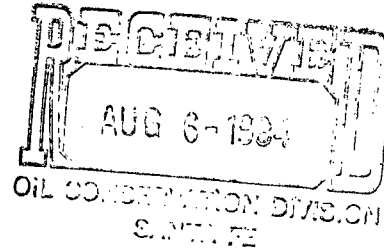

Gentlemen:

I have examined the application dated 7-11-84  
for the Amoco Prods Co. Rosa Unit #109 M-9-31A-50  
Operator Lease and Well No. Unit, S-T-R

and my recommendations are as follows:

Approve:  
\_\_\_\_\_  
\_\_\_\_\_  
\_\_\_\_\_  
\_\_\_\_\_  
\_\_\_\_\_

Yours truly,

Tom Beaul