

Santa Fe Energy Company



500 West Illinois
Midland, Texas 79701
915/687-3551

September 6, 1984

By *gag*
OIL CONSERVATION DIVISION

SEP 10 1984

RECEIVED

Mr. Richard L. Stamets
Technical Support Chief
Oil Conservation Division
Energy and Minerals Department
State of New Mexico
P. O. Box 2088
Santa Fe, NM 87501

NSL - 1903

RULE 104 F II

Release Sept. 30, 1984

Re: (Henry No. 1)

Sec. 26, T-22S, R-27E

Eddy County, New Mexico

1/2 SEC 26 Dedicated

Dear Sir:

Fee Lease

*660 FNL AND 990 FWL,
SEC. 26, T22S, R27E*

Santa Fe Energy Company is requesting administrative approval for an unorthodox location due to geologic reasons.

Please find the enclosed seven (7) copies of the following:

1. Letter requesting administrative approval of unorthodox location
2. Platt showing acreage dedicated
3. Geologic exhibits
4. Form C-101
5. Form C-102

Six (6) copies of all of this has been send to the District Office in Artesia.

Sincerely,

Billie Hood

Billie Hood
Senior Production Clerk

BH:dz-090

Enclosures



Santa Fe Energy Company



500 West Illinois
Midland, Texas 79701
915/687-3551

September 6, 1984

Mr. Joe D. Ramey, Director
Oil Conservation Division
Energy and Minerals Department
State of New Mexico
P. O. Box 2088
Santa Fe, NM 87501

Re: Henry No. 1
Sec. 26, T-22S, R-27E
Eddy County, New Mexico

Gentlemen:

Santa Fe Energy Company requests administrative approval of an unorthodox location for a 12,200'± Morrow test to be drilled 990' FWL, 660' FNL, Section 26, T-22S, R-27E, Eddy County, New Mexico.

The reasons for this request are geologic. The relevant geologic exhibits are enclosed.

All offset operators have been notified by certified or registered mail of this request for administrative approval of an unorthodox location.

Sincerely,

Billie Hood
Senior Production Clerk

BH:dz-049

Enclosures



PS Form 3811, July 1982

• **SENDER:** Complete items 1, 2, 3, and 4.
Add your address in the "RETURN TO" space on reverse.

(CONSULT POSTMASTER FOR FEES)

1. The following service is requested (check one).
☒ Show to whom and date delivered \$
☐ Show to whom, date, and address of delivery \$
 2. ☐ **RESTRICTED DELIVERY** \$
 (The restricted delivery fee is charged in addition to the return receipt fee.)
TOTAL \$ _____

3. **ARTICLE ADDRESSED TO:**
 Delta Drilling Company
 3100 North "A"
 Midland, Texas 79701

4. TYPE OF SERVICE: <input type="checkbox"/> REGISTERED <input checked="" type="checkbox"/> CERTIFIED <input type="checkbox"/> EXPRESS MAIL	<input type="checkbox"/> INSURED <input type="checkbox"/> COD	ARTICLE NUMBER P 458 354 585
---	--	--

(Always obtain signature of addressee or agent)

I have received the article described above.

SIGNATURE ☐ Addressee ☐ Authorized agent

5. **DATE OF DELIVERY**
 Pearl Jackson

POSTMARK
 (may be on reverse side)
 SEP 10 1984

6. **ADDRESSEE'S ADDRESS** (Only if requested)

7. **UNABLE TO DELIVER BECAUSE:**

7a. **EMPLOYEE'S INITIALS**
 JC

★ GPO: 1982-379-593

RETURN RECEIPT

PS Form 3811, July 1982

• **SENDER:** Complete items 1, 2, 3, and 4.
Add your address in the "RETURN TO" space on reverse.

(CONSULT POSTMASTER FOR FEES)

1. The following service is requested (check one).
☒ Show to whom and date delivered \$
☐ Show to whom, date, and address of delivery \$
 2. ☐ **RESTRICTED DELIVERY** \$
 (The restricted delivery fee is charged in addition to the return receipt fee.)
TOTAL \$ _____

3. **ARTICLE ADDRESSED TO:**
 Monsanto Oil Company
 1300 One First City Center
 500 W. Texas, Midland, Tex 79701

4. TYPE OF SERVICE: <input type="checkbox"/> REGISTERED <input checked="" type="checkbox"/> CERTIFIED <input type="checkbox"/> EXPRESS MAIL	<input type="checkbox"/> INSURED <input type="checkbox"/> COD	ARTICLE NUMBER P 458 354 586
---	--	--

(Always obtain signature of addressee or agent)

I have received the article described above.

SIGNATURE ☐ Addressee ☐ Authorized agent

5. **DATE OF DELIVERY**
 Sue Long

POSTMARK
 (may be on reverse side)
 SEP 10 1984

6. **ADDRESSEE'S ADDRESS** (Only if requested)

7. **UNABLE TO DELIVER BECAUSE:**

7a. **EMPLOYEE'S INITIALS**

★ GPO: 1982-379-593

RETURN RECEIPT

Santa Fe Energy Company



500 West Illinois
Midland, Texas 79701
915/687-3551

September 7, 1984

Mr. Richard Stamets
Technical Support Chief
Oil Conservation Division
Energy and Minerals Department
State of New Mexico
Box 2088
Santa Fe, NM 87501

RE: Geological Exhibits
SFEC #1 Henry
Eddy County, NM

Dear Mr. Stamets:

Santa Fe Energy Company, Exploration Department, is proposing an unorthodox location (660' FNL, 990' FWL) in Section 26-22S-27E, Eddy County, NM. Reasons for this location are as follows:

1. The Apexco Henri Grandi No. 1 (1880' FSL, 1980' FWL, Section 26-22S-27E) tested a considerable amount of formation water from the Morrow formation during drilling and completion. This well is down-dip to the proposed Henry location and was found to be non-commercial and wet from the Morrow (See Map 1). Santa Fe Energy Company's proposed location is structurally approximately 100 feet updip to the Apexco well in the Morrow formation. It is Santa Fe Energy Company's interpretation that the requested unorthodox location will be far enough up structure at the Morrow level to be above any gas/water contacts.
2. The "Nichols Sand" is one of Santa Fe Energy Co's major objectives in the Morrow formation. From the interpretation, (see Map 2) the "Nichols Sand" is probably best developed in the northwest corner than any other place in Section 26. This interpretation further supports the unorthodox location.

The location Santa Fe Energy Company has proposed is the most logical one based upon knowledge of the Morrow formation in the South Carlsbad Field.

Yours truly,

Steve Johnston
Geologist

cys
attachment



NO. OF COPIES RECEIVED	
DISTRIBUTION	
SANTA FE	
FILE	
U.S.G.S.	
LAND OFFICE	
OPERATOR	

5A. Indicate Type of Lease
STATE ☐ FEE ☒

5. State Oil & Gas Lease No.

APPLICATION FOR PERMIT TO DRILL, DEEPEN, OR PLUG BACK

1a. Type of Work		7. Unit Agreement Name	
b. Type of Well DRILL <input checked="" type="checkbox"/> DEEPEN <input type="checkbox"/> PLUG BACK <input type="checkbox"/> OIL WELL <input type="checkbox"/> GAS WELL <input checked="" type="checkbox"/> OTHER <input type="checkbox"/> SINGLE ZONE <input type="checkbox"/> MULTIPLE ZONE <input type="checkbox"/>		8. Farm or Lease Name Henry	
2. Name of Operator Santa Fe Energy Company		9. Well No. 1	
3. Address of Operator 500 W. Illinois, Midland, TX 79701		10. Field and Pool, or Wildcat <i>Under</i> S. Carlsbad Morrow	
4. Location of Well UNIT LETTER <u>D</u> LOCATED <u>990</u> FEET FROM THE <u>West</u> LINE AND <u>660</u> FEET FROM THE <u>North</u> LINE OF SEC. <u>26</u> TWP. <u>22S</u> RGE. <u>27E</u> NMPM		12. County Eddy	
19. Proposed Depth 12,200'		19A. Formation Morrow	20. Rotary or C.T. Rotary
21. Elevations (Show whether DF, KT, etc.) 3096.0	21A. Kind & Status Plug. Bond Blanket	21B. Drilling Contractor To be determined	22. Approx. Date Work will start October, 1984

23.

PROPOSED CASING AND CEMENT PROGRAM

SIZE OF HOLE	SIZE OF CASING	WEIGHT PER FOOT	SETTING DEPTH	SACKS OF CEMENT	EST. TOP
17 1/2"	13 3/8"	61.0	600'+	650+	Surface
12 1/4"	9 5/8"	36.0	5500'+	2600+	Surface
7 7/8"	5 1/2"	20.0	12000'+	850+	7800'+

Move on location and rig up rotary tools. Drill 17 1/2" hole to 600'+. Run and cement 13 3/8" casing. Wait on cement until 500 psi compressive strength obtained (Rule 2). Drill 12 1/4" hole to 5500'+. Run and cement 9 5/8" casing. Wait on cement until 500 psi compressive strength obtained (Rule 2). Drill 8 1/2" hole to 10,500'. Reduce hole size to 7 7/8" and drill to 12,200'. Run logs and/or drill stem tests. Either run and cement 5 1/2" production casing or plug and abandon as per NMOCC Rules & Regulations.

IN ABOVE SPACE DESCRIBE PROPOSED PROGRAM; IF PROPOSAL IS TO DEEPEN OR PLUG BACK, GIVE DATA ON PRESENT PRODUCTIVE ZONE AND PROPOSED NEW PRODUCTIVE ZONE. GIVE BLOWOUT PREVENTER PROGRAM, IF ANY.

I hereby certify that the information above is true and complete to the best of my knowledge and belief.

Signed Billie Hood Billie Hood Title Sr. Production Clerk Date 9-6-84

(This space for State Use)

APPROVED BY _____ TITLE _____ DATE _____

CONDITIONS OF APPROVAL, IF ANY:

**NEW MEXICO OIL CONSERVATION COMMISSION
WELL LOCATION AND ACREAGE DEDICATION PLAT**

Form C-102
Supersedes C-128
Effective 1-1-65

All distances must be from the outer boundaries of the Section.

Operator SANTA FE ENERGY CO.			Lease HENRY		Well No. 1
Unit Letter D	Section 26	Township 22S	Range 27E	County EDDY	
Actual Footage Location of Well:					
990 feet from the WEST line and		660 feet from the NORTH line			
Ground Level Elev. 3096.0	Producing Formation MORROW	Pool UNDES. SO. CARLSBAD MORROW	Dedicated Acreage: 320 Acres		

1. Outline the acreage dedicated to the subject well by colored pencil or hachure marks on the plat below.
2. If more than one lease is dedicated to the well, outline each and identify the ownership thereof (both as to working interest and royalty).
3. If more than one lease of different ownership is dedicated to the well, have the interests of all owners been consolidated by communitization, unitization, force-pooling, etc?

☒ Yes ☐ No If answer is "yes," type of consolidation DESIGNATION OF CONSOLIDATED GAS

LEASEHOLD ESTATE

If answer is "no," list the owners and tract descriptions which have actually been consolidated. (Use reverse side of this form if necessary.) _____

No allowable will be assigned to the well until all interests have been consolidated (by communitization, unitization, forced-pooling, or otherwise) or until a non-standard unit, eliminating such interests, has been approved by the Commission.

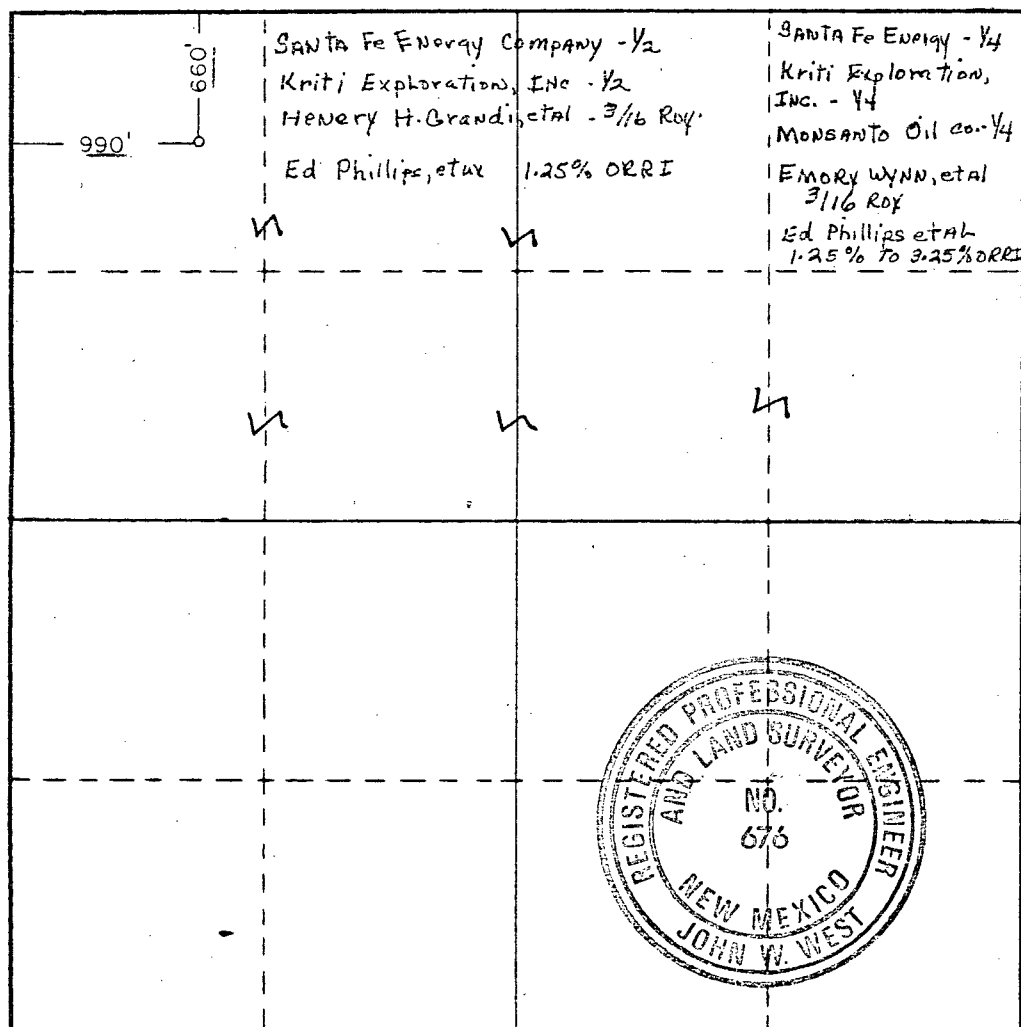

CERTIFICATION

I hereby certify that the information contained herein is true and complete to the best of my knowledge and belief.

Mike Burton

Name
MIKE BURTON

Position
SR DRILLING ENG

Company
SANTA FE ENERGY

Date
SEPT. 7, 1984

I hereby certify that the well location shown on this plat was plotted from field notes of actual surveys made by me or under my supervision, and that the same is true and correct to the best of my knowledge and belief.

Date Surveyed
9/1/84

Registered Professional Engineer and/or Land Surveyor

John W. West

Certificate No. **JOHN W. WEST, 676**
RONALD J. EIDSON, 3239

Santa Fe Energy Company



500 West Illinois
Midland, Texas 79701
915/687-3551

September 26, 1984

Re: OD-NM-601,282
Henry No. 1
660' FNL and 990' FWL
Sec. 26, T-22-S, R-27-E,
Eddy County, New Mexico
Indian Draw Prospect
Carlsbad Area

New Mexico State Land Office
310 Santa Fe Trail
Santa Fe New Mexico 87501

ATTN: Gilbert Quintana

Gentlemen:

Pursuant to conversation with Mr. Quintana, enclosed please find copies of the executed Waiver Letters from the offset operators to the above referenced well. As you will note, Exxon has not signed the Waiver Letter as of yet, however, their Land Department has advised Santa Fe Energy Company that they did not plan to object to our proposed location.

Hopefully this information will assist you in your determination on granting administrative approval to the above well location.

Sincerely yours,

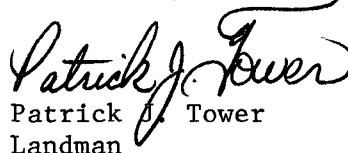
Patrick J. Tower
Landman

PJT/efw
Encls a/s



Santa Fe Energy Company

500 West Illinois
Midland, Texas 79701
915/687-3551

September 25, 1984

Re: OD-NM-601,282
Henry #1
Waiver Letter
Eddy County, New Mexico

Retamco, Inc.
P.O. Box 33450
San Antonio, Texas 78233

ATTN: Land Department

Gentlemen:

In response to your letter of September 12, 1984, please be advised that Santa Fe Energy Company is not agreeable to providing your company with the drilling reports, logs, or any other pertinent well information on the referenced well. Inasmuch as Santa Fe's unorthodox location moves away from your acreage, we feel that it is unlikely that Santa Fe's Henry No. 1 will drain your acreage. Since Santa Fe will not agree to your request, it is your company's prerogative whether to agree to Santa Fe's location or not. In this regard, please find enclosed two additional waiver letters for your execution and return to the Commission and to this office.

Should you have any questions, please advise.

Sincerely yours,

Patrick J. Tower
Patrick J. Tower
Landman

PJT/efw
2 Encls a/s



Santa Fe Energy Company

RETURN THIS COPY TO:
SANTA FE ENERGY CO.



500 West Illinois
Midland, Texas 79701
915/687-3551

September 6, 1984

Re: OD-NM-601,282
Henry #1
Waiver Letter
Eddy County, New Mexico

Retamco, Inc.
P.O. Box 33450
San Antonio, Texas 78233

ATTN: Land Department

Gentlemen:

This is to inform you of our Request for Administrative Approval of Santa Fe Energy Company's unorthodox location for a 12,300' Morrow test well to be drilled 990' FWL and 660' FNL in Section 26, T-22-S, R-27-E, Eddy County, New Mexico, with the North Half (N/2) of said section to be the proration unit. (Plat attached for your convenience).

Santa Fe Energy Company would appreciate your responding to this waiver as quickly as possible as we plan to spud the well as soon as the paperwork is in order. Please send one executed copy to:

Division, Energy and Minerals Department
State of New Mexico
P.O. Box 2088
Santa Fe, New Mexico 87501

and return the copy so marked to us.

Yours very truly,

Patrick J. Tower
Patrick J. Tower
Landman

PJT/efw
1 Atch a/s

BY SIGNATURE HERETO, WE DO APPROVE THIS WAIVER REQUEST: ~~X~~

By: Stephen M. Gose, III
Stephen M. Gose III
Title: Vice President, Geology

Date: 9-12-84

Company: Retamco Operating, Inc.

cc: William Schaefer - Exploration Manager
Vernon Dyer - District Landman
Hugh Boyt - Production Manager

* provided well data is furnished to ROT



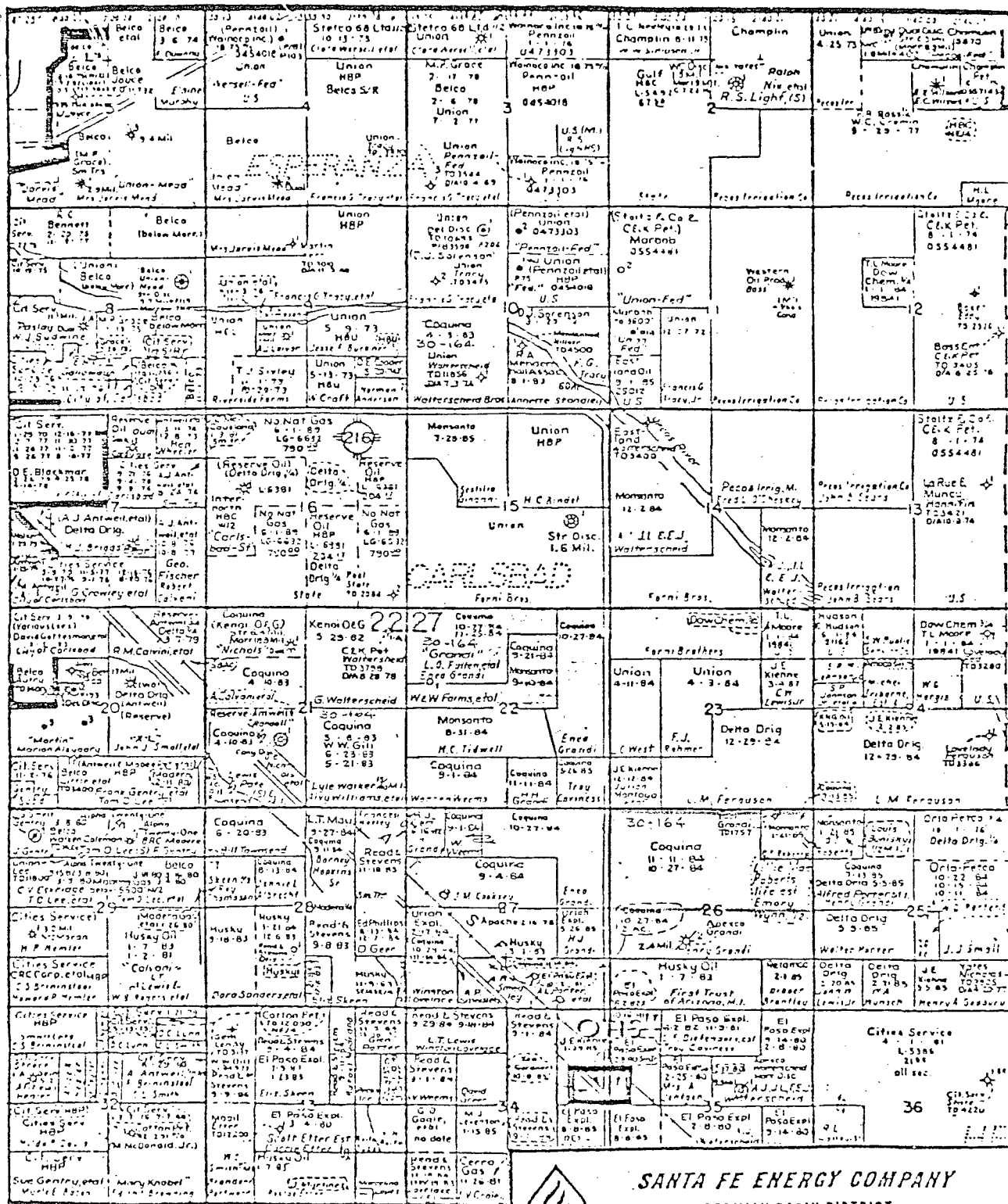

SANTA FE ENERGY COMPANY

PERMIAN BASIN DISTRICT
AMARILLO, TEXAS

CARLSBAD AREA
Eddy Co., New Mexico

INDIAN DRAW PROSPECT
(SFEC-Coquina)

Scale: 1"=4000'

Date: 2-83



RETAMCO OPERATING, INC.

September 12, 1984

Santa Fe Energy Company
500 West Illinois
Midland, Texas 79701

Attention: Patrick J. Tower

WAS	BLC
KS	NG
DB	MS
VDD	DRFT
PT 9-20	CCS
HB	MIS
MB	EFW
FILE	

RE: OD-NM-601, 282
Henry #1
Waiver Letter
Eddy County, New Mexico

Gentlemen:

As consideration for signing the attached Waiver, please send us copies of all drilling reports, logs and other pertinent well information on the Henry #1 Well.

Very truly yours,

RETAMCO OPERATING, INC.

Stephen M. Gose III
Vice President, Geology

MG:yrv

Enclosure

RF

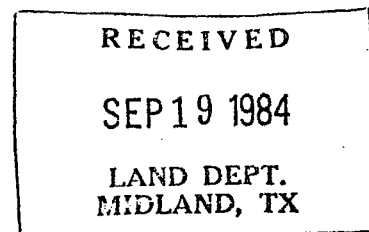

Santa Fe Energy Company

500 West Illinois
Midland, Texas 79701
915/687-3551

September 6, 1984

Re: OD-NM-601,282
Henry #1
Waiver Letter
Eddy County, New Mexico

Exxon Company, U.S.A.
P.O. Box 1600
Midland, Texas 79702-1600

ATTN: Douglass C. Robison

Gentlemen:

This is to inform you of our Request for Administrative Approval of Santa Fe Energy Company's unorthodox location for a 12,300' Morrow test well to be drilled 990' FWL and 660' FNL in Section 26, T-22-S, R-27-E, Eddy County, New Mexico, with the North Half (N/2) of said section to be the proration unit. (Plat attached for your convenience).

Santa Fe Energy Company would appreciate your responding to this waiver as quickly as possible as we plan to spud the well as soon as the paperwork is in order. Please send one executed copy to:

Division, Energy and Minerals Department
State of New Mexico
P.O. Box 2088
Santa Fe, New Mexico 87501

and return the copy so marked to us.

Yours very truly,

Patrick J. Tower
Patrick J. Tower
Landman

PJT/efw
1 Atch a/s

BY SIGNATURE HERETO, WE DO APPROVE THIS WAIVER REQUEST:

By: _____

Date: _____

Title: _____

Company: _____

cc: William Schaefer - Exploration Manager
Vernon Dyer - District Landman
Hugh Boyt - Production Manager





500 West Illinois
Midland, Texas 79701
915/687-3551

September 6, 1984

Re: OD-NM-601,282
Henry #1
Waiver Letter
Eddy County, New Mexico

Monsanto Oil Company
1300 One First City Center
500 West Texas
Midland, Texas 79701

ATTN: Marianne Giles

Gentlemen:

This is to inform you of our Request for Administrative Approval of Santa Fe Energy Company's unorthodox location for a 12,300' Morrow test well to be drilled 990' FWL and 660' FNL in Section 26, T-22-S, R-27-E, Eddy County, New Mexico, with the North Half (N/2) of said section to be the proration unit. (Plat attached for your convenience).

Santa Fe Energy Company would appreciate your responding to this waiver as quickly as possible as we plan to spud the well as soon as the paperwork is in order. Please send one executed copy to:

Division, Energy and Minerals Department
State of New Mexico
P.O. Box 2088
Santa Fe, New Mexico 87501

and return the copy so marked to us.

Yours very truly,

Patrick G. Tower

Patrick G. Tower
Landman

PJT/efw
1 Atch a/s

BY SIGNATURE HERETO, WE DO APPROVE THIS WAIVER REQUEST:

By:

J. D. Cobb, Jr.
J. D. COBB, JR.
Title: REGIONAL EXPLORATION MANAGER

Date: SEPTEMBER 13, 1984

Company: MONSANTO OIL COMPANY

cc: William Schaefer - Exploration Manager
Vernon Dyer - District Landman
Hugh Boyt - Production Manager



WAS	BLC
KS	NG
DB	MS
VDD	DRFT
PT 9-14	CS
HB	EFW
MJS	FILE



September 13, 1984

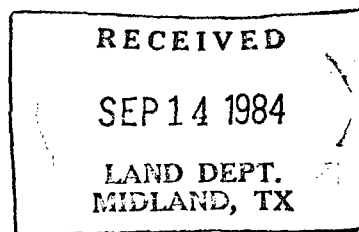

West Texas Production Division

Santa Fe Energy Company
500 West Illinois
Midland, Texas 79701

ATTN: Patrick J Tower

Re: OD-NM-601,282
Henry No. 1
Waiver Letter
Eddy County, New Mexico

Dear Mr. Tower:

Reference is made to the above subject. Attached is the DeltaUS executed Request for Administrative Approval of Santa Fe Energy's Company unorthodox location for the Henry No. 1 well. We are also forwarding one copy of this waiver to the State of New Mexico as requested.

Sincerely,

Danny B. Ford
Division Production Manager

sso02.soib
Attachment
cc: State of New Mexico
D. V. Emery
John Coon

Santa Fe Energy Company

RETURN THIS COPY TO:
SANTA FE ENERGY CO.



500 West Illinois
Midland, Texas 79701
915/687-3851

September 6, 1984

Re: OD-NM-601,282
Henry #1
Waiver Letter
Eddy County, New Mexico

Delta Drilling Company
West Texas Production Division
3100 North "A"
Midland, Texas 79701

ATTN: Danny B. Ford

Gentlemen:

This is to inform you of our Request for Administrative Approval of Santa Fe Energy Company's unorthodox location for a 12,300' Morrow test well to be drilled 990' FWL and 660' FNL in Section 26, T-22-S, R-27-E, Eddy County, New Mexico, with the North Half (N/2) of said section to be the proration unit. (Plat attached for your convenience).

Santa Fe Energy Company would appreciate your responding to this waiver as quickly as possible as we plan to spud the well as soon as the paperwork is in order. Please send one executed copy to:

Division, Energy and Minerals Department
State of New Mexico
P.O. Box 2088
Santa Fe, New Mexico 87501

and return the copy so marked to us.

Yours very truly,

Patrick J. Tower
Landman

PJT/efw
l Atch a/s

BY SIGNATURE HERETO, WE DO APPROVE THIS WAIVER REQUEST:

By:  Danny B. Ford

Date: 9/13/84

Title: Division Production Manager

Company: DeltaUS Corporation

cc: William Schaefer - Exploration Manager
Vernon Dyer - District Landman
Hugh Boyt - Production Manager



A Santa Fe Industries Company

PS Form 3811, July 1982

RETURN RECEIPT

7. UNABLE TO DELIVER BECAUSE: *Employee's Initials*

6. ADDRESSEE'S ADDRESS (Only if requested)

5. DATE OF DELIVERY *SEP 10 1984*

4. TYPE OF SERVICE: ☐ EXPRESS MAIL ☒ CERTIFIED ☐ REGISTERED ☐ INSURED ☐ COD

3. ARTICLE ADDRESSED TO: *P.O. Box 1600, Midland, Texas 79702-1600*

2. RESTRICTED DELIVERY (The restricted delivery fee is charged in addition to the return receipt fee.)

1. The following service is requested (check one): ☒ Show to whom and date delivered ☐ Show to whom, date, and address of delivery

(CONSULT POSTMASTER FOR FEES)

ADD YOUR ADDRESS IN THE "RETURN TO" SPACE ON REVERSE.

SENDER: Complete items 1, 2, 3, and 4.

TOTAL \$

7a. EMPLOYEE'S INITIALS

PS Form 3811, July 1982

RETURN RECEIPT

7. UNABLE TO DELIVER BECAUSE: *Employee's Initials*

6. ADDRESSEE'S ADDRESS (Only if requested)

5. DATE OF DELIVERY *SEP 10 1984*

4. TYPE OF SERVICE: ☐ REGISTERED ☒ CERTIFIED ☐ EXPRESS MAIL ☐ INSURED ☐ COD

3. ARTICLE ADDRESSED TO: *Retamco, Inc., P.O. Box 33450, San Antonio, Texas 78233*

2. RESTRICTED DELIVERY (The restricted delivery fee is charged in addition to the return receipt fee.)

1. The following service is requested (check one): ☒ Show to whom and date delivered ☐ Show to whom, date, and address of delivery

(CONSULT POSTMASTER FOR FEES)

ADD YOUR ADDRESS IN THE "RETURN TO" SPACE ON REVERSE.

SENDER: Complete items 1, 2, 3, and 4.

TOTAL \$

7a. EMPLOYEE'S INITIALS

PS Form 3811, July 1982

RETURN RECEIPT

7. UNABLE TO DELIVER BECAUSE: *Employee's Initials*

6. ADDRESSEE'S ADDRESS (Only if requested)

5. DATE OF DELIVERY *SEP 10 1984*

4. TYPE OF SERVICE: ☐ EXPRESS MAIL ☒ CERTIFIED ☐ REGISTERED ☐ INSURED ☐ COD

3. ARTICLE ADDRESSED TO: *500 W. Texas, Midland, Tex 79701*

2. RESTRICTED DELIVERY (The restricted delivery fee is charged in addition to the return receipt fee.)

1. The following service is requested (check one): ☒ Show to whom and date delivered ☐ Show to whom, date, and address of delivery

(CONSULT POSTMASTER FOR FEES)

ADD YOUR ADDRESS IN THE "RETURN TO" SPACE ON REVERSE.

SENDER: Complete items 1, 2, 3, and 4.

TOTAL \$

7a. EMPLOYEE'S INITIALS

PS Form 3811, July 1982

RETURN RECEIPT

7. UNABLE TO DELIVER BECAUSE: *Employee's Initials*

6. ADDRESSEE'S ADDRESS (Only if requested)

5. DATE OF DELIVERY *SEP 10 1984*

4. TYPE OF SERVICE: ☐ REGISTERED ☒ CERTIFIED ☐ EXPRESS MAIL ☐ INSURED ☐ COD

3. ARTICLE ADDRESSED TO: *Delta Drilling Company, 3100 North "A", Midland, Texas 79701*

2. RESTRICTED DELIVERY (The restricted delivery fee is charged in addition to the return receipt fee.)

1. The following service is requested (check one): ☒ Show to whom and date delivered ☐ Show to whom, date, and address of delivery

(CONSULT POSTMASTER FOR FEES)

ADD YOUR ADDRESS IN THE "RETURN TO" SPACE ON REVERSE.

SENDER: Complete items 1, 2, 3, and 4.

TOTAL \$

7a. EMPLOYEE'S INITIALS



500 West Illinois
Midland, Texas 79701
915/687-3551

September 6, 1984

Mr. L. A. Clements
Supervisor and Oil & Gas Inspector
District II
Oil Conservation Division
Energy and Minerals Department
P. O. Drawer DD
Artesia, NM 88210

Re: Henry No. 1

Dear Mr. Clements:

Enclosed please find six (6) copies of Santa Fe Energy Company's application to drill the above well. Also enclosed is one copy of the letter requesting administrative approval of unorthodox location.

Sincerely,

Billie Hood
Senior Production Clerk

BH:dz-089

Enclosures



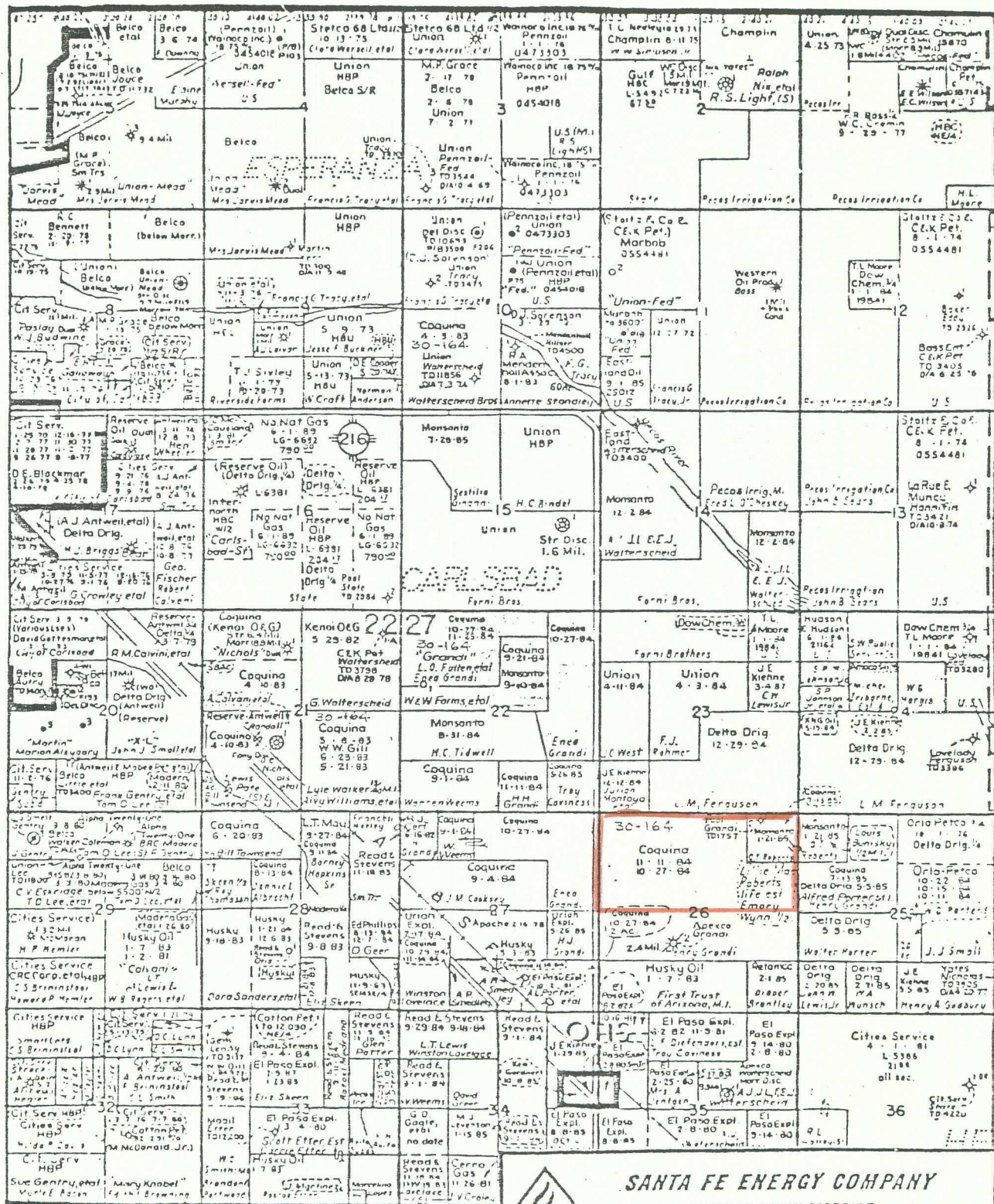

SANTA FE ENERGY COMPANY

PERMIAN BASIN DISTRICT
AMARILLO, TEXAS

CARLSBAD AREA
Eddy Co., New Mexico

INDIAN DRAW PROSPECT
(SFEC-Coquina)

Scale: 1"=4000'

Date: 2-83