



W. J. Holcomb
District Manager

September 13, 1984

Mr. Joe D. Ramey
New Mexico Oil Conservation Division
P. O. Box 2088
Santa Fe, NM 87501

File: DDL-886-400.1

Application for Unorthodox Location
Fred Phillips E/MV, GP-DK/No. 1
Blanco Mesaverde/Ojito GP-DK Field
Rio Arriba County, New Mexico

Amoco Production Company hereby requests approval of an unorthodox well location for the Fred Phillips E/MV, GP-DK/No. 1. The proposed location is 1115' FNL x 1820' FWL of Section 10, T25N, R3W, Rio Arriba County, New Mexico.

This well was staked in the unorthodox location to avoid a large drainage to the north and a very steep grade to the south.

A copy of this application is being sent by certified mail to the offset lease holder, Union Texas Petroleum Corp., with the request the they furnish you a waiver of objection and return one copy of the same to me.

Very truly yours,

W. J. Holcomb

KRJ/ct

Attachments

cc: Mr. Ernie Bush
New Mexico Oil Conservation Division
1000 Rio Brazos Road
Aztec, NM 87410

_____ hereby waives objection to Amoco's application for an unorthodox location as proposed above.

By: _____

Date: _____

AM18

Amoco Production Company

Petroleum Center Building
501 Airport Drive
Farmington, New Mexico 87401
505-325-8841

NSL #1923
Rule 104 F(I)
Dedicated Acreage
320/40
N/2 and NE/4NW/4
Approve Immediately
Fee Acreage

R9J

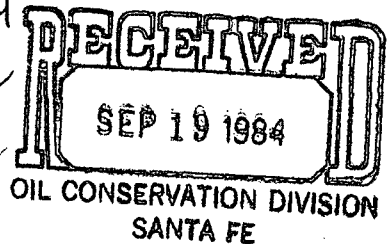

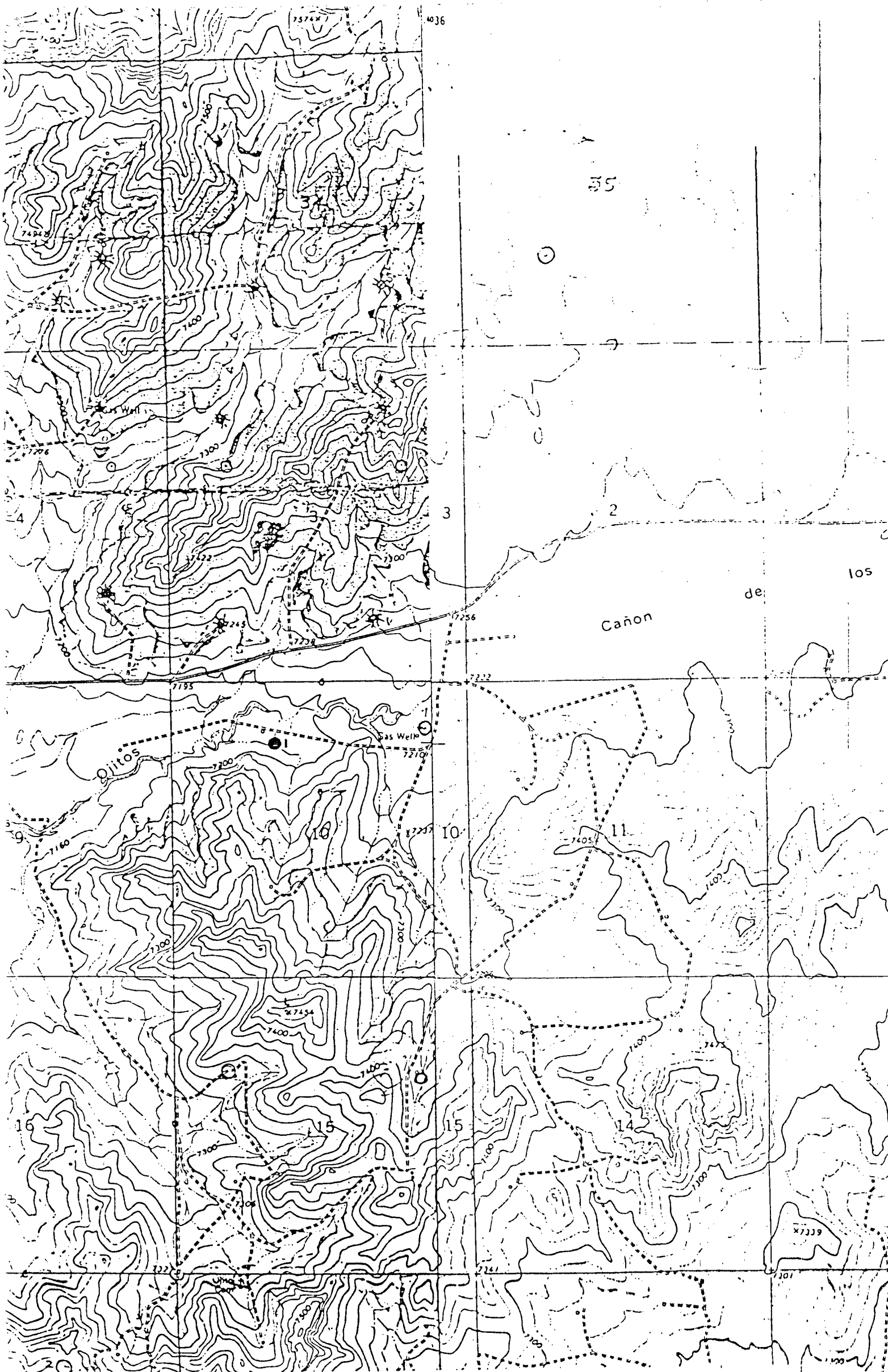

Vicinity Map for
AMOCO PRODUCTION CO. #1 FRED PHILLIPS GAS COM "B"
1115'FNL 1820'FWL Sec. 10-T25N-R3W
RIO ARriba COUNTY, NEW MEXICO

Gas Wells

R3W

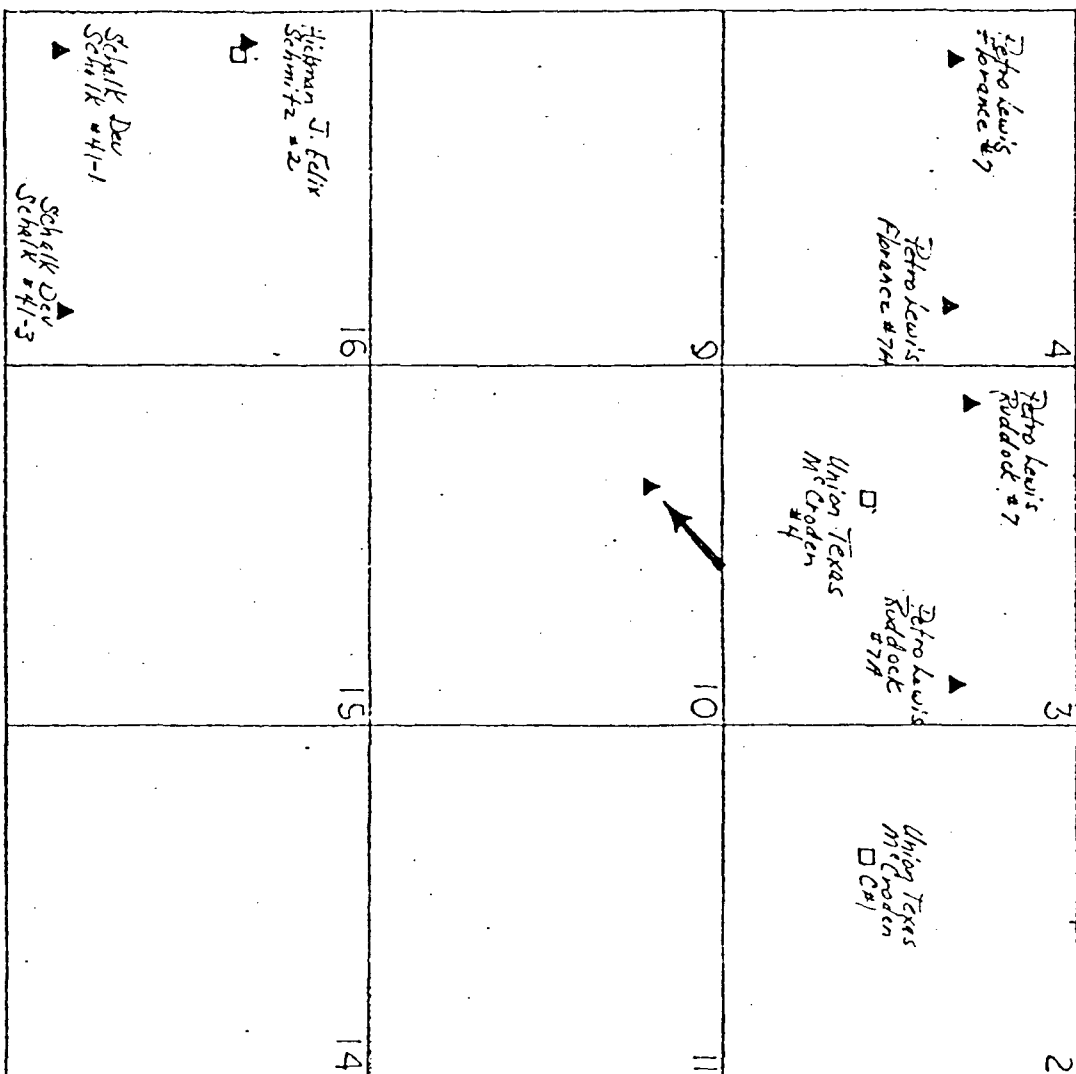

T
25
N

▲ BLANCO MESAVERDE WELLS

◻ OJITO GLP/DK WELLS

Name changed to Fred Phillips L 1115, 8-21-84
OIL CONSERVATION DIVISION

STATE OF NEW MEXICO
OIL AND MINERALS DEPARTMENT

P. O. BOX 2048
SANTA FE, NEW MEXICO 87501

Form C-107
Revised 10-1-7

All distances must be from the outer boundaries of the Section.

Survey submitted 8-21-84.

Operator AMOCO PRODUCTION COMPANY			Lease <i>Please see name change</i> FRED PHILLIPS GAS COM "B"		Well No. 1
Unit Letter C	Section 10	Township 25N	Range 3W	County Rio Arriba	
Actual Footage Location of Well:					
1115 feet from the North line and		1820 feet from the West line			
Ground Level Elev: 7188	Producing Formation Gallup-Dakota/MV	Pool Blanco MV/Ojito GP/DK		Dedicated Acreage: 320/40 Acres	

1. Outline the acreage dedicated to the subject well by colored pencil or hachure marks on the plat below.
2. If more than one lease is dedicated to the well, outline each and identify the ownership thereof (both as to working interest and royalty).
3. If more than one lease of different ownership is dedicated to the well, have the interests of all owners been consolidated by communitization, unitization, force-pooling, etc?

☒ Yes ☐ No If answer is "yes," type of consolidation Communitized

If answer is "no," list the owners and tract descriptions which have actually been consolidated. (Use reverse side of this form if necessary.) _____

No allowable will be assigned to the well until all interests have been consolidated (by communitization, unitization, forced-pooling, or otherwise) or until a non-standard unit, eliminating such interests, has been approved by the Commission.

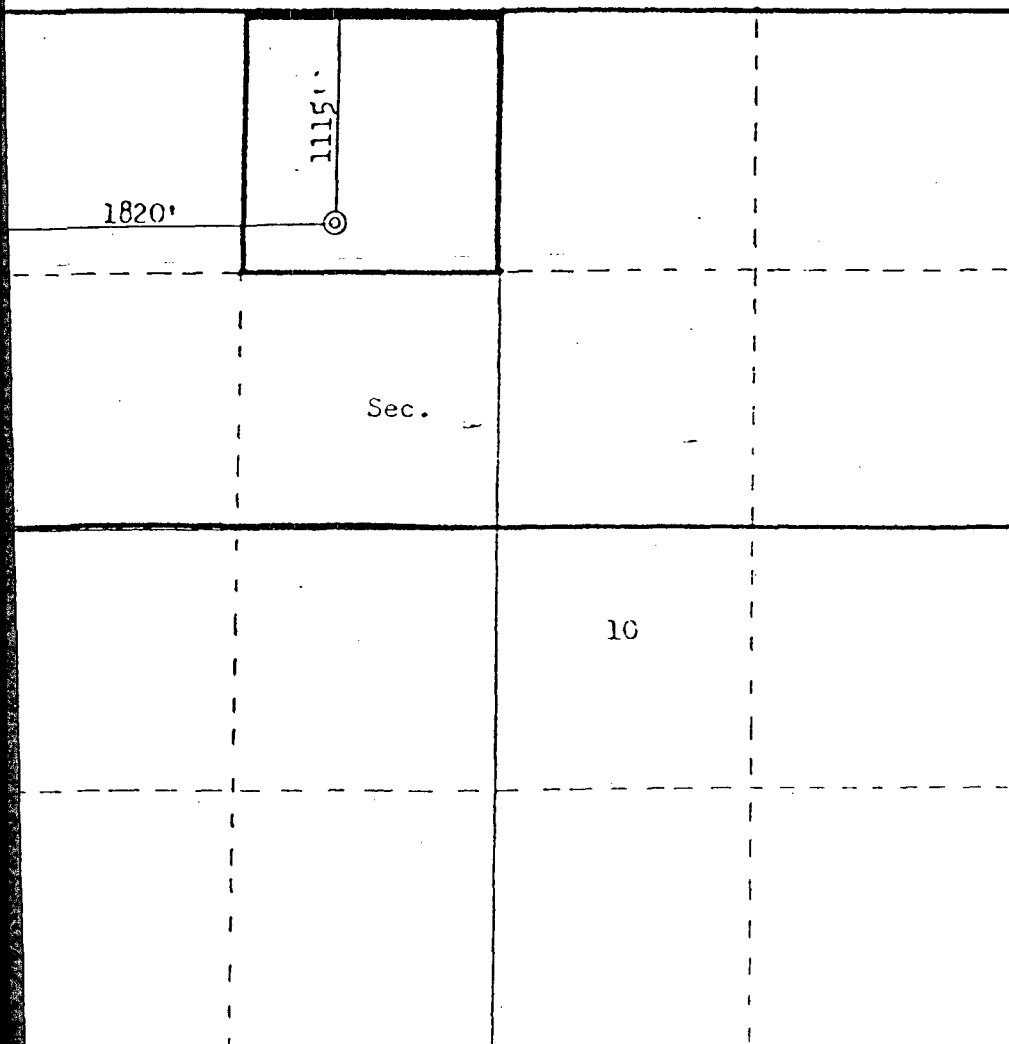

CERTIFICATION

I hereby certify that the information contained herein is true and complete to the best of my knowledge and belief.

Original Signed By

B. D. Shaw

Name

B. D. Shaw

Position

Administrative Supervisor

Company

Amoco Production Company

Date

5-31-84

I hereby certify that the well location shown on this plat was plotted from field notes of actual surveys made by me or under my supervision, and that the same is true and correct to the best of my knowledge and belief.

Date Surveyed

April 18, 1984

Registered Professional Engineer and Land Surveyor

Fred B. Kerr Jr.
Fred B. Kerr Jr.

Certificate No. 4322