

Release 12-17-84

Offset answer is in

#1954

Ray Westall

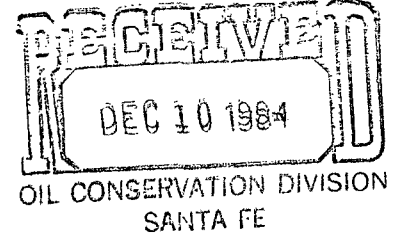
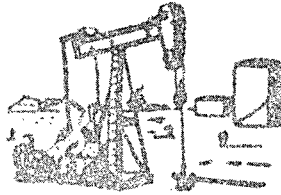

NMOCD  
P.O. Box 2088  
Sante Fe, NM. 87501

Attn: Dave Catanach

SW14 SW14

Ray Westall  
Belco #3  
990 FSL & 660 FWL  
Sec 20-T23S-R28E  
Eddy County, NM

Dear Mr. Catanach

We request an administrative approval of an unorthodox location in the South Culebra Bluff BoneSprings pool, in the above captioned well. Inclosed is a topographic map showing the dedicated acreage with the irrigation ditch transecting the proation unit. I have notified the offset operators by mail of our intentions. If you need any additional information please contact me.

Thank You

Randall L. Harris

One Petroleum Center, Bldg. 6  
3300 North "A"  
Midland, Texas 79705  
Telephone (915) 688-9502

## **Belco Development Corporation**

---

# **Belco**

December 12, 1984

NMOCD  
P. O. Box 2088  
Santa Fe, New Mexico 87501

Attn.: Mr. Dave Catanach

Re: Proposed Belco #3  
(Ray Westall, Operator)  
located 990' FSL & 660' FWL  
Section 20, T-23-S, R-28-E  
Eddy County, New Mexico  
Belco's Pecos Bend Prospect #7466

Gentlemen:

Please be advised that Belco, as offset Operator to the referenced well,  
does not object to the unorthodox location set out above for said well.

Yours truly,

BELCO DEVELOPMENT CORPORATION



D. L. Peters  
Project Landman

DLP/hkh

/0236L/

xc: Mr. Ray Westall  
P. O. Box 4  
Loco Hills, New Mexico 88255

## OIL CONSERVATION DIVISION

P. O. BOX 2088  
SANTA FE, NEW MEXICO 87501

RECEIVED BY

NOV 30 1984

O. C. D.  
ARTESIA, OFFICEForm C-101  
Revised 10-1-78

NO. OF COPIES RECEIVED	
DISTRIBUTION	
SANTA FE	
FILE	
U.S.G.S.	
LAND OFFICE	
OPERATOR	

5A. Indicate Type of Lease

STATE ☐FEE ☒

6. State Oil &amp; Gas Lease No.

## APPLICATION FOR PERMIT TO DRILL, DEEPEN, OR PLUG BACK

1. Type of Work DRILL <input checked="" type="checkbox"/> DEEPEN <input type="checkbox"/> PLUG BACK <input type="checkbox"/>		7. Unit Agreement Name
2. Type of Well OIL WELL <input checked="" type="checkbox"/> GAS WELL <input type="checkbox"/> OTHER <input type="checkbox"/>		8. Farm or Lease Name Belco
3. Name of Operator Ray Westall		9. Well No. 3
4. Address of Operator Box 4, Loco Hills, New Mexico 88255		10. Field and Pool, or Wildcat South Culebra Bluff
5. Location of Well UNIT LETTER M LOCATED 990 FEET FROM THE South LINE 660 FEET FROM THE West LINE OF SEC. 20 TWP. 23S RGE. 28E NMPM		12. County Eddy
19. Proposed Depth 6500		19A. Formation Bone Springs
20. Rotary or C.T. Rotary		
21A. Kind & Status Plug. Bond Blanket		21B. Drilling Contractor WEK
22. Approx. Date Work will start ASAP		

## PROPOSED CASING AND CEMENT PROGRAM

SIZE OF HOLE	SIZE OF CASING	WEIGHT PER FOOT	SETTING DEPTH	SACKS OF CEMENT	EST. TOP
12 1/4"	8 5/8"	24#/	450'	Circulate	
8"	5 1/2"	17#/	6500'	Circulate	

We propose to drill and test the Bone Springs and Delaware Formations. Approximately 450' of 8 5/8" surface casing will be set to shut off gravel and caving. 5 1/2" production casing will be run perforated and frac'd for production.

BOP PROGRAM: A 10" Series 900 Shaffer Type F Double BOP will be used in drilling this well.

MUD PROGRAM: Fresh water will be used to drill the surface. Brine water to within 150' of TD and mud up to log and run casing.

3. ABOVE SPACE DESCRIBE PROPOSED PROGRAM; IF PROPOSAL IS TO DEEPEN OR PLUG BACK, GIVE DATA ON PRESENT PRODUCTIVE ZONE AND PROPOSED NEW PRODUCTION. GIVE BLOWOUT PREVENTER PROGRAM, IF ANY.

I hereby certify that the information above is true and complete to the best of my knowledge and belief.

by Ray Westall Title Operator Date 11/28/84  
(This space for State Use)

APPROVED BY \_\_\_\_\_ TITLE \_\_\_\_\_ DATE \_\_\_\_\_

ADDITIONAL APPROVALS, IF ANY:

NEW MEXICO OIL CONSERVATION COMMISSION  
WELL LOCATION AND ACREAGE DEDICATION PLAT

Revised 1-1-55

All distances must be from the outer boundaries of the Section.

Operator <b>RAY WESTALL</b>		Lease <b>Belco No.</b>		Well No. <b>3</b>	
Unit Letter <b>M</b>	Section <b>20</b>	Township <b>23 South</b>	Range <b>28 East</b>	County <b>Eddy</b>	
Actual Footage Location of Well: <div> <div>990</div> <div>feet from the</div> <div>South</div> <div>line and</div> <div>660</div> <div>feet from the</div> <div>West</div> <div>line</div> </div>					
Ground Level Elev. <b>3072</b>	Producing Formation <b>Bone Springs</b>		Pool <b>South Gulebra Bluff</b>		Dedicated Acreage: <b>80</b> Acres

1. Outline the acreage dedicated to the subject well by colored pencil or hachure marks on the plat below.
2. If more than one lease is dedicated to the well, outline each and identify the ownership thereof (both as to working interest and royalty).
3. If more than one lease of different ownership is dedicated to the well, have the interests of all owners been consolidated by communitization, unitization, force-pooling, etc?

☐ Yes ☐ No If answer is "yes," type of consolidation \_\_\_\_\_

If answer is "no," list the owners and tract descriptions which have actually been consolidated. (Use reverse side of this form if necessary.) \_\_\_\_\_

No allowable will be assigned to the well until all interests have been consolidated (by communitization, unitization, forced-pooling, or otherwise) or until a non-standard unit, eliminating such interests, has been approved by the Commission.

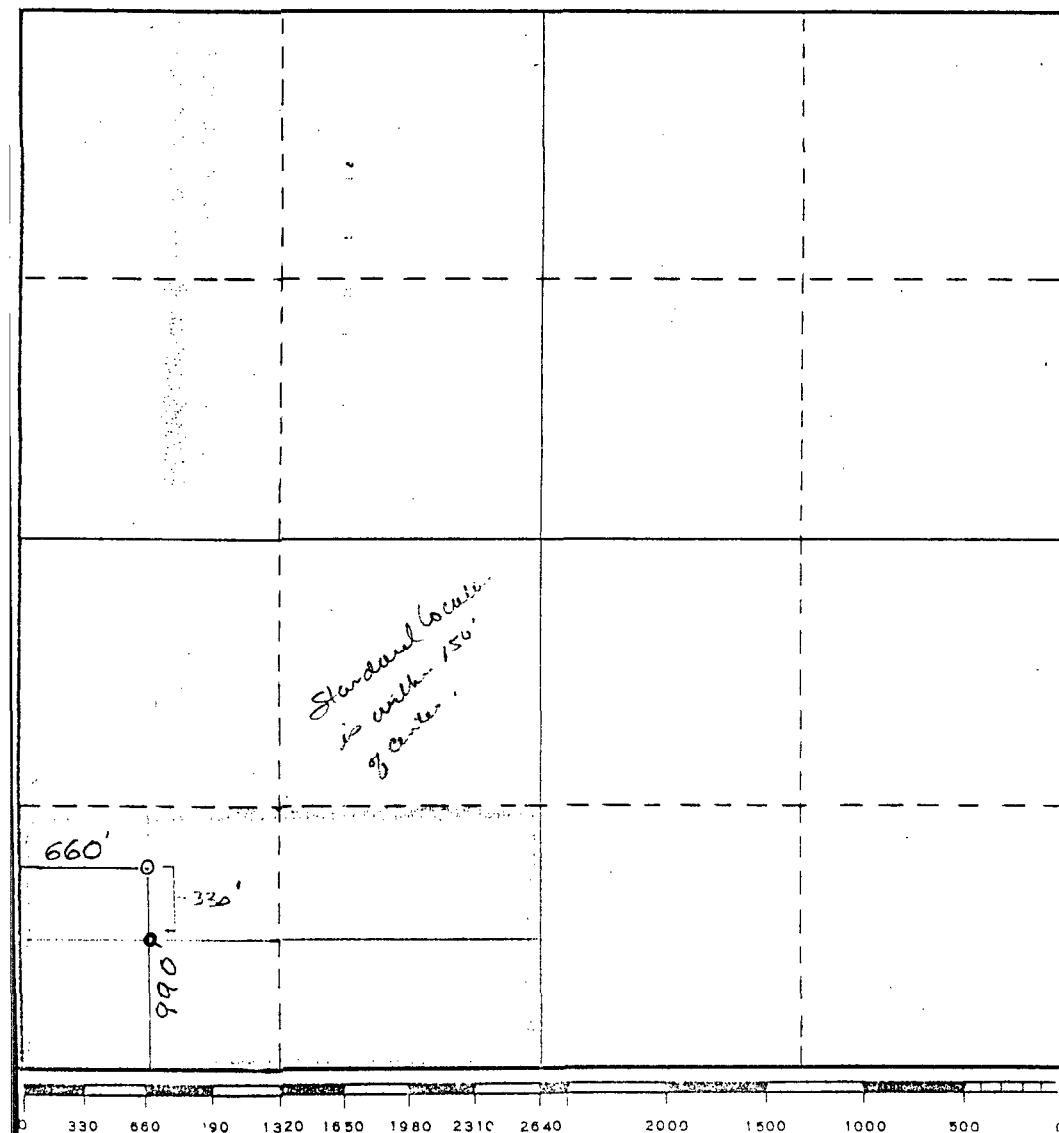

CERTIFICATION

I hereby certify that the information contained herein is true and complete to the best of my knowledge and belief.

Name

Position

Operator

Company

Date

11/28/84

I hereby certify that the well location shown on this plat was plotted from field notes, actual surveys made by me or under my supervision, and that the same is true and correct to the best of my knowledge and belief.

Date Surveyed

Oct. 11, 1984

Registered Professional Engineer and/or Land Surveyor

Certificate No.

NMPE&LS #5412

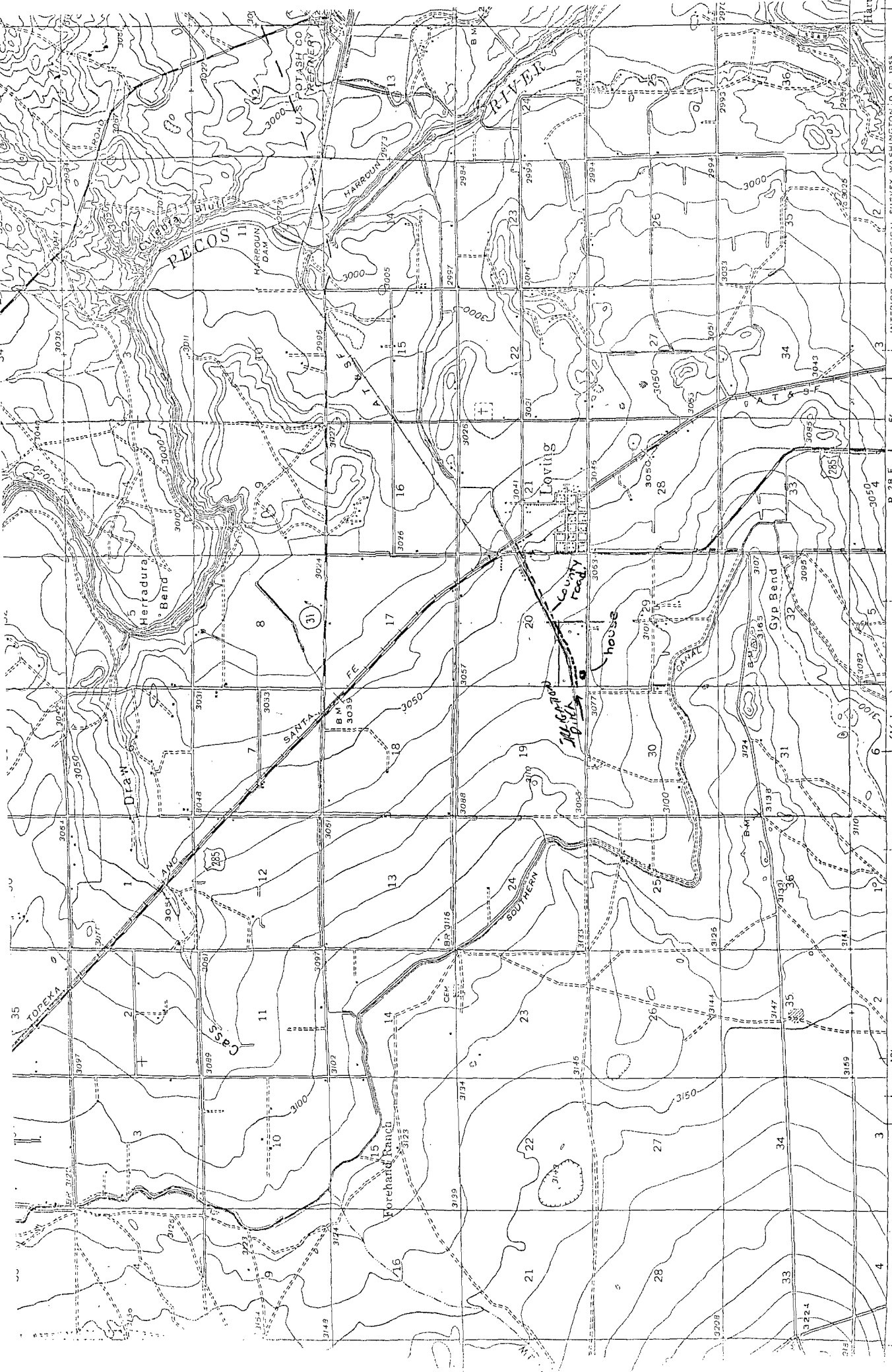

INTERIOR-GEOLOGICAL SURVEY, WASHINGTON, D. C. 1955  
M R-6550

MALAGA 2 MI.  
PECOS (JUNC. U.S. 80) 70 MI.

SCALE 1:62500

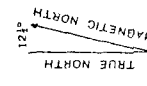
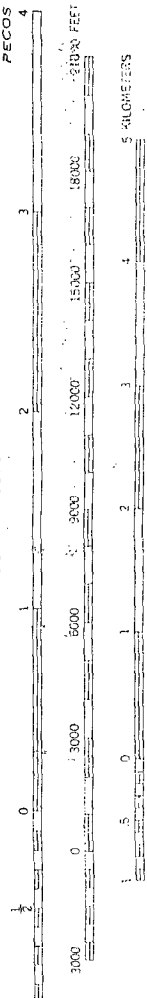

APPROXIMATE MEAN  
DECLINATION, 1950

Contour interval 10 feet

Polygon  
5000 y  
10000  
rectang

