

District I
1625 N. French Dr , Hobbs, NM 88240
District II
1301 W. Grand Avenue, Artesia, NM 88210
District III
1000 Rio Brazos Road, Aztec, NM 87410
District IV
100 S. St. Francis Dr., Santa Fe, NM 87505

State of New Mexico
Energy Minerals and Natural Resources
Oil Conservation Division
1220 South St. Francis Dr.
Santa Fe, NM 87505

Form C-141
Revised October 10, 2003

Submit 2 Copies to appropriate
District Office in accordance
with Rule 116 on back
side of form

Release Notification and Corrective Action

OPERATOR

☐ Initial Report ☒ Final Report

Name of Company: Targa Midstream Services L P	Contact: James Lingnau 505.394.2534, Chuck Tolsma 505.631.6026
Address: PO Box 1909 Eunice, NM 88231	Telephone No. (505) 394-2534
Facility Name: Eunice Gathering System	Facility Type Gas Processing Plant

Surface Owner: Deck Estate	Mineral Owner:	Lease No.
----------------------------	----------------	-----------

LOCATION OF RELEASE

Unit Letter	Section	Township	Range	Feet from the	North/South Line	Feet from the	East/West Line	County
	5	23S	37E					Lea

Latitude 32.34343000 N Longitude -103.18975500 W

NATURE OF RELEASE

Type of Release: Gas and Produced Liquids	Volume of Release: Less than 500mcfd of gas and Approximately 10 bbls. liquid.	Volume Recovered: 5 or 6 barrells
Source of Release: 16" Gas Gathering Pipeline leak	Date and Hour of Occurrence: Unknown	Date and Hour of Discovery: 2:30PM May 22, 2007
Was Immediate Notice Given? <input checked="" type="checkbox"/> Yes <input type="checkbox"/> No <input type="checkbox"/> Not Required	If YES, To Whom? Pat Caperton OCD	
By Whom? Rebecca Woodell	Date and Hour 2 PM May 23, 2007	
Was a Watercourse Reached? <input type="checkbox"/> Yes <input checked="" type="checkbox"/> No	If YES, Volume Impacting the Watercourse	

If a Watercourse was Impacted, Describe Fully.*

Describe Cause of Problem and Remedial Action Taken. *

A 16 inch gathering line 2 feet below the surface with 12 psig and 1 mcfd of flow and less than 100 ppm of H2S developed a 1/2 inch hole and released gas and liquids that were lying in the line. Field operators immediately blocked in line. Repairs were made to the line with a clamp and plans made to replace that section of line. The section of pipe had extensive internal corrosion. A new 150 feet section of poly pipe was installed. 96 yards of contaminated soil were hauled to an approved landfill.

Describe Area Affected and Cleanup Action Taken.*

Targa installed 150 feet of new poly pipe to replace steel line. The area has been cleaned and tested per OCD guidelines. The contaminated soil has been hauled to an approved landfill.

I hereby certify that the information given above is true and complete to the best of my knowledge and understand that pursuant to NMOCD rules and regulations all operators are required to report and/or file certain release notifications and perform corrective actions for releases which may endanger public health or the environment. The acceptance of a C-141 report by the NMOCD marked as "Final Report" does not relieve the operator of liability should their operations have failed to adequately investigate and remediate contamination that pose a threat to ground water, surface water, human health or the environment. In addition, NMOCD acceptance of a C-141 report does not relieve the operator of responsibility for compliance with any other federal, state, or local laws and/or regulations.

Signature: <i>Don Embrey</i>	OIL CONSERVATION DIVISION	
Printed Name: Don Embrey	Approved by District Supervisor: <i>Don Embrey</i>	
Title: Advisor	Approval Date: <u>8-30-07</u>	Expiration Date: <u>—</u>
E-mail Address: dembrey@targaresources.com	Conditions of Approval: <u>—</u>	Attached <input type="checkbox"/>
Date: 8/28/07	Phone: (432) 688-0546	

* Attach Additional Sheets If Necessary

1 RP# 1398

DECK ESTATE 16"

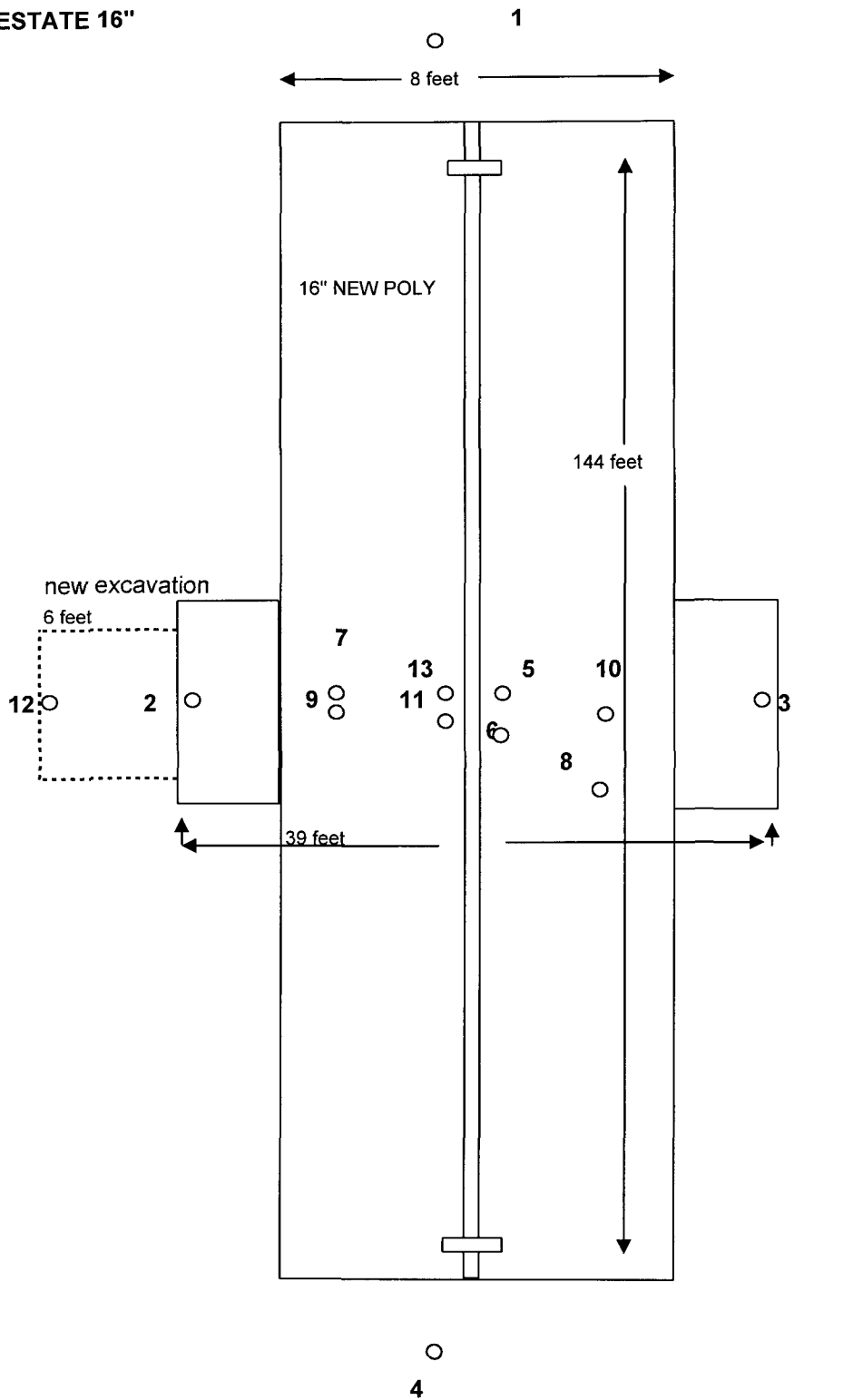

NORTH →

8/28/2007

KING BOOSTER STATION

SAMPLE #	SAMPLE DATE	SAMPLE I.D.	SOIL STATUS	TPH GRO	TPH DRO	CHLORIDE
1	5/30/2007	West 5-30	In Situ	<10	<10	<16
2	5/30/2007	South 5-30	Excavated	<10	<10	16
3	5/30/2007	North 5-30	Excavated	<10	<10	288
4	5/30/2007	East 5-30	In Situ	<10	<10	<16
5	6/12/2007	DE Bottom 3'	Excavated	<10	853	2290
6	6/12/2007	DE Bottom L-3'	Excavated	<10	22.6	15000
7	6/12/2007	DE SS-L-2'	Excavated	15.5	3030	9120
8	6/12/2007	DE L-SS-8'N2'	Excavated	<10	560	64
9	7/18/2007	DE SS 4'	Excavated	<10	42.6	4840
10	7/18/2007	DE NS 4'	In Situ	<10	<10	16
11	7/18/2007	DE Bottom 8'	Excavated	<10	13.1	4240
12	8/14/2007	SS 10'	In Situ	<10	<10	32
13	8/14/2007	Bottom 12'	In Situ	<10	<10	32

08/14/2007



08/14/2007





08/14/2007

08/14/2007

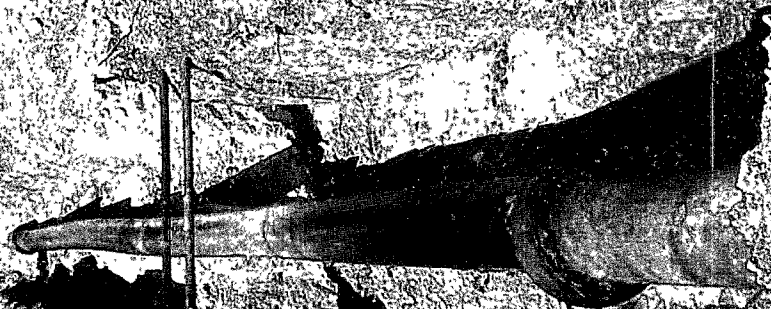

Looking North 7-18-07



Looking West 7-18-07





PHONE (325) 673-7001 • 2111 BEECHWOOD • ABILENE, TX 79603

PHONE (505) 393-2326 • 101 E. MARLAND • HOBBS, NM 88240

ANALYTICAL RESULTS FOR
TARGA

ATTN: DON EMBREY
6 DESTA DRIVE, SUITE 3300
MIDLAND, TX 79705
FAX TO: (432) 688-0542

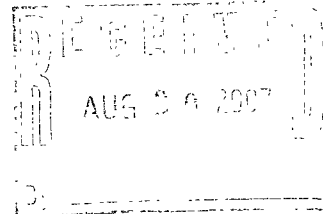

Receiving Date: 08/14/07
Reporting Date: 08/16/07
Project Number: NOT GIVEN
Project Name: NOT GIVEN
Project Location: DECK ESTATE

Sampling Date: 08/14/07
Sample Type: SOIL
Sample Condition: COOL & INTACT
Sample Received By: NF
Analyzed By: BC/KS

LAB NUMBER	SAMPLE ID	GRO (C ₆ -C ₁₀) (mg/Kg)	DRO (>C ₁₀ -C ₂₈) (mg/Kg)	Cl* (mg/Kg)
12	ANALYSIS DATE	08/14/07	08/14/07	08/14/07
13	H13097-1 SS 10'	<10.0	<10.0	32
	H13097-2 B 12'	<10.0	<10.0	32
	Quality Control	794	743	490
	True Value QC	800	800	500
	% Recovery	99.2	92.9	98
	Relative Percent Difference	0.3	2.3	2.0

METHODS: TPH GRO & DRO: EPA SW-846 8015 M; Cl*: Std. Methods 4500-ClB

*Analyses performed on 1:4 w:v aqueous extracts.

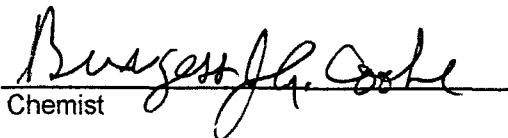
Chemist

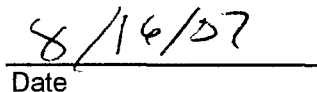
Date

H13097 TARGA



PLEASE NOTE **Liability and Damages** Cardinal's liability and client's exclusive remedy for any claim arising, whether based in contract or tort, shall be limited to the amount paid by client for analyses. All claims, including those for negligence and any other cause whatsoever shall be deemed waived unless made in writing and received by Cardinal within thirty (30) days after completion of the applicable service. In no event shall Cardinal be liable for incidental or consequential damages, including, without limitation, business interruptions, loss of use, or loss of profits incurred by client, its subsidiaries, affiliates or successors arising out of or related to the performance of services hereunder by Cardinal, regardless of whether such claim is based upon any of the above-stated reasons or otherwise.



(505) 393-2326 FAX (505) 393-2476 (325) 673-7001 FAX (325) 673-7020

Company Name: TARGA				BILL TO				ANALYSIS REQUEST																					
Project Manager: Don Embrey				P.O. #:																									
Address: 6 Destra Drive Suite 3300				Company: TARGA																									
City: M. DLAND State: TX Zip: 79705				Attn:																									
Phone #: 432-688-0546 Fax #: 432-688-0542				Address: PO Box 1909																									
Project #: Project Owner:				City: Ennis																									
Project Name:				State: NM Zip: 88231																									
Project Location: Deck Estate				Phone #: 505-394-2534																									
Sampler Name: Don Embrey				Fax #:																									
FOR LAB USE ONLY																													
Lab I.D.		Sample I.D.		(G/RAB OR (C)OMP. # CONTAINERS		MATRIX				PRESERV.		SAMPLING		<div style="display: flex; align-items: center;"> <div style="writing-mode: vertical-rl; transform: rotate(180deg); margin-right: 10px;">8015 M</div> <div style="writing-mode: vertical-rl; transform: rotate(180deg); margin-right: 10px;">CL-</div> </div>															
H13097-1		SS 10'				GROUNDWATER								DATE		TIME													
-2		B 12'				WASTEWATER								8-14-07		11 AM													
						SOIL								8-14-07		11 AM													
						OIL																							
						SLUDGE																							
						OTHER																							
						ACID/BASE																							
						ICE / COOL																							
						OTHER :																							

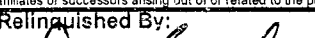
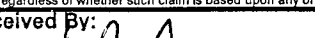
PLEASE NOTE: Liability and Damages. Cardinal's liability and client's exclusive remedy for any claim arising whether based in contract or tort, shall be limited to the amount paid by the client for the analyses. All claims including those for negligence and any other cause whatsoever shall be deemed waived unless made in writing and received by Cardinal within 30 days after completion of the applicable service. In no event shall Cardinal be liable for incidental or consequential damages, including without limitation, business interruptions, loss of use, or loss of profits incurred by client, its subsidiaries, affiliates or successors arising out of or related to the performance of services hereunder by Cardinal; regardless of whether such claim is based upon any of the above stated causes or otherwise.

Relinquished By: 		Date: 8-14-07 Time: 1 PM		Received By: 		Phone Result: <input type="checkbox"/> Yes <input type="checkbox"/> No Add'l Phone #:	
Relinquished By:		Date:		Received By:		Fax Result: <input type="checkbox"/> Yes <input type="checkbox"/> No Add'l Fax #:	
		Time:				REMARKS:	
Delivered By: (Circle One) Sampler - UPS - Bus - Other:				Sample Condition Cool Intact <input checked="" type="checkbox"/> Yes <input checked="" type="checkbox"/> Yes <input type="checkbox"/> No <input type="checkbox"/> No		CHECKED BY: (Initials) 	

† Cardinal cannot accept verbal changes. Please fax written changes to 505-393-2476



ARDINAL
LABORATORIES

PHONE (915) 673-7001 • 2111 BEECHWOOD • ABILENE, TX 79603

PHONE (505) 393-2326 • 101 E MARLAND • HOBBBS NM 88240

ANALYTICAL RESULTS FOR

TARGA

ATTN: DON EMBREY

6 DESTA DRIVE, SUITE 3300

MIDLAND, TX 79705

FAX TO (432) 688-0552

Receiving Date: 07/18/07

Reporting Date: 07/19/07

Project Number: NOT GIVEN

Project Name: NOT GIVEN

Project Location: DECK ESTATES

Sampling Date: 07/18/07

Sample Type: SOIL

Sample Condition: COOL & INTACT

Sample Received By: HM

Analyzed By: BC/HM

LAB NUMBER	SAMPLE ID	GRO (C ₆ -C ₁₀) (mg/Kg)	DRO (C ₁₀ -C ₂₈) (mg/Kg)	CI* (mg/Kg)
------------	-----------	--	---	----------------

9	ANALYSIS DATE	07/18/07	07/18/07	07/19/07
10	H12924-1 DE SS 4'	<10.0	42.6	4840
11	H12924-2 DE NS 4'	<10.0	<10.0	16
	H12924-3 DE BOTTOM 8'	<10.0	13.1	4240
	Quality Control	797	748	480
	True Value QC	800	800	500
	% Recovery	99.6	83.5	96.0
	Relative Percent Difference	1.0	0.6	2.0

METHODS: TPH GRO & DRO: EPA SW-846 8015 M, CI: Std. Methods 4500-CI'B

***Analyses performed on 1:4 w v aqueous extracts.**

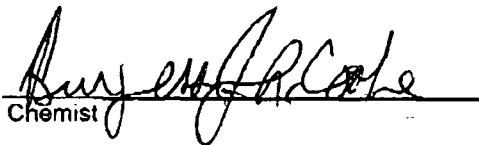
Chemist

7/19/07
Date

H12924 TARGA

PLEASE NOTE: Liability and Damages. Cardinal's liability and client's exclusive remedy for any claim arising, whether based in contract or tort, shall be limited to the amount paid by client for analyses. All claims, including those for negligence and any other cause whatsoever shall be deemed waived unless made in writing and received by Cardinal within thirty (30) days after completion of the applicable service. In no event shall Cardinal be liable for incidental or consequential damages, including, without limitation, business interruptions, loss of use, or loss of profits incurred by client, its subsidiaries, affiliates or successors arising out of or related to the performance of services hereunder by Cardinal, regardless of whether such claim is based upon any of the above-stated reasons or otherwise.



(505) 393-2326 FAX (505) 393-2476 (325) 673-7001 FAX (325) 673-7020

CHAIN-OF-CUSTODY AND ANALYSIS REQUEST

PLEASE NOTE: Liability and Damages. Cardinal's liability and client's exclusive remedy for any claim arising whether based in contract or tort, shall be limited to the amount paid by the client for the analysis. As claims including those for negligence and any other cause whatsoever shall be deemed waived unless made in writing and received by Cardinal within 30 days after completion of the applicable service. In no event shall Cardinal be liable for incidental or consequential damages, including without limitation, business interruption, loss of use, or loss of profits incurred by client, its subsidiaries, affiliates or successors arising out of or related to the performance of services hereunder by Cardinal, regardless of whether such claim is based upon any of the above stated remedies or otherwise.

Relinquished By: <i>[Signature]</i>		Date: <i>7-18-02</i>	Received By:	Phone Result: <input type="checkbox"/> Yes <input type="checkbox"/> No	Add'l Phone #:
		Time: <i>9:35 AM</i>		Fax Result: <input type="checkbox"/> Yes <input type="checkbox"/> No	Add'l Fax #:
Relinquished By:		Date: <i>07/18/02</i>	Received By:	REMARKS:	
		Time: <i>9:35</i>	<i>[Signature]</i>		
Delivered By: (Circle One)			Sample Condition	CHECKED BY:	
Sampler - UPS - Bus - Other:			Cool <input checked="" type="checkbox"/> Intact <input checked="" type="checkbox"/>	(Initials)	
			Yes <input type="checkbox"/> No <input type="checkbox"/>	<i>[Signature]</i>	

† Cardinal cannot accept verbal changes. Please fax written changes to 505-393-2476

TPH + Chlorides



ARDINAL LABORATORIES

PHONE (325) 673-7001 • 2111 BEECHWOOD • ABILENE TX 79803

PHONE (505) 393-2326 • 101 E MARLAND • HOBBS, NM 88240

ANALYTICAL RESULTS FOR
TARGA
ATTN: DON EMBREY
6 DESTA DRIVE, SUITE 3300
MIDLAND, TX 79705
FAX TO: (432) 688-0552

Receiving Date 06/12/07
Reporting Date 06/13/07
Project Number: NOT GIVEN
Project Name: DECK ESTATE
Project Location: NOT GIVEN

Sampling Date: 06/12/07
Sample Type: SOIL
Sample Condition: COOL & INTACT
Sample Received By: LB
Analyzed By: BC/AB

LAB NO.	SAMPLE ID	GRO (C ₆ -C ₁₀) (mg/Kg)	DRO (>C ₁₀ -C ₂₈) (mg/Kg)	Cl ⁻ (mg/Kg)
		06/13/07	06/13/07	06/12/07
5	H12733-1 DE BOTTOM 3'	<10.0	853	2290
6	H12733-2 DE BOTTOM L-3FT	<10.0	22.6	15000
7	H12733-3 DE L-SS 2'	15.5	3030	9120
8	H12733-4 DE L-SS-8'N 2'	<10.0	560	64
Quality Control		787	759	500
True Value QC		800	800	500
% Recovery		98.3	94.9	100
Relative Percent Difference		0.7	6.0	1.0

METHODS: TPH GRO & DRO: EPA SW-846 8015 M, Cl⁻ Std Methods 4500-Cl⁻B

*Analyses performed on 1:4 w:v aqueous extracts

Bryson A. Coole
Chemist

6/13/07
Date

H12733 TARGA

PLEASE NOTE: Liability and Damages: Cardinal's liability and client's exclusive remedy for any claim arising, whether based in contract or tort, shall be limited to the amount paid by client for analyses. All claims, including those for negligence and any other cause whatsoever shall be deemed waived unless made in writing and received by Cardinal within thirty (30) days after completion of the applicable service. In no event shall Cardinal be liable for incidental or consequential damages, including, without limitation, business interruptions, loss of use, or loss of profits incurred by client, its subsidiaries, affiliates or successors arising out of or related to the performance of services hereunder by Cardinal, regardless of whether such claim is based upon any of the above-stated reasons or otherwise.



(505) 393-2326 FAX (505) 393-2476 (325) 673-7001 FAX (325) 673-7020

CHAIN-OF-CUSTODY AND ANALYSIS REQUEST

[illegible]

† Cardinal cannot accept verbal changes. Please fax written changes to 505-393-2476



ARDINAL LABORATORIES

PHONE (325) 673-7001 • 2111 BEECHWOOD • ABILENE TX 79603

PHONE (505) 363-2326 • 101 E. MARLAND • HOBBS NM 88240

ANALYTICAL RESULTS FOR
TARGA
ATTN: DON EMBREY
6 DESTA DRIVE, SUITE 3300
MIDLAND, TX 79705
FAX TO: (432) 688-0552

Receiving Date: 05/30/07
Reporting Date: 06/01/07
Project Number: NOT GIVEN
Project Name: DECK ESTATE SW/6
Project Location: NOT GIVEN

Sampling Date: 05/30/07
Sample Type: SOIL
Sample Condition: COOL & INTACT
Sample Received By: BC
Analyzed By: BC/AB

LAB NUMBER	SAMPLE ID	GRO (C ₆ -C ₁₀) (mg/Kg)	DRO (>C ₁₀ -C ₂₈) (mg/Kg)	CI* (mg/Kg)
------------	-----------	--	--	----------------

1	ANALYSIS DATE	05/31/07	05/31/07	05/31/07
2	H12674-1 WEST 5-30	<10.0	<10.0	<16
3	H12674-2 SOUTH 5-30	<10.0	<10.0	16
4	H12674-3 NORTH 5-30	<10.0	<10.0	288
	H12674-4 EAST 5-30	<10.0	<10.0	<16
	Quality Control	768	764	480
	True Value QC	800	800	500
	% Recovery	96.0	95.5	96.0
	Relative Percent Difference	2.6	2.1	4.2

METHODS TPH GRO & DRO. EPA SW-846 8015 M; CI: Std. Methods 4500-CI'B
*Analyses performed on 1:4 w:v aqueous extracts.

Bryan J. Cook
Chemist

6/1/07
Date

H12674 TARGA

PLEASE NOTE: Liability and Damages: Cardinal's liability and client's exclusive remedy for any claim arising, whether based in contract or tort, shall be limited to the amount paid by client for analysis. All claims, including those for negligence and any other cause whatsoever shall be deemed waived unless made in writing and received by Cardinal within thirty (30) days after completion of the analytical service. In no event shall Cardinal be liable for incidental or consequential damages, including, without limitation, business interruptions, loss of use, or loss of profits incurred by client, its subsidiaries, affiliates or successors arising out of or related to the performance of services hereunder by Cardinal, regardless of whether such claim is based upon any of the above-stated reasons or otherwise.

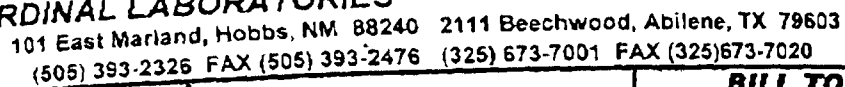
[illegible]

† Cardinal cannot accept verbal changes. Please fax written changes to 505-393-2476