

Release June 25, 1985

By DEC



MYCO INDUSTRIES, INC.

Oil Producers

ARTESIA, NEW MEXICO 88210

115L-2069  
RULE-104F(Z)

YATES BLDG. - 207 SOUTH 4TH  
PHONE: (505) 746-3558

June 4, 1985

Mr. Richard Stamets, Secretary-Director  
New Mexico Oil Conservation Division  
P. O. Box 2088  
Santa Fe, New Mexico 87501

Dedicated Acreage - 40 acres  
NE 1/4 NE 1/4 Section 9  
East Indian Draw  
Delaware

RE: Big Eddy Unit #111  
1140' FNL & 330' FEL  
Section 9-T22S-R28E  
Eddy County, New Mexico

Dear Sir:

MYCO Industries, Inc. would appreciate an administrative approval for a proposed unorthodox Bone Springs location as provided for under NMOCD Rule 104F.

Our preferred location for this well was 990' FNL & 330' FEL. Our reason for requesting the non-standard location is: Topographical: The location fell on the edge of a sink hole and would have covered the existing road. The BLM would not permit us to drill there.

Enclosed please find a copy of the lease map showing offsetting lease operators, a topographical map of the area and a survey plat. Offsetting lease operators have been notified of our intentions by certified mail, via a xerox copy of this letter.

Formations we expect to drill through are: Salt, Base of Salt, Delaware and Bone Springs.

Thank you for your help in this matter.

Sincerely,

Clifton R. May  
Regulatory Agent

CM:rj

Enclosures

xc: Bass Enterprises Production Company

NEW MEXICO OIL CONSERVATION COMMISSION  
WELL LOCATION AND ACREAGE DEDICATION PLAT

Form C-102  
Supersedes C-128  
Effective 1-1-65

All distances must be from the outer boundaries of the Section.

Operator <b>MYCO INDUSTRIES INC.</b>			Lease <b>BIG EDDY UNIT</b>		Well No. <b>111</b>
Unit Letter <b>A</b>	Section <b>9</b>	Township <b>22 South</b>	Range <b>28 East</b>	County <b>Eddy</b>	
Actual Footage Location of Well: <b>1140</b> feet from the <b>North</b> line and <b>330</b> feet from the <b>East</b> line					
Ground Level Elev. <b>3136</b>	Producing Formation <b>DELAWARE</b>		Pool <b>UNDES DELAWARE</b>	Dedicated Acreage: <b>40</b> Acres	

1. Outline the acreage dedicated to the subject well by colored pencil or hachure marks on the plat below.
2. If more than one lease is dedicated to the well, outline each and identify the ownership thereof (both as to working interest and royalty).
3. If more than one lease of different ownership is dedicated to the well, have the interests of all owners been consolidated by communitization, unitization, force-pooling, etc?

☐ Yes ☐ No If answer is "yes," type of consolidation \_\_\_\_\_

If answer is "no," list the owners and tract descriptions which have actually been consolidated. (Use reverse side of this form if necessary.) \_\_\_\_\_

No allowable will be assigned to the well until all interests have been consolidated (by communitization, unitization, forced-pooling, or otherwise) or until a non-standard unit, eliminating such interests, has been approved by the Commission.

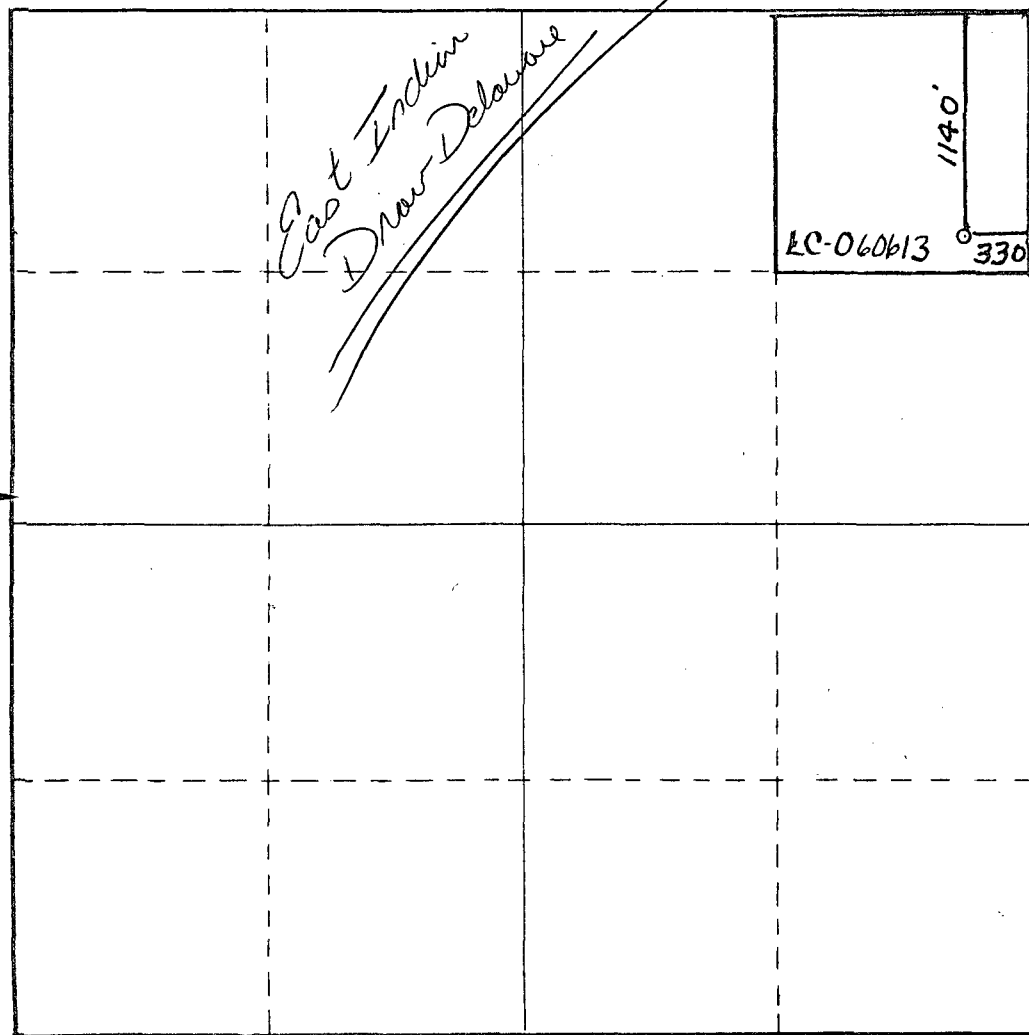

CERTIFICATION

I hereby certify that the information contained herein is true and complete to the best of my knowledge and belief.

*Clifton May*

Name

Clifton May

Position

Regulatory Agent

Company

Yates Petroleum Corporation

Date

June 4, 1985

I hereby certify that the well location shown on this plat was plotted from field notes of actual surveys made by me or under my supervision, and that the same is true and correct to the best of my knowledge and belief.

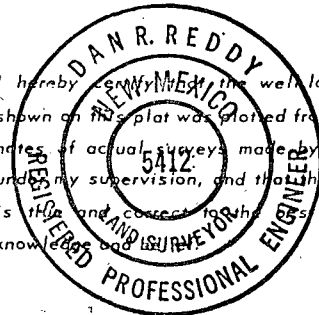

Date Surveyed

5/30/85

Registered Professional Engineer and/or Land Surveyor

*Dan R. Reddy*

Certificate No.

NMPE&LS #5412

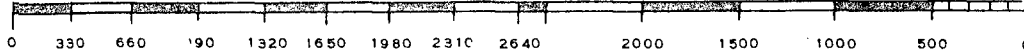

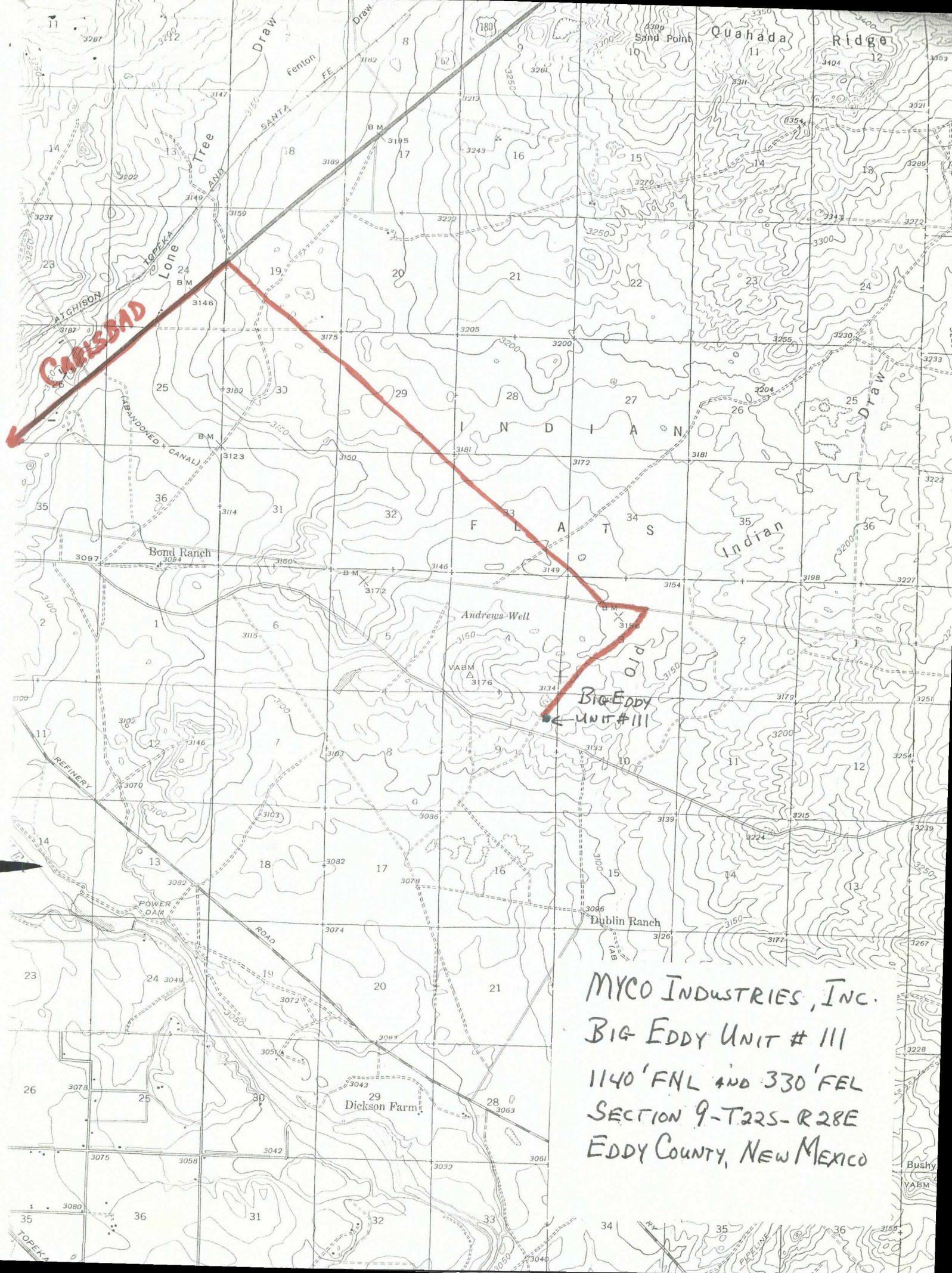

MYCO INDUSTRIES, INC.  
BIG EDDY UNIT # III  
1140' FNL and 330' FEL  
SECTION 9-T22S-R28E  
EDDY COUNTY, NEW MEXICO



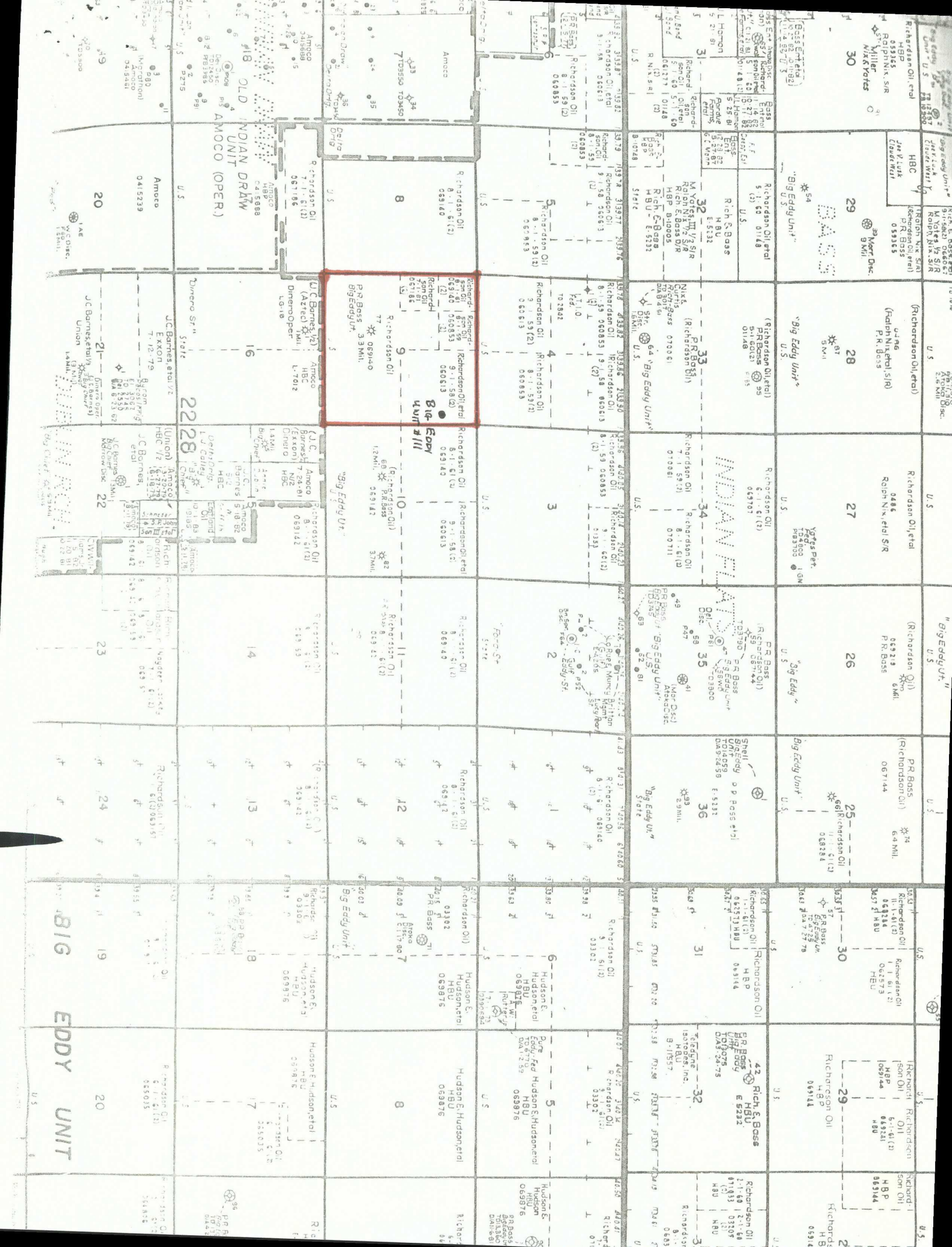



MYCO INDUSTRIES, INC.  
Oil Producers

ARTESIA, NEW MEXICO 88210

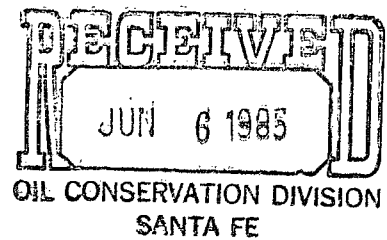

YATES BLDG. - 207 SOUTH 4TH  
PHONE: (505) 746-3558

June 5, 1985

Mr. Richard Stamets, Secretary-Director  
New Mexico Oil Conservation Division  
P. O. Box 2088  
Santa Fe, NM 87501

Dear Sir:

Enclosed you will find a copy of the certification where I notified  
Bass of our intentions with a xerox copy of the attached letter.

If there is anything else that you might need, please let me know.

Thank you.

Sincerely yours,

Rusty Jernigan  
Regulatory Secretary

rj

Enclosure

P 010 001 906

**RECEIPT FOR CERTIFIED MAIL**

NO INSURANCE COVERAGE PROVIDED  
NOT FOR INTERNATIONAL MAIL

(See Reverse)

★ U.S.G.P.O. 1984-446-014  PS Form 3800, Feb. 1982	Sent to	
	Bass Enterprises Production Company	
	Street	
	First City Bank Tower	
	201 Main Street	
	P.O., State and ZIP Code	
	Fort Worth, TX 76102	
	Postage	\$
	Certified Fee	
	Special Delivery Fee	
Restricted Delivery Fee		
Return Receipt Showing to whom and Date Delivered		
Return receipt showing to whom, Date, and Address of Delivery		
TOTAL Postage and Fees	\$	
Postmark or Date		
June 5, 1985		
Unorthodox letter on Big Eddy Unit #111		

**CERTIFIED**

P 010 001 906

**MAIL**