

Release July 10, 1985

By DEC

**Tenneco Oil
Exploration and Production**
A Tenneco Company

6162 South Willow Drive
P.O. Box 3249
Englewood, Colorado 80155
(303) 740-4800



Western Rocky Mountain Division

*NSL-2090
RULE-104(F)*

June 21, 1985

*Blanco Mesavende Pool
320 Acre dtd.
w/2 Section 6.*

CERTIFIED MAIL
Return Receipt Requested

New Mexico Oil Conservation Commission
P. O. Box 2088
Santa Fe, NM 87501
Attn: R. L. Stamets

New Mexico Oil Conservation Commission
1000 Rio Brazos Rd.
Aztec, NM 87410
Attn: Frank Chavez

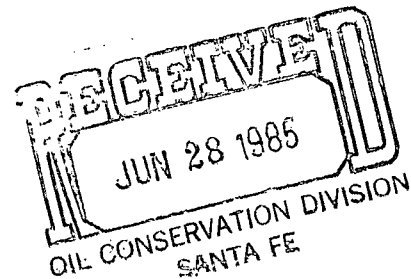

RE: Schwedtfeger, A LS 11A
1375' FSL, 810' FEL
Sec. 6, T27N R8W
San Juan County, NM

Gentlemen:

Attached in duplicate (to each office) are a well location plat (C-102) with an ownership plat for the above referenced well.

Due to steep topography and sandstone cliffs to the south, this location does not meet state spacing requirements. This is the only geologic and topographic site acceptable.

Pursuant to the authority of Rule 104-F, we respectfully request your approval of an exemption to the standard well location requirements.

Very truly yours,

TENNECO OIL COMPANY

Scott McKinney
Sr. Regulatory Analyst

SMc: rmm

Attachments

Page 2
Application for Unorthodox Location
June 21, 1985

WAIVER

_____ hereby waives objection to Tenneco Oil
Company's application for unorthodox location for their Tenneco
Schwedtfeger, A LS 11A, proposed above.

BY: _____

DATE: _____

SMc:srp
Attachments

cc: Offset Operators:

El Paso Natural Gas
Post Office Box 4990
Farmington, NM 87401
Attention: Don Reed

Williams Exploration Company
Post Office Box 4664
Houston, NM 77210

*Verbal from E.B.
7-18-85*

OIL CONSERVATION DIVISION

P. O. BOX 2088
SANTA FE, NEW MEXICO 87501

Form C-107
Revised 10-1

All distances must be from the outer boundaries of the Section.

Operator TENNECO OIL COMPANY			Lease SCHWERTFEGER "A" LS		Well No. 11A
Unit Letter I	Section 6	Township 27N	Range 8W	County San Juan	
Actual Footage Location of Well: 1375 feet from the South line and 810 feet from the East line					
Ground Level Elev: 6757	Producing Formation Mesaverde		Pool Blanco Mesaverde		Dedicated Acreage: 320 A Acres

1. Outline the acreage dedicated to the subject well by colored pencil or hachure marks on the plat below.
2. If more than one lease is dedicated to the well, outline each and identify the ownership thereof (both as to working interest and royalty).
3. If more than one lease of different ownership is dedicated to the well, have the interests of all owners been consolidated by communitization, unitization, force-pooling, etc?

☐ Yes ☒ No If answer is "yes," type of consolidation _____

If answer is "no," list the owners and tract descriptions which have actually been consolidated. (Use reverse side of this form if necessary.) _____

No allowable will be assigned to the well until all interests have been consolidated (by communitization, unitization, forced-pooling, or otherwise) or until a non-standard unit, eliminating such interests, has been approved by the Commission.

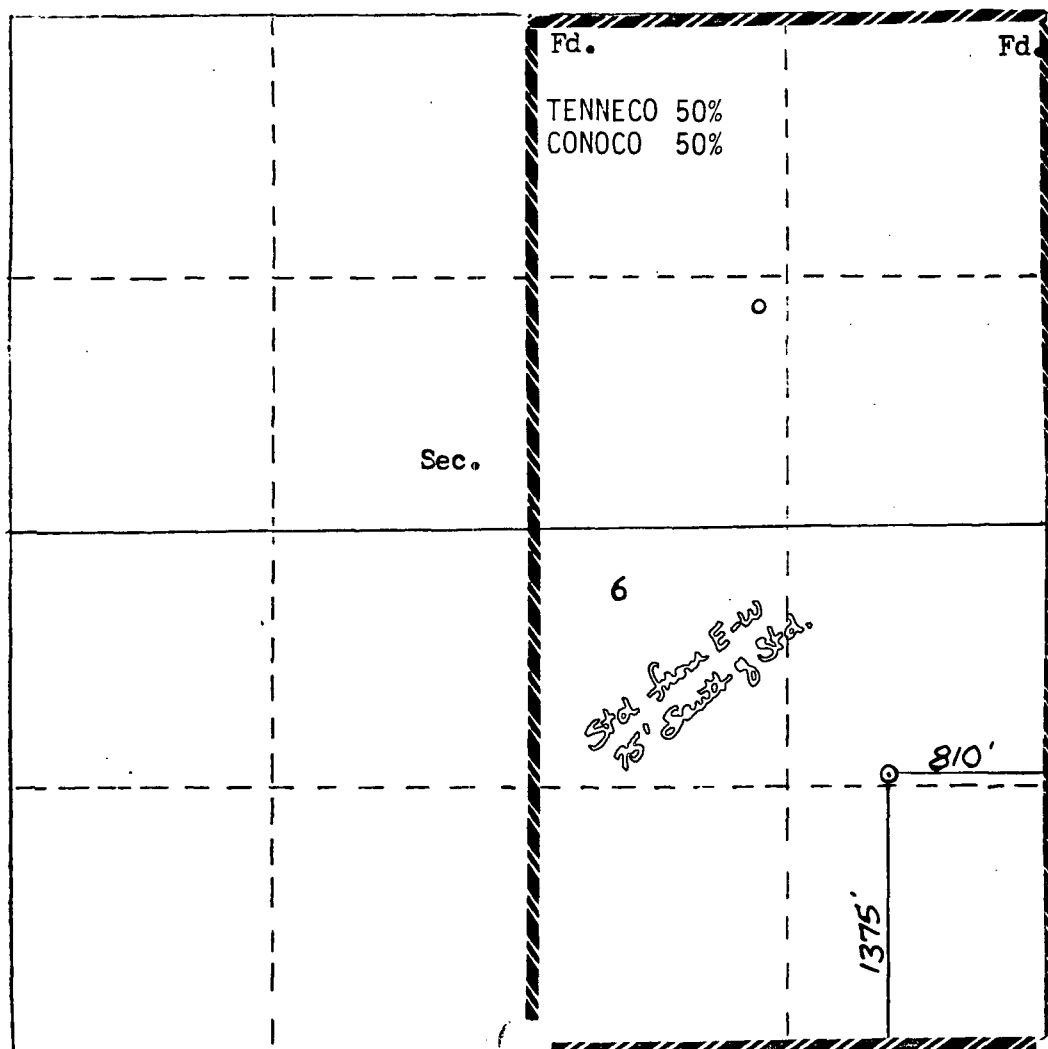

Scale: 1"=1000'

CERTIFICATION

I hereby certify that the information contained herein is true and complete to the best of my knowledge and belief.

Scott McKinney
Name
Scott McKinney

Position
Sr. Regulatory Analyst

Company
Tenneco Oil Co.

Date
June 21, 1985

I hereby certify that the well location shown on this plat was plotted from field notes of actual surveys made by me or under my supervision, and that the same is true and correct to the best of my knowledge and belief.

Date Surveyed
June 18, 1985
Registered Professional Engineer and Land Surveyor
WILLIAM E. MAHNEKE II
#8400

Certificate No. **8466**

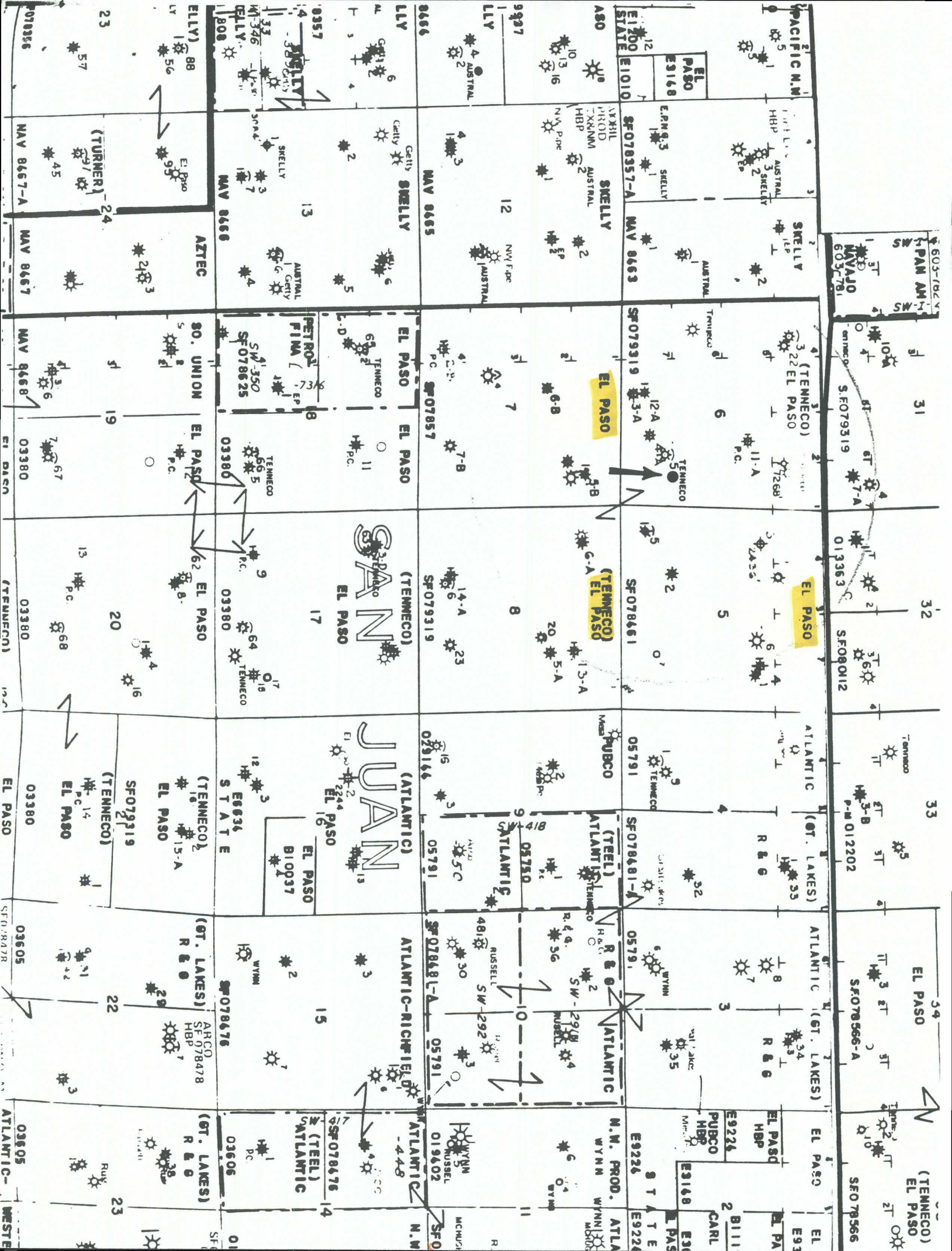

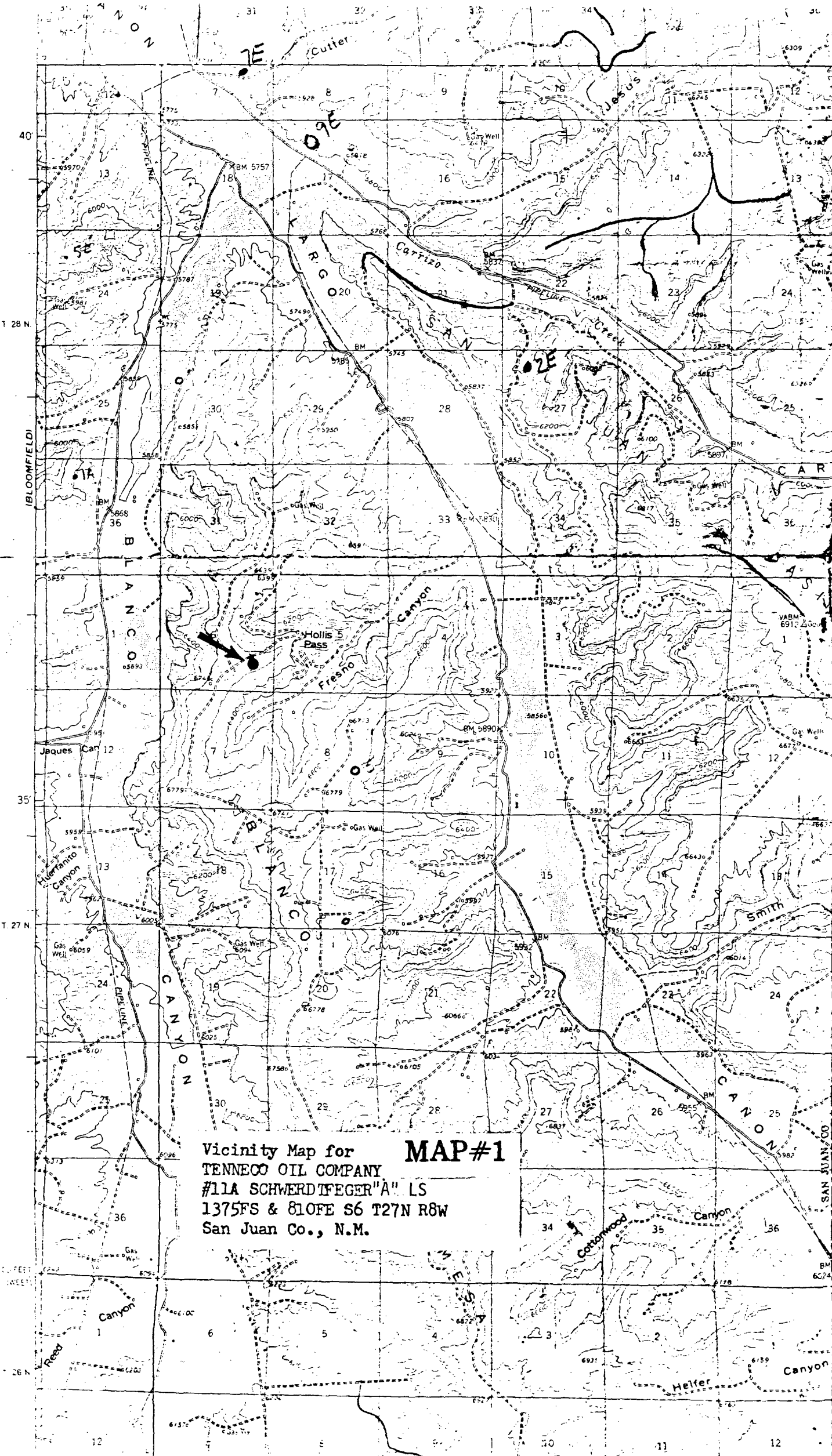

Vicinity Map for **MAP#1**
TENNECO OIL COMPANY
#11A SCHWERTFEGER "A" LS
1375FS & 810FE S6 T27N R8W
San Juan Co., N.M.

Maped, edited, and published by the Geological Survey,

Co. of the U.S. and USGS

Topographic, photogrammetric methods:

photographs taken 1955; field checked 1959

Polyconic projection, 1927 North American datum

1:62,500 scale, 1:62,500 scale, 1:62,500 scale

SCALE

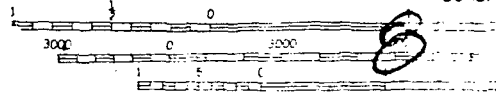

CONTOUR IN

TENNECO OIL COMPANY
#11A SCHWERTFEGER "A" LS
1375FS & 810FE
S6 T27N R8W
San Juan Co., N.M.

MAP#2

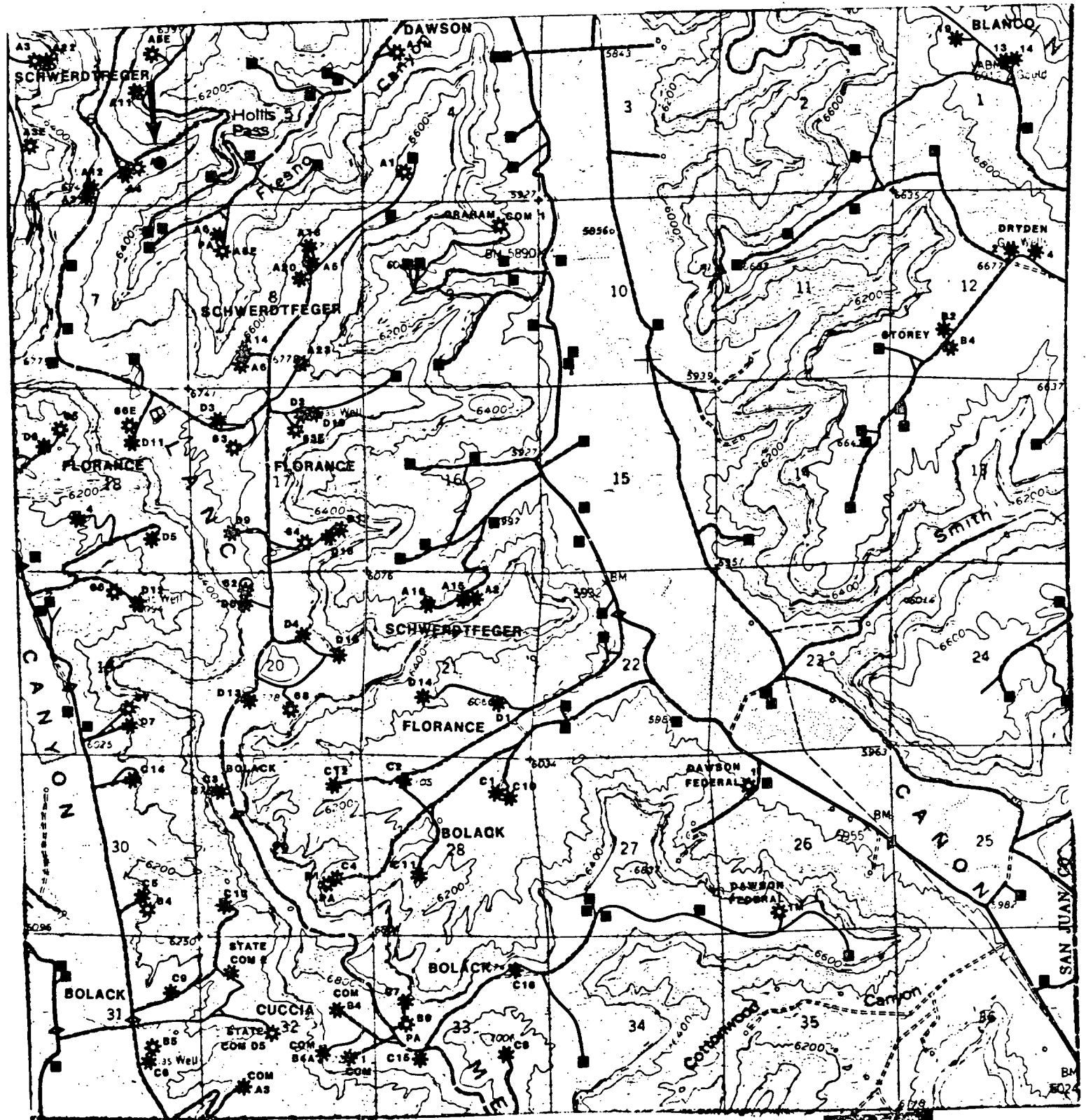

Tenneco Oil
Exploration and Production
A Tenneco Company

6162 South Willow Drive
P.O. Box 3249
Englewood, Colorado 80155
(303) 740-4800



Western Rocky Mountain Division

June 21, 1985

CERTIFIED MAIL
Return Receipt Requested

New Mexico Oil Conservation Commission
P. O. Box 2088
Santa Fe, NM 87501
Attn: R. L. Stamets

New Mexico Oil Conservation Commission
1000 Rio Brazos Rd.
Aztec, NM 87410
Attn: Frank Chavez

RE: Schwedtfeger, A LS 11A
1375' FSL, 810' FEL
Sec. 6, T27N R8W
San Juan County, NM

Gentlemen:

Attached in duplicate (to each office) are a well location plat (C-102) with an ownership plat for the above referenced well.

Due to steep topography and sandstone cliffs to the south, this location does not meet state spacing requirements. This is the only geologic and topographic site acceptable.

Pursuant to the authority of Rule 104-F, we respectfully request your approval of an exemption to the standard well location requirements.

Very truly yours,

TENNECO OIL COMPANY

A handwritten signature in cursive script, appearing to read "Scott McKinney".

Scott McKinney
Sr. Regulatory Analyst

SMc:rmm

Attachments



Page 2
Application for Unorthodox Location
June 21, 1985

WAIVER

El Paso Natural Gas hereby waives objection to Tenneco Oil
Company's application for unorthodox location for their Tenneco
Schwedtfeger, A LS 11A, proposed above.

BY:

Don Reed

DATE:

6-27-85

SMc:srp
Attachments

cc: Offset Operators:

El Paso Natural Gas
Post Office Box 4990
Farmington, NM 87401
Attention: Don Reed

Williams Exploration Company
Post Office Box 4664
Houston, NM 77210



ENERGY AND MINERALS DEPARTMENT

OIL CONSERVATION DIVISION
AZTEC DISTRICT OFFICE

NSU-2090

1000 RIO BRAZOS ROAD
AZTEC, NEW MEXICO 87410
(505) 334-6178

OIL CONSERVATION DIVISION
BOX 2088
SANTA FE, NEW MEXICO 87501

DATE 7-18-85

RE: Proposed MC _____
Proposed DHC _____
Proposed NSL X _____
Proposed SWD _____
Proposed WFX _____
Proposed PMX _____

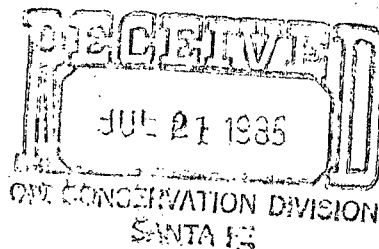

Gentlemen:

I have examined the application dated 6-28-85
for the Tanque Schmidt/eger ALS#11R I-6-27N-8W
Operator Lease and Well No. Unit, S-T-R

and my recommendations are as follows:

Approve

Yours truly,

E. B. Burch