

Release Sept 5, 1985

84 DEC

ARCO Oil and Gas Company
Permian District
Post Office Box 1610
Midland, Texas 79702
Telephone 915 684 0100



August 13, 1985

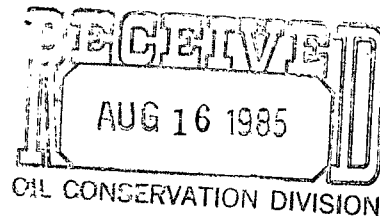

Mr. Richard D. Stamets
New Mexico Oil Conservation Division
P. O. Box 2088
Santa Fe, New Mexico 87501

SANTA FE

NSL-2145
RULE-104F(I)

RE: Unorthodox Location
Wimberly WN #11
990' FNL & 1490' FWL Section 24,
T-25-S, R-37-E, Lea County
Justis Tubb/Drinkard Pool

Dear Mr. Stamets:

Arco Oil & Gas Company respectfully requests administrative approval for an unorthodox location for the Wimberly WN #11 in the Justis Tubb/Drinkard Pool. The well is located 990' FNL & 1490' FWL of Section 24, T-25-S, R-37-E, which is 330 feet from the nearest lease line and 170 feet from the 40 acre proration unit boundary. It is requested that the #11 share the existing proration unit dedicated to the Wimberly WN #2 which is producing from the Justis Tubb/Drinkard pool. The C-102 acreage dedication plat showing the locations of the #2 and #11 is attached.

The Wimberly WN #11 was drilled in June, 1977, and was originally completed in the Justis Montoya pool. The unorthodox location was approved under Order No. R-5430-A. When the Montoya depleted, the well was recompleted in the Justis Fusselman pool in July, 1979. The Fusselman has since watered out and a successful recompletion has been made in the Justis Tubb/Drinkard Pool.

Arco Oil & Gas Company believes approval of this request will be in the interest of conservation, will protect correlative rights, and will allow for a more complete recovery of Tubb/Drinkard reserves from the subject acreage.

The offset operators have been sent a copy of this request by registered mail. A list of the offset operators is attached. Thank you for your prompt consideration.

Your very truly,

DAVID C. DOUGLAS
Acting District Engineer

cc: Jerry Sexton
NMOCD - Hobbs

Simultaneous Dedication

The NE 1/4 NW 1/4 of said Section 24 shall be dedicated to the well along with the Wimberly WN No. 2 well.

**NEW MEXICO OIL CONSERVATION COMMISSION
WELL LOCATION AND ACREAGE DEDICATION PLAT**

Form C-102
Supersedes C-128
Effective 1-1-65

All distances must be from the outer boundaries of the Section.

Operator Arco Oil & Gas Company			Lease Wimberly WN		Well No. 11
Unit Letter C	Section 24	Township 25 South	Range 37 East	County Lea	
Actual Footage Location of Well: 990 feet from the North line and 1490 feet from the West line					
Ground Level Elev: 3068'	Producing Formation Tubb/Drinkard		Pool Justis Tubb/ Drinkard		Dedicated Acreage: 40 Acres

1. Outline the acreage dedicated to the subject well by colored pencil or hachure marks on the plat below.
2. If more than one lease is dedicated to the well, outline each and identify the ownership thereof (both as to working interest and royalty).
3. If more than one lease of different ownership is dedicated to the well, have the interests of all owners been consolidated by communitization, unitization, force-pooling, etc? **N/A**

☐ Yes ☐ No If answer is "yes," type of consolidation _____

If answer is "no," list the owners and tract descriptions which have actually been consolidated. (Use reverse side of this form if necessary.) _____

No allowable will be assigned to the well until all interests have been consolidated (by communitization, unitization, forced-pooling, or otherwise) or until a non-standard unit, eliminating such interests, has been approved by the Commission.

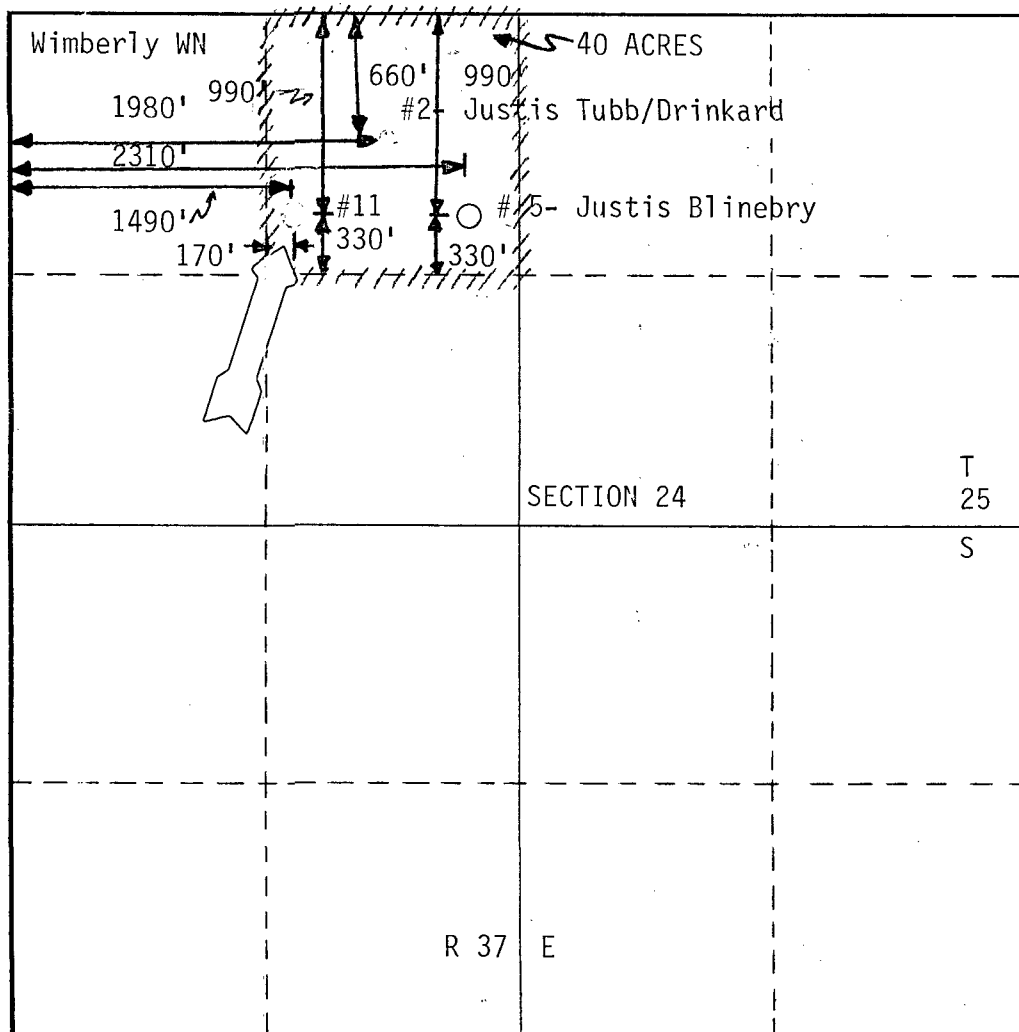

CERTIFICATION

I hereby certify that the information contained herein is true and complete to the best of my knowledge and belief.

Cindy W. Ellis

Name
Cindy W. Ellis

Position
Engineer

Company
Arco Oil & Gas Company

Date
8/13/85

I hereby certify that the well location shown on this plat was plotted from field notes of actual surveys made by me or under my supervision, and that the same is true and correct to the best of my knowledge and belief.

Date Surveyed

Registered Professional Engineer and/or Land Surveyor

Certificate No.

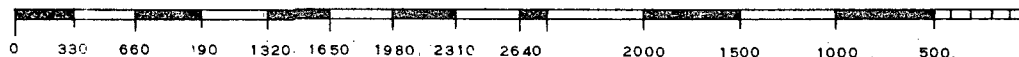

R 37 E

R 38 E

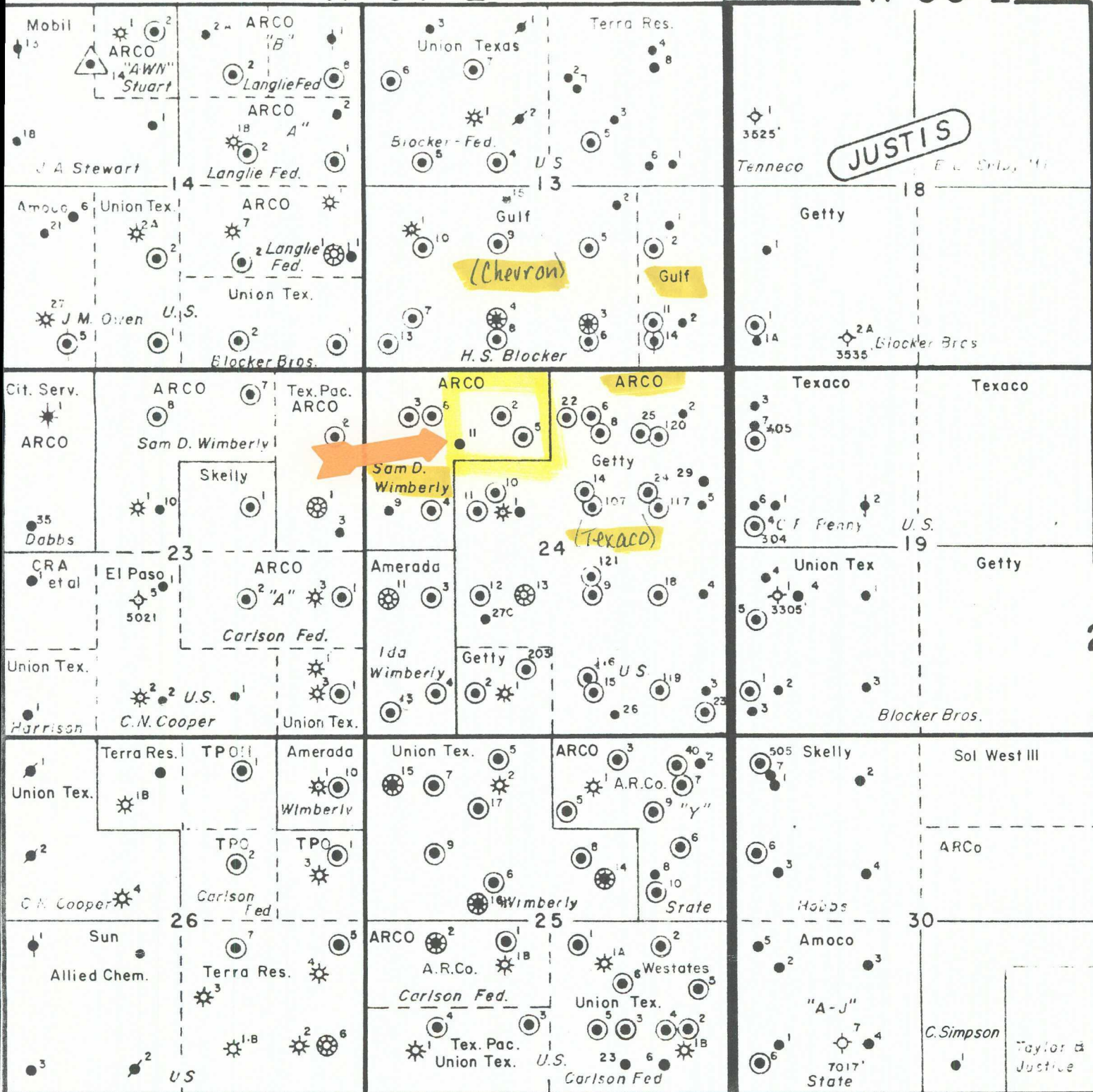

ARCO Oil and Gas Company 
 Division of Atlantic Richfield Company
 Permian District Midland, Texas

LEA COUNTY, NEW MEXICO

Wimberly WN #11
 Justis Tubb/Drinkard

SCALE 1" = 2000'

By: C ELLIS	Drawn By: _____	Date: 5 - 85
Date: 5 - 85	Revised By: _____	Date: _____
Dept: WEST AREA ENGR.	Dwg. No: _____	

OFFSET OPERATORS

Wimberly WN #11
Unit Letter 'C' Sec. 24, T-25-S, R-37-E
Lea County, New Mexico

Chevron Oil & Gas Corporation
P. O. Box 670
Hobbs, New Mexico 88240

Texaco, USA
P. O. Box 728
Hobbs, New Mexico 88240