

Release Date: Sept 20, 1987

By DEC



Chevron U.S.A. Inc.
P.O. Box 670, Hobbs, NM 88240

Production Department
Hobbs Division

Hobbs, NM
August 26, 1987

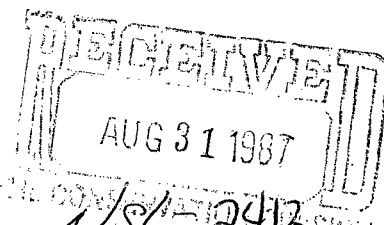

156-2412
RULE-104 F(E)
North Hackberry

NORTH HACKBERRY YATES UNIT # 118
PROPOSED LOCATION

Yates Seven
Rivers Pool

Oil Conservation Division
P.O. Box 2088
Santa Fe, NM 87540

2367 FSL & 1415 FWL
Section 24, T-19 South, Range 30E
Eddy Co. N.M.
40 Acres
NE 1/4
SW 1/4
Sec 24

Attention: David Catanack

Dear Sir:

Chevron proposes to drill the North Hackberry Yates Unit #118 as an infill location. This is an unorthodox location and according to statewide rules requires administrative approval.

Enclosed are schematics detailing this proposed location. The contour map of the site shows the current terrain. To the East of the location is a large Archeological site, to the West and North of the location are cliffs which drain in a westerly direction. Also enclosed are cross sections of the proposed pad and road.

It is Chevron's proposal to reduce the size of the pad and the reserve pit in such a manner to fit within the topographical and archeological obstructions. Pits will be West of the location and access to the area would be from a new road to be constructed North of the location running into the old existing road.

To conserve the natural resources and prevent waste of crude oil and natural gas, we ask that you consider our proposal.

Yours very truly,

M. E. Akins

M. E. AKINS
STAFF DRILLING ENGINEER

ke
Attachments

cc: OCD - Artesia

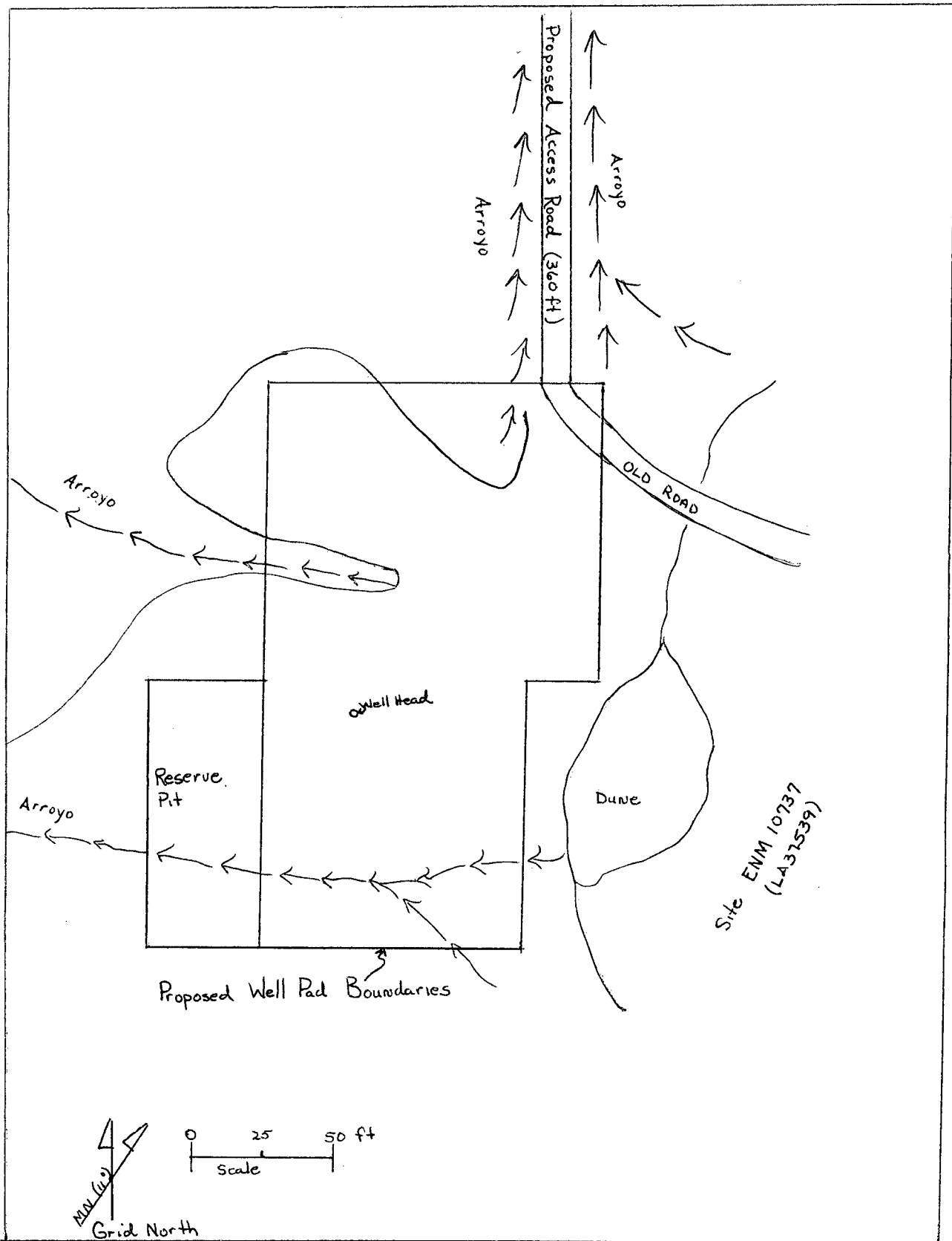

102785

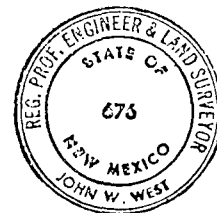
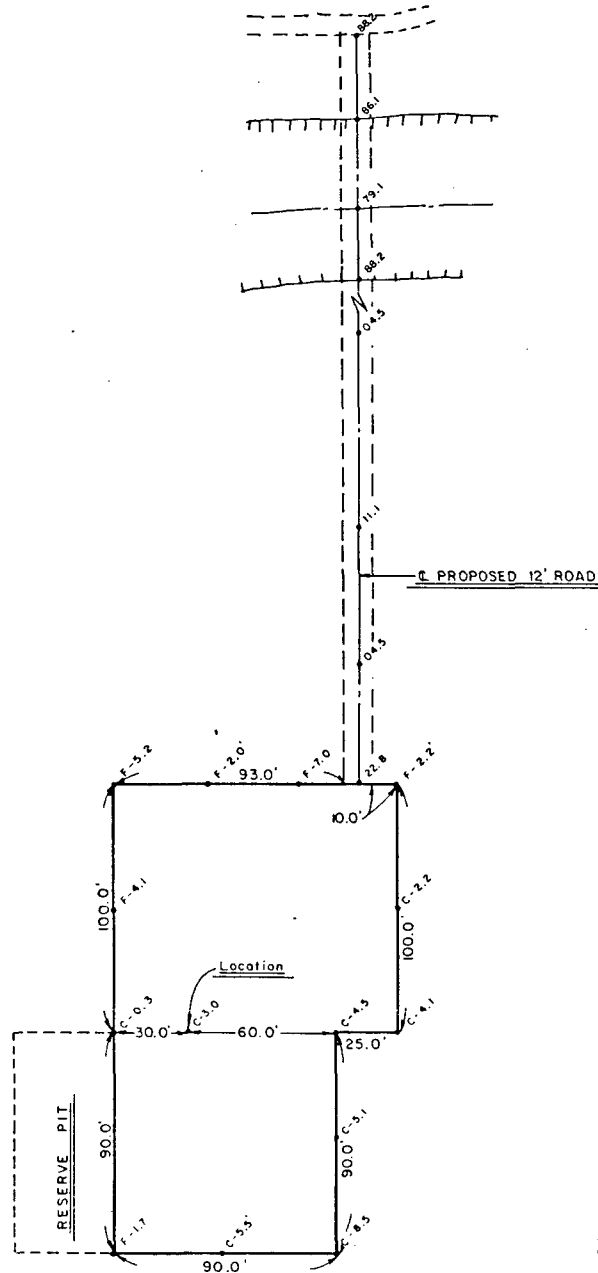

I HEREBY CERTIFY THAT THIS PLAT
WAS MADE FROM NOTES TAKEN IN THE FIELD
IN A BONA FIDE SURVEY MADE UNDER MY
SUPERVISION, AND THAT THE SAME IS TRUE
AND CORRECT TO THE BEST OF MY KNOWL-
EDGE AND BELIEF.

John W. West
JOHN W. WEST, N.M. P.E. & L.S. No. 676
TEXAS R.P.S. No. 1138
RONALD J. EIDSON, N.M. L.S. No. 3239
TEXAS R.P.S. No. 1883

Chevron U.S.A., Inc.

Proposed well pad for the North Hackberry No.
118, Located in Section 24, T-19-S, R-30-E,
N.M.P.M., Eddy County, New Mexico.

JOHN W. WEST ENGINEERING COMPANY		HOBBBS, NEW MEXICO	
CONSULTING ENGINEERS		Drawn By: S. Stanfield	
Scale: 1"=50'	Date: 2-12-1987	Ck.	Sheet 1 of 1 Sheets

86192

SECTION 24, TOWNSHIP 19 SOUTH, RANGE 30 EAST, N.M.P.M.
EDDY COUNTY NEW MEXICO



EXISTING ROAD

C. PROPOSED 12' LEASE ROAD

PROPOSED
WELL PAD

0+00 Beg. Prop. Rd. at
N. Side of Prop.
Pad

Scale
Horiz. 1"=60'
Vert. 1"=20'

5+40 C. Exist. Rd.
5+05 N. Bank F/L
4+70 C. F/L
4+40 S. Bank F/L

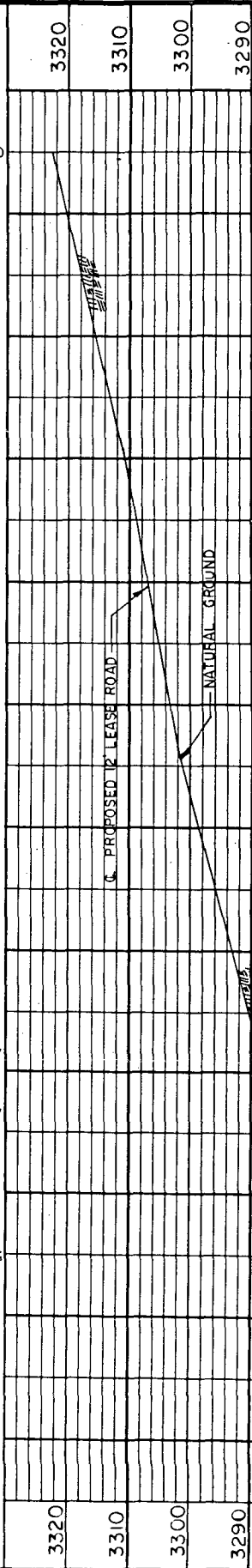

Chevron U.S.A., Inc.

Proposed Lease Road to the North Hackberry Yates
Unit Well No. 118, Located within Section 24, T-19-S,
R-30-E, N.M.P.M., Eddy County, New Mexico.

JOHN W. WEST ENGINEERING CO. HOBBS, NEW MEXICO

Date: 8-12-87 Drawn by: S.S. Scale: Noted

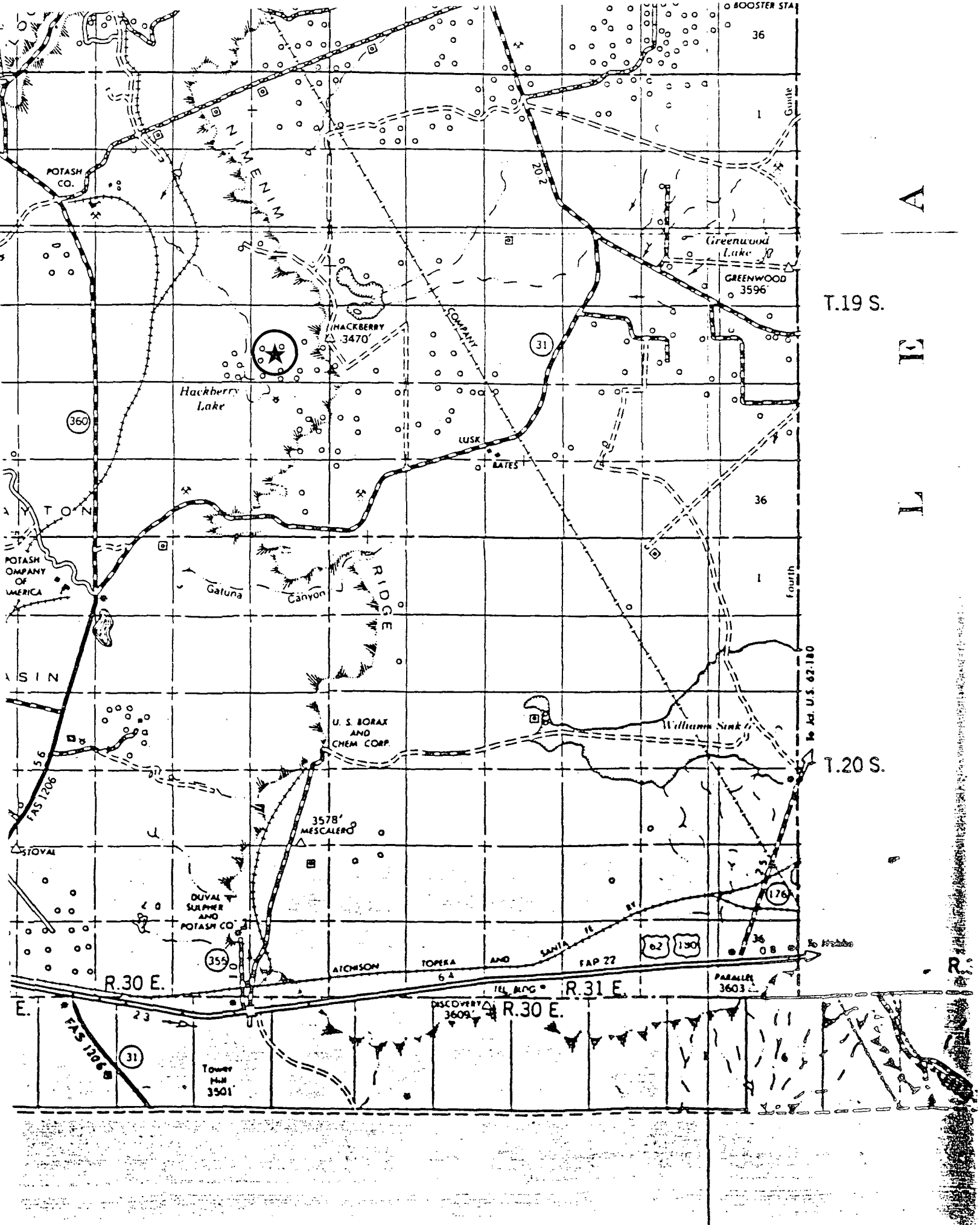

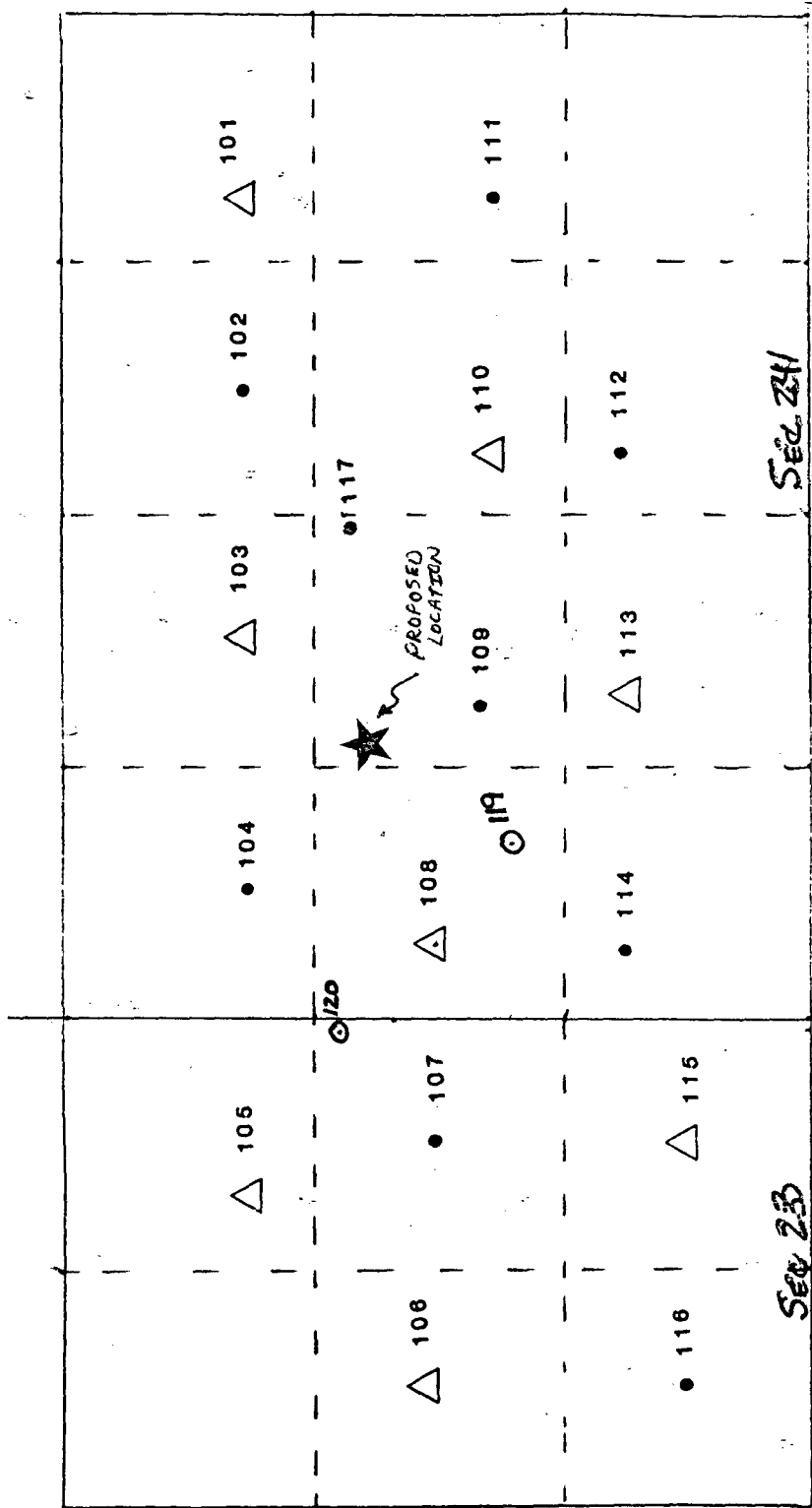

720 Acres

△ = WATER INJ.

• = PRODUCER

NORTH HACKBERRY YATES UNIT

T-19-S,R-30-E

Eddy County, New Mexico

**NEW MEXICO OIL CONSERVATION COMMISSION
WELL LOCATION AND ACREAGE DEDICATION PLAT**

Form C-102
Supersedes C-128
Effective 1-1-65

All distances must be from the outer boundaries of the Section.

Operator Chevron U.S.A., Inc.			Lease North Hackberry Yates Unit		Well No. 118
Unit Letter K	Section 24	Township 19-S	Range 30-E	County Eddy	
Actual Footage Location of Well: <div style="display: flex; justify-content: space-between;"> 2367 feet from the South line and 1415 feet from the West line </div>					
Ground Level Elev. 3326.0	Producing Formation		Pool		Dedicated Acreage: <div style="text-align: right;">Acres</div>

1. Outline the acreage dedicated to the subject well by colored pencil or hachure marks on the plat below.
2. If more than one lease is dedicated to the well, outline each and identify the ownership thereof (both as to working interest and royalty).
3. If more than one lease of different ownership is dedicated to the well, have the interests of all owners been consolidated by communitization, unitization, force-pooling, etc?

☐ Yes ☐ No If answer is "yes," type of consolidation _____

If answer is "no," list the owners and tract descriptions which have actually been consolidated. (Use reverse side of this form if necessary.) _____

No allowable will be assigned to the well until all interests have been consolidated (by communitization, unitization, forced-pooling, or otherwise) or until a non-standard unit, eliminating such interests, has been approved by the Commission.

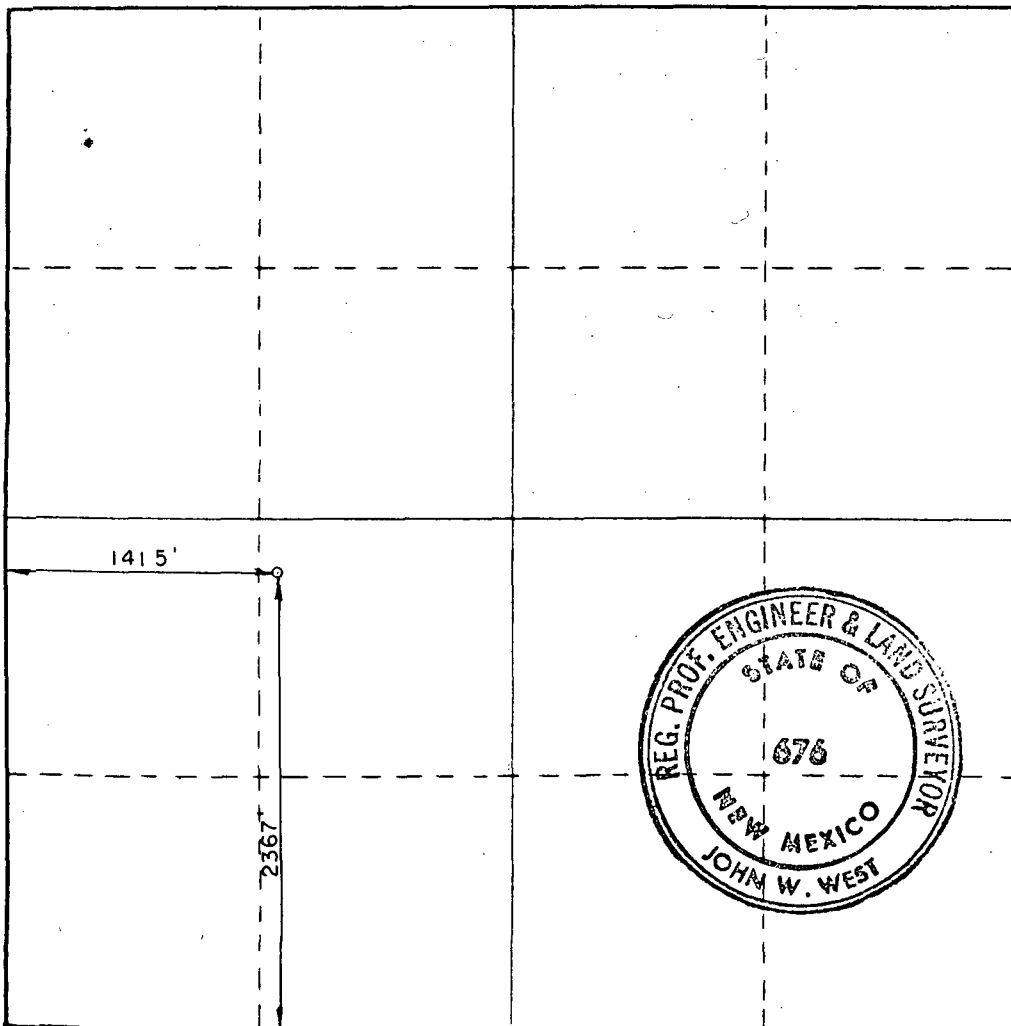

CERTIFICATION

I hereby certify that the information contained herein is true and complete to the best of my knowledge and belief.

Name
Position
Company
Date

I hereby certify that the well location shown on this plat was plotted from field notes of actual surveys made by me or under my supervision, and that the same is true and correct to the best of my knowledge and belief.

Date Surveyed August 10, 1987
Registered Professional Engineer and/or Land Surveyor
Certificate No. JOHN W. WEST, 676 RONALD J. EIDSON, 3239