

Release Date: Oct 26, 1987

By Doc

ENRON
Oil & Gas Company

P. O. Box 2267 Midland, Texas 79702 (915) 686-3600

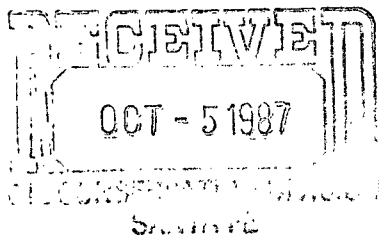

October 1, 1987

NSL-2421
RULE-104 F(I)

New Mexico Oil Conservation Division
P. O. Box 2088
Santa Fe, New Mexico 87501

Attn: William J. LeMay

Undesignated
Malaga Alaska Gas Pool
320 Acres dedicated
w/2 Section 20.

In Re: Unorthodox Location
Queen Lake 20 Federal, Well No. 1
1750' FNL & 660' FWL, Sec. 20, T24S, R29E
Eddy County, New Mexico

Dear Mr. LeMay:

Enron Oil & Gas Company wishes to apply for an unorthodox location permit for the above-named well. Proposed location is situated at the intersection of Eddy County Road 788 on the SE and Eddy County Road 746 on the south. In order to avoid the hilly terrain to the south and the "Y" of the two county roads, the location was moved 230 feet to the north.

Prospective formations of interest are as follows:

Atoka Sand 12,150'
Atoka Bank 12,200'

Projected T.D. 12,500'

Checked w/
Mike Williams
OK - 10-26-87

Very truly yours,

Enron Oil & Gas Company

Betty Gildon

Betty Gildon
Regulatory Analyst

BG

enclosures

CC: BLM - Carlsbad, NM

OFFSET OPERATORS

Tenneco Oil Company
6162 S. Willow Drive
Englewood, Colorado 80111

Eastland Oil Company
Dr. 3488
Midland, Texas 79702

Phillips Petroleum Co.
4001 Penbrook
Odessa, Texas 79762

Texaco, Inc.
4800 Fournace Place
Bellaire, Texas 77401

This is to certify that the above-named offset operators have been notified of Enron Oil & Gas Company's request for an unorthodox location for the Queen Lake 20 Federal, Well No. 1, located in Sec. 20, T24S, R29E, Eddy County, New Mexico.

Betty Gildon
Betty Gildon
Regulatory Analyst

10/1/87
Date

Tony B. Whitley



TONY B. WHITLEY
Notary Public, State of Texas
My Commission Expires June 27, 1988

**NEW MEXICO OIL CONSERVATION COMMISSION
WELL LOCATION AND ACREAGE DEDICATION PLAT**

Form C-102
Supersedes C-128
Effective 1-1-65

All distances must be from the outer boundaries of the Section.

| | | | | | |
|-------------------------------------------------------------------------------------------------------------------------------|-------------------------------------|-----------------------------|---------------------------------------|--------------------------------------------|-----------------------|
| Operator Enron Oil & Gas Co. | | | Lease Queen Lake 20 Federal | | Well No. #1 |
| Unit Letter E | Section 20 | Township 24 South | Range 29 East | County Eddy | |
| Actual Footage Location of Well: 1750 feet from the North line and 660 feet from the West line | | | | | |
| Ground Level Elev. 2958.0 | Producing Formation Atoka | | Pool Und. | Dedicated Acreage: 320 W/2 Acres | |

1. Outline the acreage dedicated to the subject well by colored pencil or hatchure marks on the plat below.
2. If more than one lease is dedicated to the well, outline each and identify the ownership thereof (both as to working interest and royalty).
3. If more than one lease of different ownership is dedicated to the well, have the interests of all owners been consolidated by communitization, unitization, force-pooling, etc?

☐ Yes ☐ No If answer is "yes," type of consolidation _____

If answer is "no," list the owners and tract descriptions which have actually been consolidated. (Use reverse side of this form if necessary.) _____

No allowable will be assigned to the well until all interests have been consolidated (by communitization, unitization, forced-pooling, or otherwise) or until a non-standard unit, eliminating such interests, has been approved by the Commission.

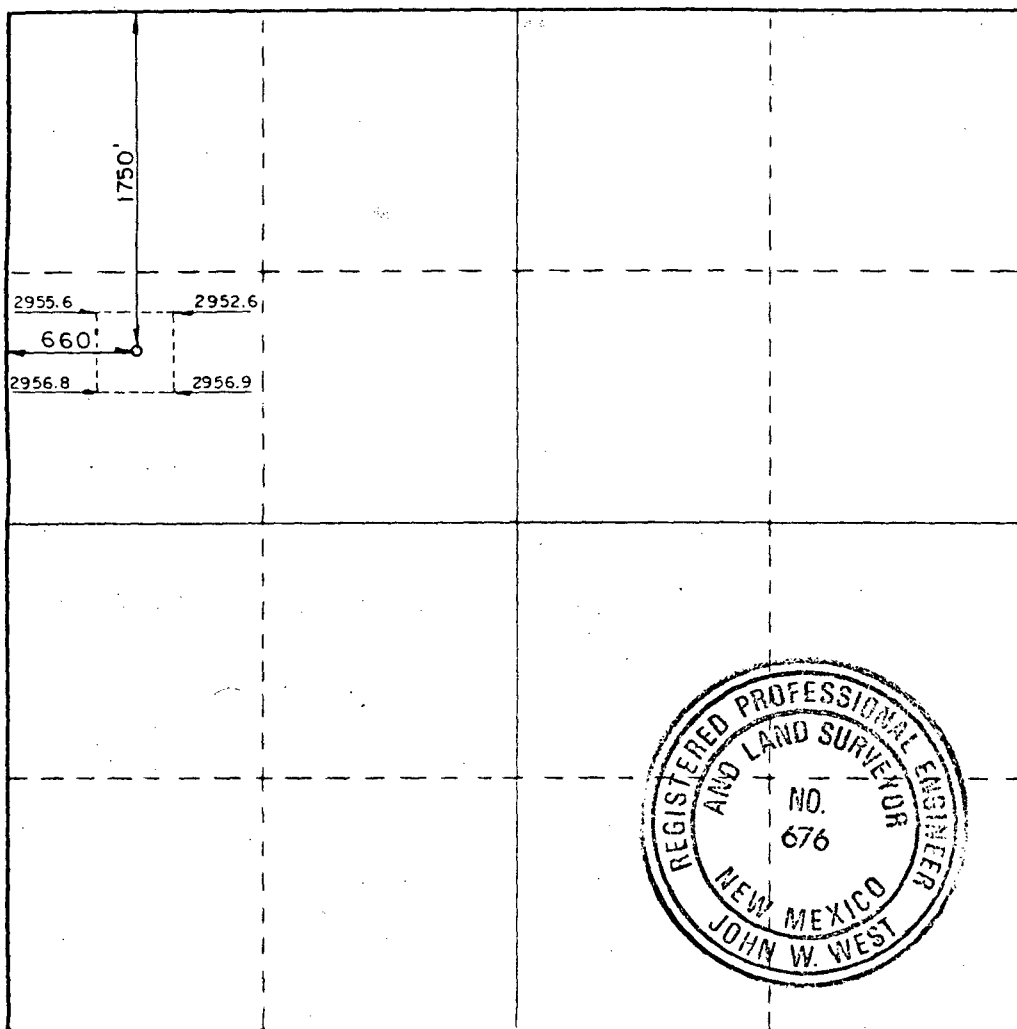

CERTIFICATION

I hereby certify that the information contained herein is true and complete to the best of my knowledge and belief.

Betty Gildon

Name
Betty Gildon

Position
Regulatory Analyst

Company
Enron Oil & Gas Company

Date
October 1, 1987

I hereby certify that the well location shown on this plat was plotted from field notes of actual surveys made by me or under my supervision, and that the same is true and correct to the best of my knowledge and belief.

Date Surveyed
September 21, 1987

Registered Professional Engineer
and/or Land Surveyor

John W. West

Certificate No. **JOHN W. WEST, 676**
RONALD J. EIDSON, 3239

96560

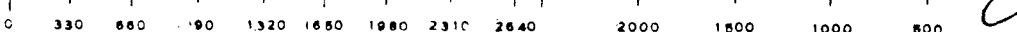



ENRON
Oil & Gas Company

P. O. Box 2267 Midland, Texas 79702 (915) 686-3600

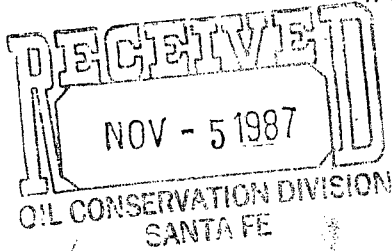

October 1, 1987

✓Tenneco Oil Company
6162 S. Willow Drive
Englewood, Colorado 80111

Eastland Oil Company
Dr. 3488
Midland, Texas 79702

Phillips Petroleum Co.
4001 Penbrook
Odessa, Texas 79762

Texaco, Inc.
4800 Fournace Place
Bellaire, Texas 77401

In Re: Queen Lake 20 Federal, Well No. 1
Sec. 20, T24S, R29E
Eddy County, New Mexico

Gentlemen:

Enron Oil & Gas Company intends to apply for an unorthodox location to drill the above-named well as shown on the attached plat and Topo map (proposed location is situated at intersection of two county roads).

If you, as an offset operator to this lease, have no objection to the granting of this special permit, we would appreciate your signing in the space provided below and returning to us, in the envelope provided, at your earliest convenience.

Very truly yours,

Enron Oil & Gas Company

Betty Sildon
Betty Sildon
Regulatory Analyst

BG

enclosures

Date: 10/8/87 Company: Tenneco Oil Co. By: Doug Fiske

ENRON
Oil & Gas Company

P. O. Box 2267 Midland, Texas 79702 (915) 686-3600

October 1, 1987

RECEIVED

OCT 6 1987

LAND SECTION
PHILLIPS PETROLEUM CO.
ODESSA, TEXAS

Tenneco Oil Company
6162 S. Willow Drive
Englewood, Colorado 80111

Eastland Oil Company
Dr. 3488
Midland, Texas 79702

✓ Phillips Petroleum Co.
4001 Penbrook
Odessa, Texas 79762

Texaco, Inc.
4800 Fournace Place
Bellaire, Texas 77401

In Re: Queen Lake 20 Federal, Well No. 1
Sec. 20, T24S, R29E
Eddy County, New Mexico

Gentlemen:

Enron Oil & Gas Company intends to apply for an unorthodox location to drill the above-named well as shown on the attached plat and Topo map (proposed location is situated at intersection of two county roads).

If you, as an offset operator to this lease, have no objection to the granting of this special permit, we would appreciate your signing in the space provided below and returning to us, in the envelope provided, at your earliest convenience.

Very truly yours,

Enron Oil & Gas Company

Betty Gildon

Betty Gildon
Regulatory Analyst

BG

enclosures

Date: 10-26-87 Company: Phillips Pet. Co. By: *L.R. Smith*



THE EASTLAND OIL COMPANY

P.O. DRAWER 3488
560 ONE MARIENFELD PLACE
MIDLAND, TEXAS 79702
TELEPHONE: (915) 683-6293

October 15, 1987

Enron Oil & Gas Co.
P.O.Box 2267
Midland, Texas 79702

Re: Queen Lake 20 Federal, Well No. 1
Sec. 20, T24S, R29E
Eddy County, New Mexico

Gentlemen:

Enclosed is the signed letter requested showing that we have no objection to receiving a special permit for the drilling of an unorthodox location of the above referenced well. If anything further is needed, please advise.

Yours truly,

THE EASTLAND OIL COMPANY

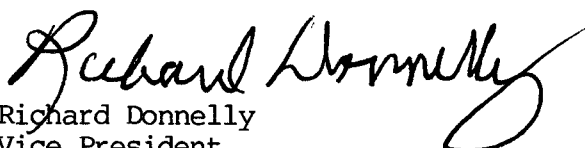
Richard Donnelly
Vice President

enc:
RD/bh

ENRON
Oil & Gas Company

P. O. Box 2267 Midland, Texas 79702 (915) 686-3600

October 1, 1987

Tenneco Oil Company
6162 S. Willow Drive
Englewood, Colorado 80111

Eastland Oil Company
✓ Dr. 3488
Midland, Texas 79702

Phillips Petroleum Co.
4001 Penbrook
Odessa, Texas 79762

Texaco, Inc.
4800 Fournace Place
Bellaire, Texas 77401

In Re: Queen Lake 20 Federal, Well No. 1
Sec. 20, T24S, R29E
Eddy County, New Mexico

Gentlemen:

Enron Oil & Gas Company intends to apply for an unorthodox location to drill the above-named well as shown on the attached plat and Topo map (proposed location is situated at intersection of two county roads).

If you, as an offset operator to this lease, have no objection to the granting of this special permit, we would appreciate your signing in the space provided below and returning to us, in the envelope provided, at your earliest convenience.

Very truly yours,

Enron Oil & Gas Company

Betty Gildon
Betty Gildon
Regulatory Analyst

BG

enclosures

Date: Oct 12 Company: The Eastland Oil Company
By: Richard Donnelly

