

DATE IN 9/5/07	SUSPENSE	ENGINEER D. BROOKS	LOGGED IN 9/7/07	TYPE NSL	APP NO. PTD50725055789
----------------	----------	--------------------	------------------	----------	------------------------

ABOVE THIS LINE FOR DIVISION USE ONLY

NEW MEXICO OIL CONSERVATION DIVISION
 - Engineering Bureau -
 1220 South St. Francis Drive, Santa Fe, NM 87505



Williams
Rosa Unit #608
Com

ADMINISTRATIVE APPLICATION CHECKLIST

THIS CHECKLIST IS MANDATORY FOR ALL ADMINISTRATIVE APPLICATIONS FOR EXCEPTIONS TO DIVISION RULES AND REGULATIONS WHICH REQUIRE PROCESSING AT THE DIVISION LEVEL IN SANTA FE

5693

Application Acronyms:

[NSL-Non-Standard Location] [NSP-Non-Standard Proration Unit] [SD-Simultaneous Dedication]
[DHC-Downhole Commingling] [CTB-Lease Commingling] [PLC-Pool/Lease Commingling]
[PC-Pool Commingling] [OLS - Off-Lease Storage] [OLM-Off-Lease Measurement]
[WFX-Waterflood Expansion] [PMX-Pressure Maintenance Expansion]
[SWD-Salt Water Disposal] [IPI-Injection Pressure Increase]
[EOR-Qualified Enhanced Oil Recovery Certification] [PPR-Positive Production Response]

- [1] **TYPE OF APPLICATION** - Check Those Which Apply for [A]
- [A] Location - Spacing Unit - Simultaneous Dedication
☒ NSL ☐ NSP ☐ SD
- Check One Only for [B] or [C]
- [B] Commingling - Storage - Measurement
☐ DHC ☐ CTB ☐ PLC ☐ PC ☐ OLS ☐ OLM
- [C] Injection - Disposal - Pressure Increase - Enhanced Oil Recovery
☐ WFX ☐ PMX ☐ SWD ☐ IPI ☐ EOR ☐ PPR
- [D] Other: Specify _____
- [2] **NOTIFICATION REQUIRED TO:** - Check Those Which Apply, or Does Not Apply
- [A] ☐ Working, Royalty or Overriding Royalty Interest Owners
- [B] ☐ Offset Operators, Leaseholders or Surface Owner
- [C] ☐ Application is One Which Requires Published Legal Notice
- [D] ☐ Notification and/or Concurrent Approval by BLM or SLO
 U.S. Bureau of Land Management - Commissioner of Public Lands, State Land Office
- [E] ☐ For all of the above, Proof of Notification or Publication is Attached, and/or,
- [F] ☐ Waivers are Attached
- [3] **SUBMIT ACCURATE AND COMPLETE INFORMATION REQUIRED TO PROCESS THE TYPE OF APPLICATION INDICATED ABOVE.**

[4] **CERTIFICATION:** I hereby certify that the information submitted with this application for administrative approval is **accurate** and **complete** to the best of my knowledge. I also understand that **no action** will be taken on this application until the required information and notifications are submitted to the Division.

Note: Statement must be completed by an individual with managerial and/or supervisory capacity.

<u>Heather Riley</u> Print or Type Name	<u>Heather Riley</u> Signature	<u>Regulatory Specialist</u> Title	<u>9/4/07</u> Date
		<u>heather.riley@williams.com</u> e-mail Address	



P. O. Box 640
Aztec, NM 87410
(505) 634-4222
(505) 634-4205 (fax)
Heather.riley@williams.com

September 4, 2007

Mark E. Fesmire
NEW MEXICO OIL CONSERVATION DIVISION
1220 South Saint Francis Drive
Santa Fe, NM 87505

*Re: Request for Administrative approval for non-standard Dakota Location
Rosa Unit #60B
API # 30-045-34251
Sec. 4, T31N, R6W
275' FSL & 1,450' FWL*

Dear Mr. Fesmire:

Williams Production Co., LLC, is requesting administrative approval to construct the Rosa Unit #60B as a dual Mesaverde/Dakota with the Dakota being non-standard. Pursuant to Order No. R-10987-B(2), spacing requirements allow for up to 4 Dakota wells in a standard GPU and they shall be located not closer than 660 feet to the outer boundary of the GPU and not closer than 10 feet to any interior quarter or quarter-quarter section line or subdivision inner boundary. Given these requirements, this location is non-standard to the south by 385 feet.

Williams intends to make the well a dual well thereby capturing the reserves from the Dakota with a single well bore. By itself the Dakota in this area is at best very marginal economically and a dual completion helps capture additional reserves from the Dakota that otherwise would not be able to be economically developed. Utilizing a single well bore for a dual completion would also negate the need for additional disturbance of another wellpad, road, and pipeline.

The surface location was picked by considering drainage patterns from the offset Mesaverde wells. In particular, the drainage patterns we are trying to avoid are from the Rosa Unit #237 in the northwest of 4, the Rosa Unit #180A in the northwest of 9, the Rosa Unit #180C in the northwest of 9, the Rosa Unit #167A in the northeast of 8, and the Rosa Unit #35C in the northeast of 5. See drainage map.

As the Unit Operator of the Rosa Unit, Williams Production is the only offset operator, thereby this proposed non-standard location would not affect any other operators.

The offset unit's working interest and mineral owners to the south are common with the subject unit therefore there are no "affected persons." There are no unleased mineral owners in the adjacent units.

Enclosed for your reference are copies of the Participating Area maps for the Mesaverde and Dakota Formations. All of section 4 and 9 are in the PA in the Mesaverde Formation. Neither section 4 nor 9 are in the PA in the Dakota formation.

The spacing unit for the Mesaverde is the entire section and the other Mesaverde wells in the spacing unit are the Rosa Unit #60 and the #60A.

The spacing unit for the Dakota is the entire section except Tract 37 and there are no other Dakota wells in the spacing unit.

Should you have any questions or concerns, please don't hesitate to contact me at the phone numbers listed above. You can also contact Vern Hansen at our Tulsa office at (918) 573-6169.

Sincerely,

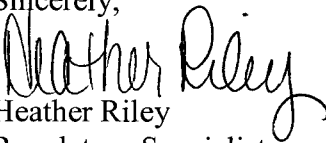

Heather Riley
Regulatory Specialist

Enc.: 1st page of APD
Plat
Topographic map
Drainage Map
PA Maps (MV & DK)

WILLIAMS PRODUCTION COMPANY ROSA LUT COM #60B
275' FSL & 1450' FWL, SECTION 4, T31N, R6W, N.M.P.M.
SAN JUAN COUNTY, NEW MEXICO

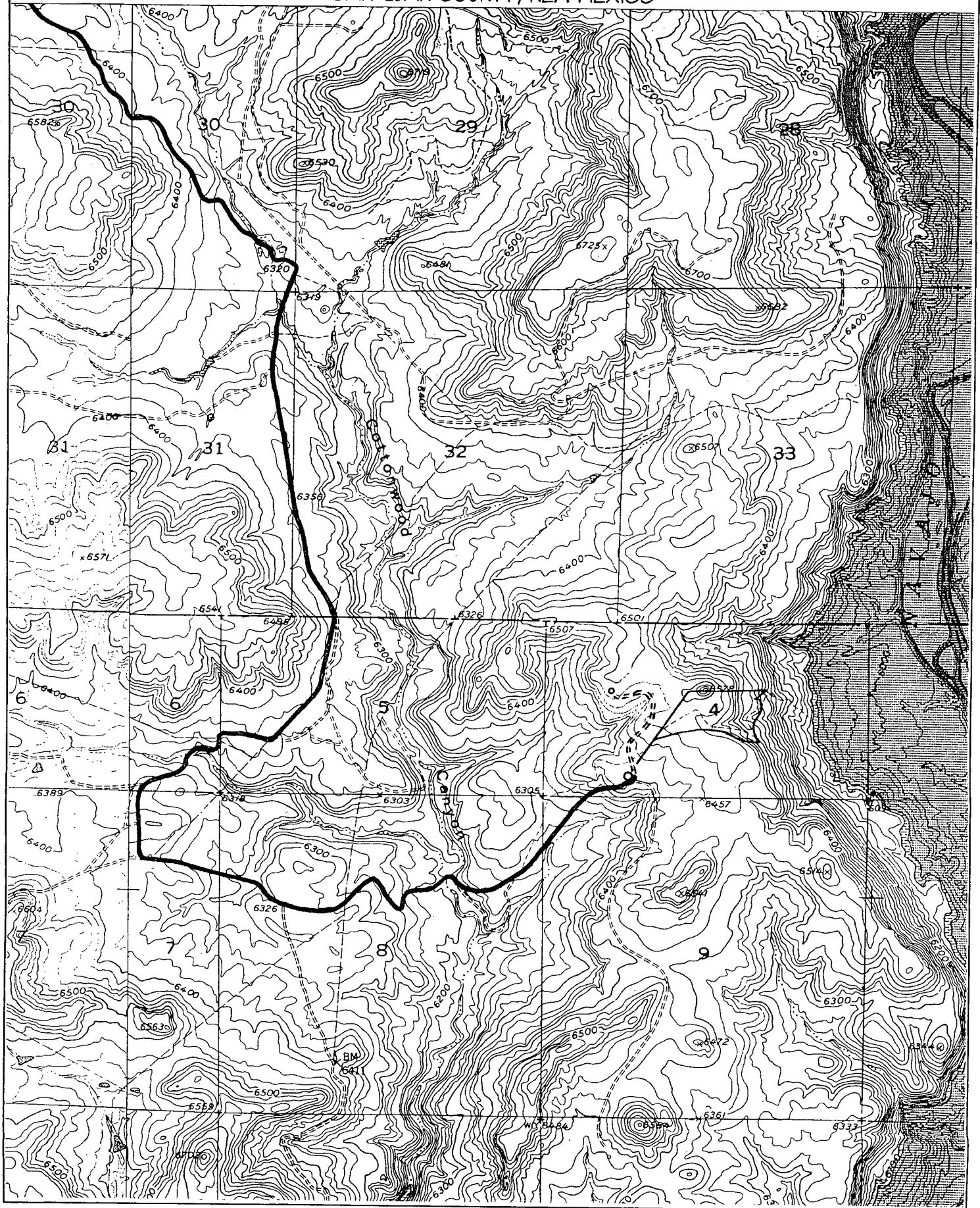

T
31

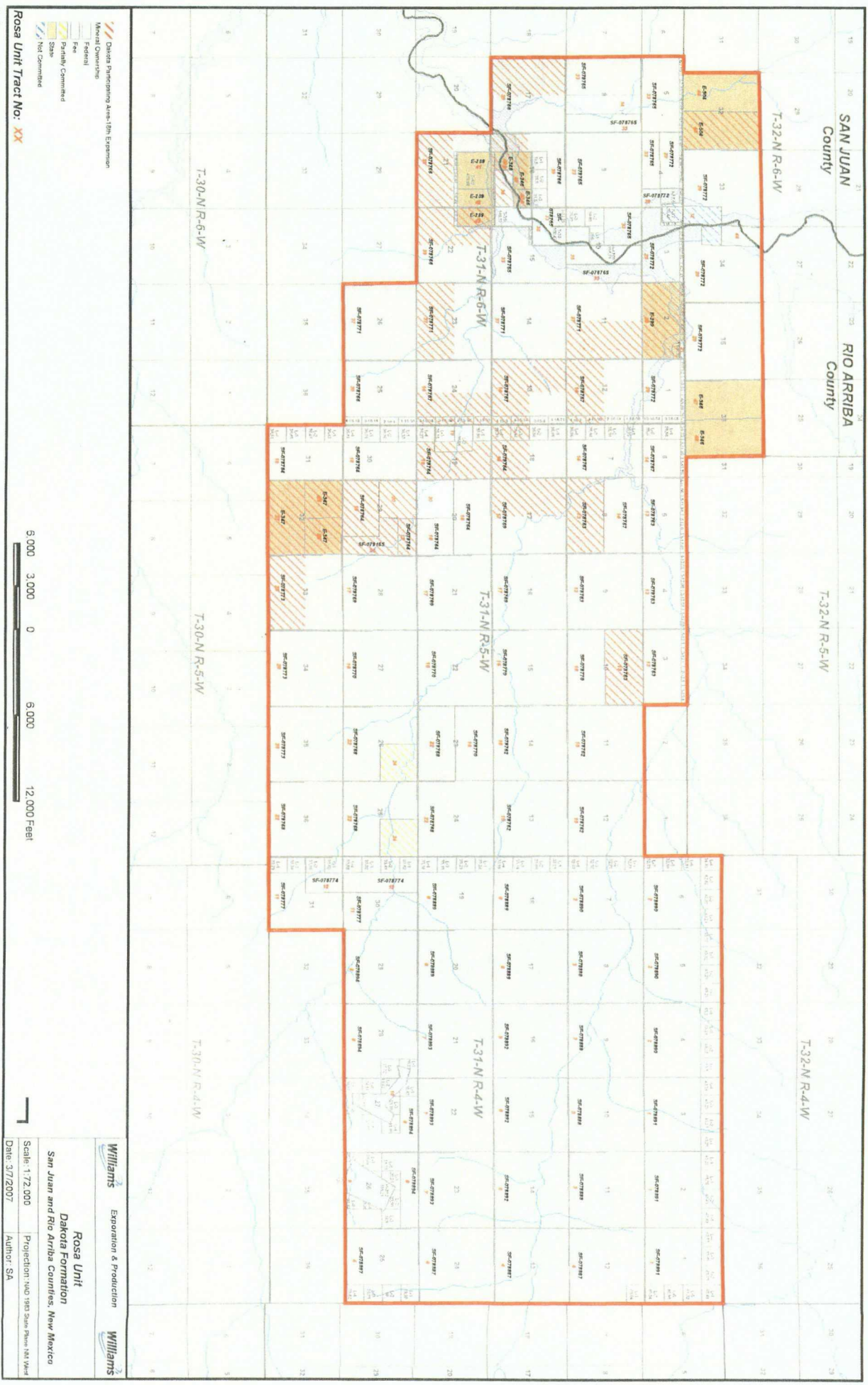

Map Document: C:\Data\Gis\Map\Rose_Unit\Rose_Unit_Parceling_Areas\Rose_Unit_Parceling_Map.mxd
 3/7/2007 - 11:03:23 AM

Williams	Exporation & Production	Williams
Rosa Unit		
Dakota Formation		
San Juan and Rio Arriba Counties, New Mexico		
Scale: 1:72,000	Projection: NAD 1983 State Plane N.M. West	
Date: 3/7/2007	Author: SA	

UNITED STATES
DEPARTMENT OF THE INTERIOR
BUREAU OF LAND MANAGEMENT

APPLICATION FOR PERMIT TO DRILL OR REENTER

5. Lease Serial No.

NMSF-078765

6. If Indian, Allottee or Tribe Name

2007 MAR 26 PM 3:07

7. If Unit or CA Agreement, Name and No.

RECEIVED

8. Lease Name and Well No.

60B COM

9. API Well No.

30-045-34251

10. Field and Pool, or Exploratory

Blanco Mesaverde

11. Sec., T., R., M., or Blk. and Survey or Area

Section 4, 31N, 6W

12. County or Parish

San Juan

13. State

NM

1a. Type of Work: ☒ DRILL ☐ REENTER

1b. Type of Well: ☐ Oil Well ☒ Gas Well ☐ Other ☒ Single Zone ☐ Multiple Zone

2. Name of Operator

Williams Production Company, LLC

3a. Address

P.O. Box 640 Aztec, NM 87410

3b. Phone No. (include area code)

(505) 634-4208

4. Location of Well (Report location clearly and in accordance with any State requirements. *)

At surface 275' FSL & 1450' FWL

At proposed prod. zone

14. Distance in miles and direction from nearest town or post office*

approximately 30 miles northeast of Blanco, New Mexico

15. Distance from proposed* location to nearest property or lease line, ft. (Also to nearest drig. unit line, if any)

275'

16. No. of Acres in lease

2460.230

17. Spacing Unit dedicated to this well

48 347.18 Entire Section

18. Distance from proposed location* to nearest well, drilling, completed, applied for, on this lease, ft.

1000'

19. Proposed Depth

6135'

20. BLM/BIA Bond No. on file

UT0847

21. Elevations (Show whether DF, KDB, RT, GL, etc.)

6,416' GR

22. Approximate date work will start*

April 1, 2007

23. Estimated duration

1 month

24. Attachments

The following, completed in accordance with the requirements of Onshore Oil and Gas Order No. 1, shall be attached to this form:

1. Well plat certified by a registered surveyor.

2. A Drilling Plan.

3. A Surface Use Plan (if the location is on National Forest System Lands, the SUPO shall be filed with the appropriate Forest Service Office).

4. Bond to cover the operations unless covered by an existing bond on file (see Item 20 above).

5. Operator certification.

6. Such other site specific information and/or plans as may be required by the authorized officer.

25. Signature

Larry Higgins

Name (Printed/Typed)

Larry Higgins

Date

3-26-07

Title

Drilling COM

Approved by (Signature)

D. Mankeeweg

Name (Printed/Typed)

Office

FEO

Date

7/6/07

Application approval does not warrant or certify that the applicant holds legal or equitable title to those rights in the subject lease which would entitle the applicant to conduct operations thereon.

Conditions of approval, if any, are attached.

Title 18 U.S.C. Section 1001 and Title 43 U.S.C. Section 1212, make it a crime for any person knowingly and willfully to make to any department or agency of the United States any false, fictitious or fraudulent statements or representations as to any matter within its jurisdiction.

*(Instructions on reverse)

Williams Exploration and Production Company, LLC, proposes to develop the Blanco Mesaverde formation at the above described location in accordance with the attached drilling and surface use plans.

The well pad surface is under jurisdiction of the BLM.

This location has been archaeologically surveyed by La Plata Archaeological Consultants. Copies of their report have been submitted directly to the BLM.

No new access road is needed. A pipeline tie of 159.10 feet would be required for this well. The proposed pipeline would also be located on Public lands.

DRILLING OPERATIONS AUTHORIZED ARE
SUBJECT TO COMPLIANCE WITH ATTACHED
"GENERAL REQUIREMENTS".

This action is subject to technical and
procedural review pursuant to 43 CFR 3165.3
and appeal pursuant to 43 CFR 3165.4

OPERATOR