

Release Date:  
July 25, 1988

MERIDIAN OIL

Rec'd  
July 5, 1988

Amendment  
NSL-2539

By DC

July 1, 1988

NSL-2539  
RULE-104 HD

Mr. William LeMay  
New Mexico Oil Conservation Division  
Post Office Box 2088  
Santa Fe, New Mexico 87501

Dear Mr. LeMay:

This is a request for administrative approval for an unorthodox gas well location in the Undesignated Fruitland Pool. This well was previously staked at 720' from the North line and 2360' from the East line of Section 34, T-31-N, R-8-W, and approved by NSL-2539.

It is now intended to locate the Southland Royalty Company's Hale #353 at 620' from the North line and 2360' from the East line of Section 34, T-31-N, R-8-W, San Juan County, New Mexico.

Extremely rough terrain in the form of steep cliffs makes it impossible to build an orthodox location in the northeast quarter of this section.

A copy of this application is being submitted to all offset operators by certified mail with a request that they furnish your Santa Fe office with a Waiver of Objection, and return one copy to this office.

Plats showing the proposed well location and the terrain in Section 34, along with an ownership plat, are attached.

Sincerely yours,

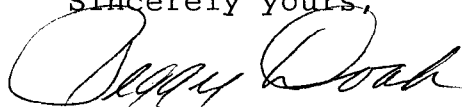

Peggy Doak

encl.

WAIVER

\_\_\_\_\_ hereby waives objection to Southland Royalty's application for an unorthodox location for their Hale #353 as proposed above.

By: \_\_\_\_\_

Date: \_\_\_\_\_

cc: Northwest Pipeline

**MERIDIAN OIL**

JUL 11 1988

July 1, 1988

Mr. William LeMay  
New Mexico Oil Conservation Division  
Post Office Box 2088  
Santa Fe, New Mexico 87501

Dear Mr. LeMay:

This is a request for administrative approval for an unorthodox gas well location in the Undesignated Fruitland Pool. This well was previously staked at 720' from the North line and 2360' from the East line of Section 34, T-31-N, R-8-W, and approved by NSL-2539.

It is now intended to locate the Southland Royalty Company's Hale #353 at 620' from the North line and 2360' from the East line of Section 34, T-31-N, R-8-W, San Juan County, New Mexico.

Extremely rough terrain in the form of steep cliffs makes it impossible to build an orthodox location in the northeast quarter of this section.

A copy of this application is being submitted to all offset operators by certified mail with a request that they furnish your Santa Fe office with a Waiver of Objection, and return one copy to this office.

Plats showing the proposed well location and the terrain in Section 34, along with an ownership plat, are attached.

Sincerely yours,

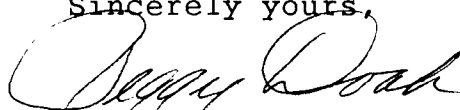

Peggy Doak

encl.

WAIVER

NORTHWEST PIPELINE hereby waives objection to Southland Royalty's application for an unorthodox location for their Hale #353 as proposed above.

By: Paul C. Thompson

Date: 7/1/88

cc: Northwest Pipeline

**RECEIVED**

JUL 05 1988

OIL CON. DIV

DIST. 3

All distances must be from the outer boundaries of the Section.

Operator <b>Southland Royalty Co.</b>		Lease <b>Hale (SF-079037)</b>		Well No. <b>353</b>
Unit Letter <b>B</b>	Section <b>34</b>	Township <b>31 N</b>	Range <b>8 W</b>	County <b>San Juan</b>
Actual Footage Location of Well: <b>620</b> feet from the <b>North</b> line and <b>2360</b> feet from the <b>East</b> line				
Ground Level Elev. <b>6245</b>	Producing Formation <b>Fruitland Coal</b>	Pool <b>Undesignated</b>	Dedicated Acreage: Acres	

1. Outline the acreage dedicated to the subject well by colored pencil or hatchure marks on the plat below.
2. If more than one lease is dedicated to the well, outline each and identify the ownership thereof (both as to working interest and royalty).
3. If more than one lease of different ownership is dedicated to the well, have the interests of all owners been consolidated by communitization, unitization, force-pooling, etc?

☐ Yes ☐ No If answer is "yes," type of consolidation \_\_\_\_\_

If answer is "no," list the owners and tract descriptions which have actually been consolidated. (Use reverse side of this form if necessary.) \_\_\_\_\_

No allowable will be assigned to the well until all interests have been consolidated (by communitization, unitization, forced-pooling, or otherwise) or until a non-standard unit, eliminating such interests, has been approved by the Division.

NOTE: reissued to show moved location

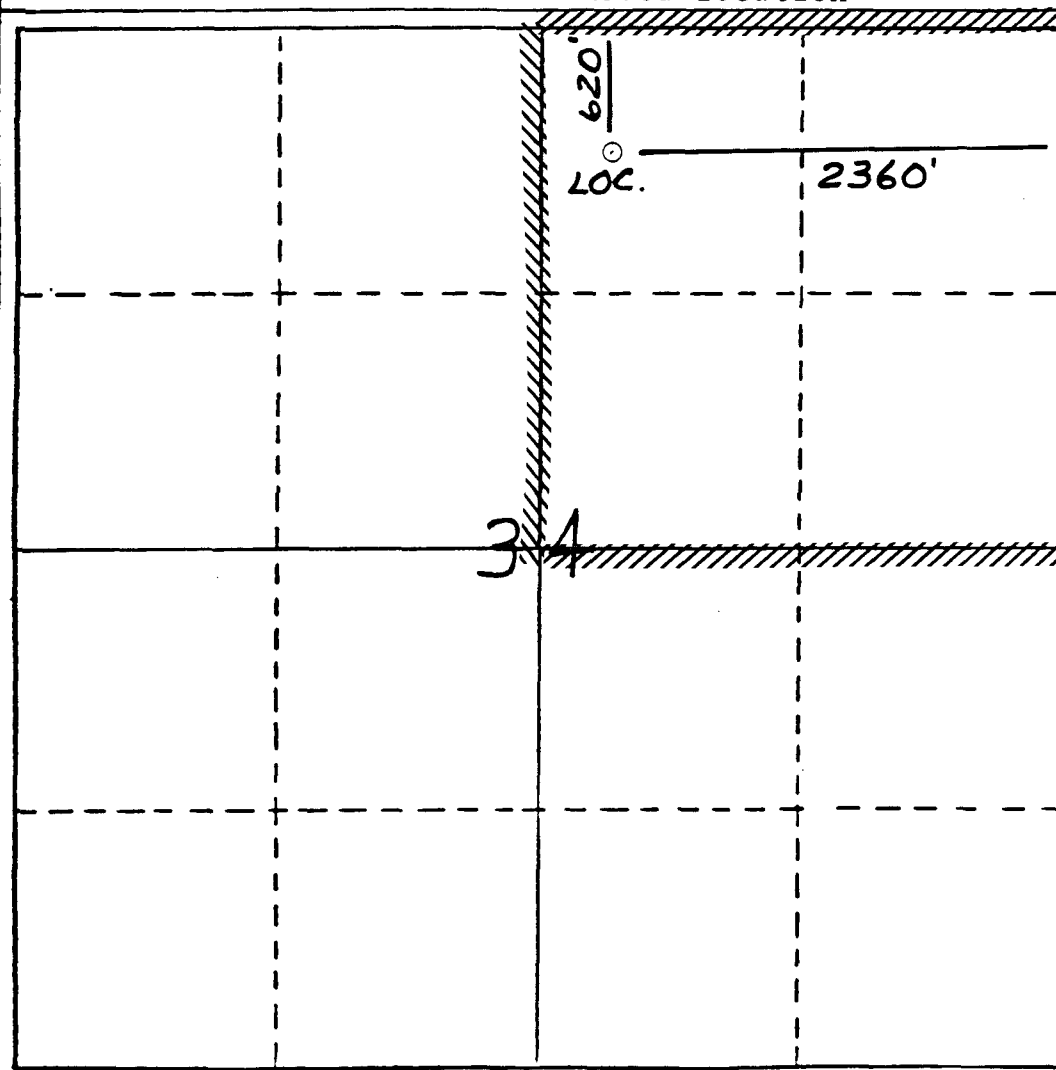

CERTIFICATION

I hereby certify that the information contained herein is true and complete to the best of my knowledge and belief.

Name  
**Drilling Clerk**  
Position  
**Southland Royalty Co.**  
Company

Date

I hereby certify that the location shown on this plat is plotted from field notes of actual surveys made by me or under my supervision, and that the same is true and correct to the best of my knowledge and belief.

*Neale C. Edwards*

Date Surveyed  
**6-16-88**  
Registered Professional Engineer and/or Land Surveyor

**Neale C. Edwards**

Certificate No.  
**6857**

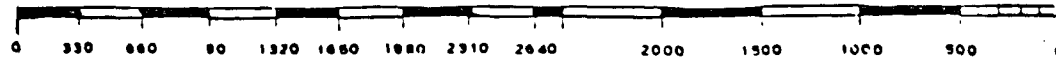

# SOUTHLAND ROYALTY CO.

Well Name Hale #353

Footage---- 620' ENL, 2360' FEL

## APPLICATION FOR NON-STANDARD LOCATION

County San Juan State New Mexico Section 34 Township 31N Range 8W

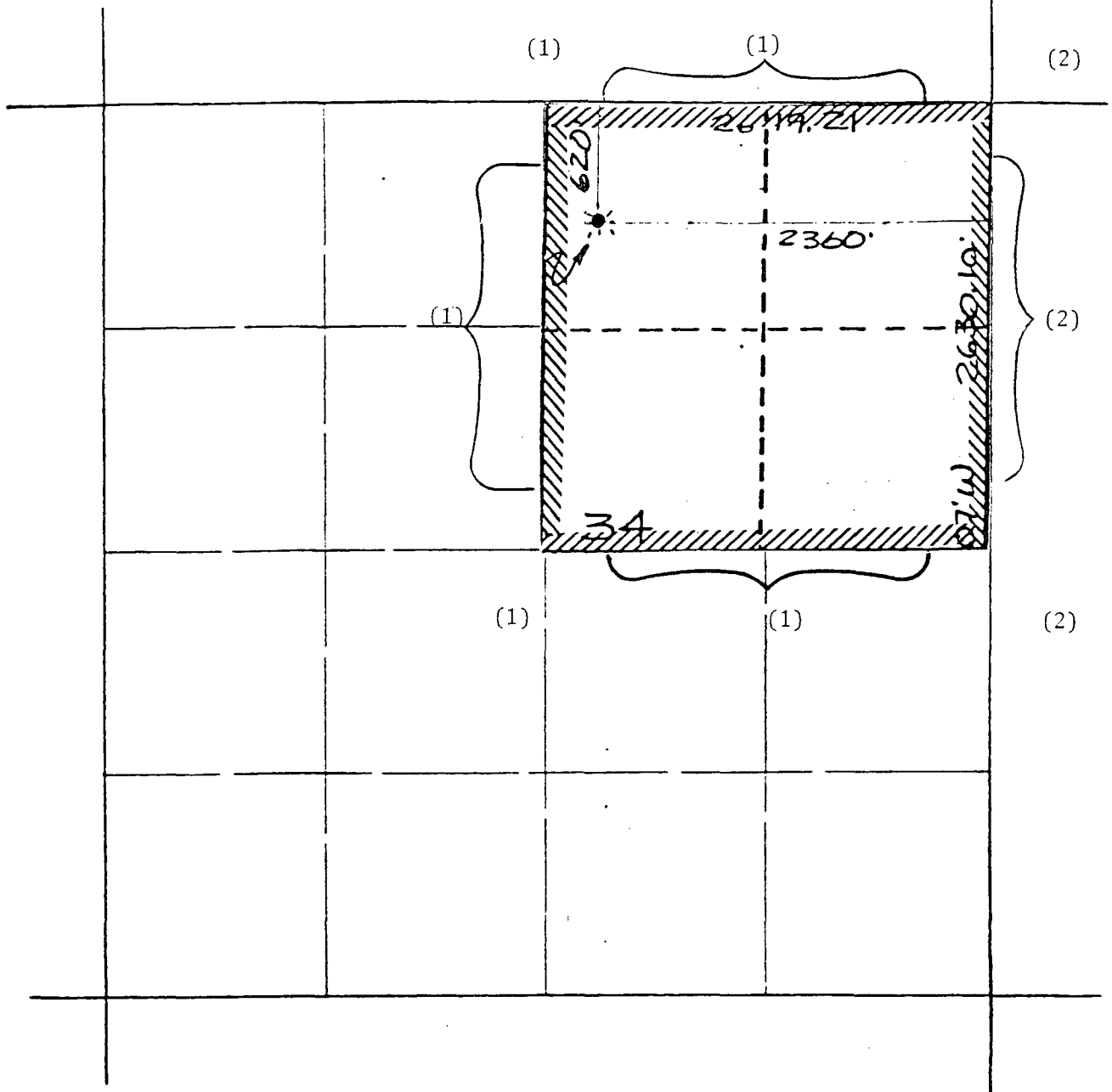

REMARKS: OFFSET OPERATORS:

(1) Southland Royalty Company

(2) Northwest Pipeline Corporation

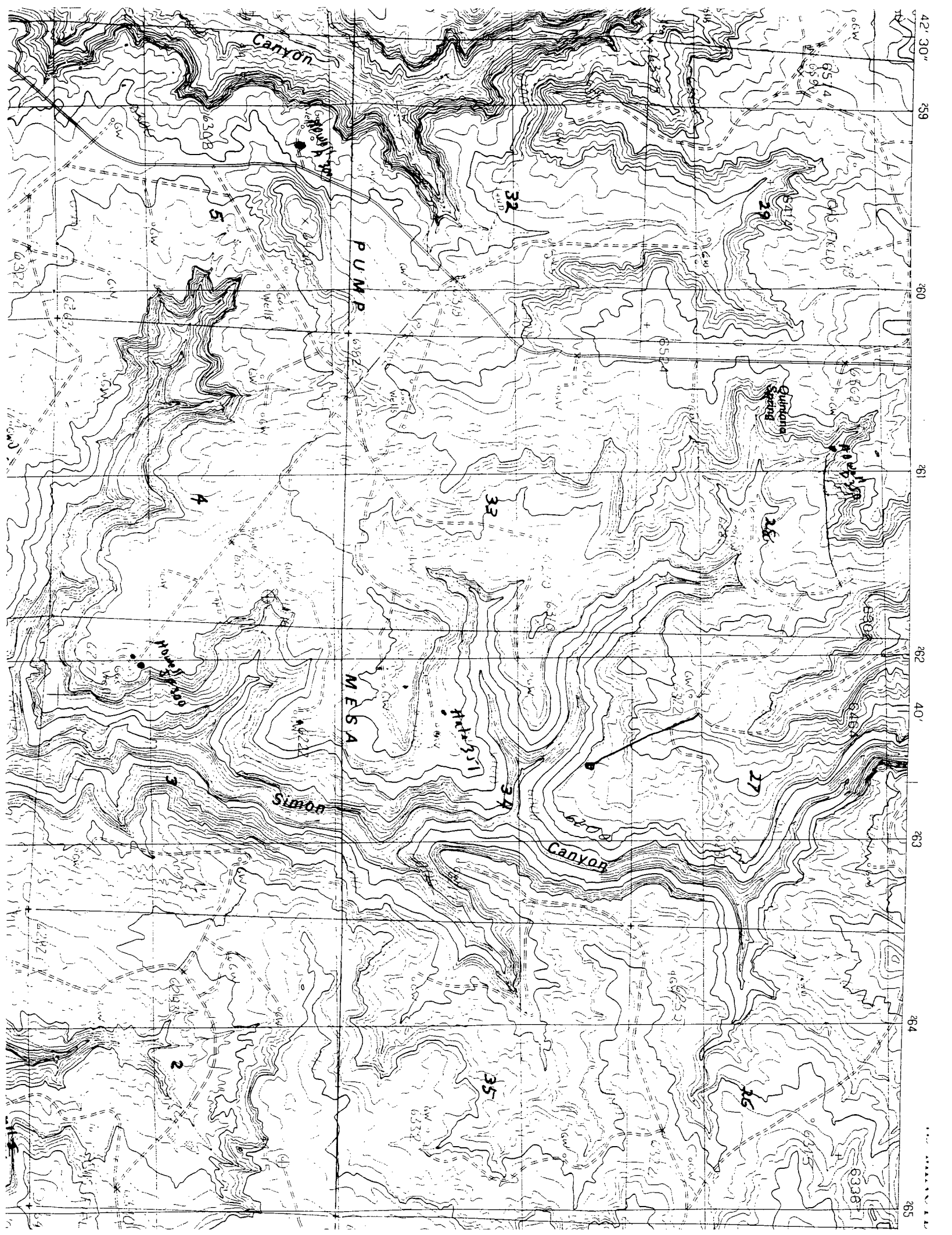

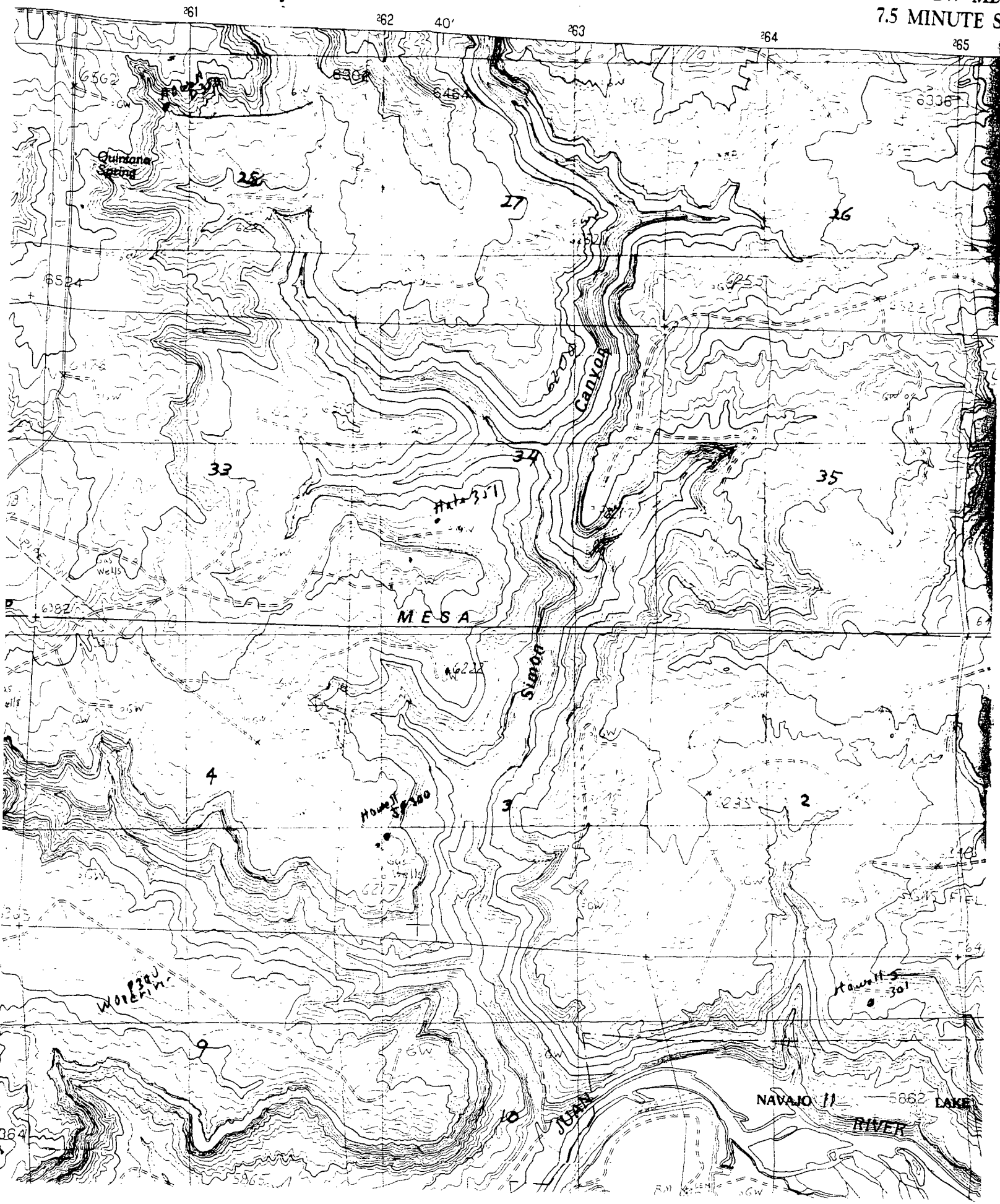



STATE OF NEW MEXICO  
ENERGY AND MINERALS DEPARTMENT

OIL CONSERVATION DIVISION  
AZTEC DISTRICT OFFICE

1000 RIO GRAZOS ROAD  
AZTEC, NEW MEXICO 87410  
(505) 334-6178

OIL CONSERVATION DIVISION  
BOX 2088  
SANTA FE, NEW MEXICO 87501

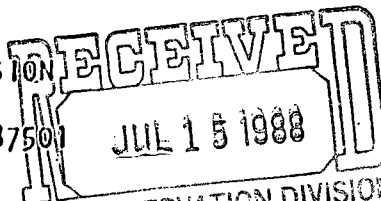

DATE 7-12-88

OIL CONSERVATION DIVISION  
SANTA FE

RE: Proposed MC \_\_\_\_\_  
Proposed DIIC ☒ \_\_\_\_\_  
Proposed NSL ☒ \_\_\_\_\_  
Proposed SWD \_\_\_\_\_  
Proposed WFX \_\_\_\_\_  
Proposed PMX \_\_\_\_\_

Gentlemen:

I have examined the application dated 7-6-88  
for the SOUTHLAND ROYALTY  
ALBERTA OIL INC. HALE #353 B-34-31A-88  
Operator Lease and Well No. Unit, S-T-R

and my recommendations are as follows:

APPROVE  
\_\_\_\_\_  
\_\_\_\_\_  
\_\_\_\_\_  
\_\_\_\_\_

Yours truly,

Ed Bach